GRADUATING EXERCISES are calling attention these days to Washington's exemplary educational facilities.

The Washington Post.

Weather—Fair today and tomorrow, followed by thundershowers tomorrow afternoon or at night.
Temperature yesterday—Highest, 84; lowest, 56.

NO. 18,257. ENTERED AS SECOND-CLASS MATTER POSTOFFICE, WASHINGTON, D. C. WASHINGTON: FRIDAY, JUNE 11, 1926.—TWENTY-TWO PAGES * TWO CENTS.

COPYRIGHT, 1926, BY THE WASHINGTON POST CO.

POST-SCRIPTS

By GEORGE ROTHWELL BROWN

*"An ampler are their spirit swings—
Commands a juster view—
We have their word for all these things,
No doubt their words are true."*

As the victims of the Knickerbocker disaster are denied redress the President's church is declared unsafe and closed. An ounce of prevention is worth a pound of cure—especially where there is no cure.

* * * *

Young Stribling has been a "schoolboy" now for about a dozen fistic years, but it appears he is not yet ready for his diploma.

* * * *

That House committee seems to think that if Mr. Fenning should continue as guardian for the District his clients would be nutty.

* * * *

*"Hark! from Spain, indignant Spain,
Bursts the bold, enthusiast strain,
Like morning's music on the air;
And seems in every note to swear."*

The proud Castilians, these haughty dons and grandees, indignantly swear that they cannot play second fiddle in the concert of nations. Anybody who doesn't think that Spain is a first class Power ought to try to fight her once!

* * * *

Pennsylvania learns how expensive it is when the Boss dies and people begin trying the experiment of selecting their own candidates.

* * * *

Wildman Brookhart gives the voters the choice of supporting the Democratic candidate or the Soviet. Here's an "Iowa idea" that Leslie M. Shaw never dreamed of.

* * * *

Nevertheless there seems to be considerable logic in the contention at Geneva that when it comes to frisking a gentleman of his jewelry brass knucks, gatts and blackjacks should be considered as a unit.

* * * *

Pooh Bah Eldridge reports that most of the traffic deaths are caused by the carelessness of pedestrians. The way these reckless walkers, without lights or sirens, go charging through the streets in utter disregard of the rights of automobiles crawling along at a rate of only 40 miles an hour is an outrage that should be eliminated by another volume of regulations.

* * * *

Whittemore comes to the end of his rope!

* * * *

The House conferees wisely decide that the whole of the mothers' aid fund should be paid to the mothers and not wasted on unnecessary overhead, and the 500,000 people of Washington, looking to Congress for economy and justice in spending their money, may expect today to get both. Doubtless there are still a few things left in New York that don't concern them that the carpetbag busybodies can stick their noses into.

* * * *

Senator Pepper was so ignorant of what was going on in the Pennsylvania primary that he didn't know they were burying him—he didn't even know they were Newberrying him.

* * * *

*"Readin', and 'ritin', an' 'rithmetic,
Taught to the tune of a hick'ry stick;"
How out of date and obsolete!
And grammar, too, we should delete,
And concentrate on vital facts,
Volstead and prohibition acts!
So throw your spelling books away—
There'll be no algebra today;
Instead of making history clear,
We'll teach the sin that lurks in beer."*

* * * *

Michigan farmer on his way to the cemetery moralizing over hard times in the corn belt, and the wasteful extravagance of burying his wife's leg, starts a murder mystery when he decides to inter the amputated member in the river and buy a new pig, but isn't this carrying the popular economy idea a trifle far?

* * * *

A new agricultural bill for the relief of the distressed politicians of the country makes its appearance. The situation has become so desperate that it is said that the $10,000-a-year job crop is threatened with total failure.

* * * *

The Senate is positively astounded by the discovery that Secretary Mellon didn't study finance under Coin Harvey.

* * * *

A Kansas negro editor announces his candidacy for Mr. Curtis' seat. The outlook for Administration Senators nowadays is certainly black.

* * * *

There seems to be a vital flaw in the McNary bill which renders it impossible to muster a majority—no provision has been made for the profitable marketing of the crop of the Androscoggin county, Maine, Orange Growers' Association.

$310,000 EXPENDED FOR PEPPER TICKET IN WEST OF STATE

Three Mellons Each Gave $25,000, Nephew of Secretary Says.

CORRUPTION CHARGED BY PINCHOT WORKER

Declares Officials Are Cold to Correcting Irregularities in Registry Lists.

By ALBERT W. FOX.

Sensational testimony featured the second day's investigation of the Pennsylvania primary campaign by the Senate subcommittee. But the outstanding feature came at the evening session when the committee sought to establish, through testimony of W. L. Mellon, that the amount expended in the interest of Senator George Wharton Pepper reached a figure which more than doubles the $195,000 high-water mark set by the now-famous Newberry campaign in Michigan.

Mr. Mellon, who is president of the Gulf Oil Co. and a nephew of Secretary of the Treasury Mellon, testified to expenditures approximating $310,000 for the Pepper-Fisher, Smith, Woodward coalition ticket in Allegheny county and in the 31 counties in the western and central part of the State.

This leaves an amount approximating $150,000 to cover expenses for Philadelphia and the eastern part of the State, and in addition Senator Pepper himself testified during the afternoon to expenditures made by his own individual campaign.

Would Show Pepper Aided.

Secretary Mellon, W. L. Mellon and R. B. Mellon each contributed $25,000 to this coalition ticket.

The questions which Senators Reed and King addressed to W. L. Mellon all seemed designed to show that the expenditures for the so-called Pepper-Fisher ticket were in reality for the purpose of advancing Senator Pepper's chances. On this basis, the committee may apparently establish a new high-water mark for campaign expenditures.

On the other hand, Mr. Mellon during the evening and Senator Pepper, during his brief testimony in the afternoon, sought to emphasize the fact that this coalition ticket was in the interest of a number of candidates and not to be viewed as solely in the interest of the candidate for senator.

On this basis, the $310,000 covering about two-thirds of the State, would be the amount collected for a ticket sponsoring Pepper for senator, Fisher for governor, Smith for lieutenant governor and Woodward for secretary for internal affairs, a State office. In addition, the amount would cover primary elections of State senators, representatives, members of the legislature and members of State committees. If this view it taken of the expenditures, the $195,000 so far recorded as expended by Gifford Pinchot comes to eclipse the Pepper contributions.

Mr. Mellon was on the stand for two and one-half hours and an-

(CONTINUED ON PAGE 9, COLUMN 2.)

Nirdlinger and Wife Each Given Divorce

Paris, June 10 (By A. P.).—Frederick G. Nixon Nirdlinger and his wife, the former Miss Charlotte Isabel Nash, of St. Louis, have been granted a divorce decree. They entered cross-suits and each was sustained.

The wife objected to her husband's alleged capricious character, declaring he often made scenes that she was compelled to leave the house. Mr. Nirdlinger said his wife was indifferent and that she often left him, refusing to return.

Arizona Homesteaders Hang Work in Effigy

Phoenix, Ariz., June 10 (By A. P.).—Dr. Hubert Work, secretary of the Interior, was hanged in effigy on the Black Canyon road, 20 miles northwest of here, last night by a crowd of homesteaders.

The locality in which the incident took place constitutes practically half of the Verde river irrigation and power district whose rights and permits for financing the reclamation of the district's lands were canceled recently by the Secretary.

Brookhart Plan to Limit Capital's Profit Protested

Socialistic Ideas Advanced in First Speech of Campaign, It is Held in Iowa, Will Aid Democratic Nominee—Republicans Indignant.

Special to The Washington Post.

Cedar Rapids, Iowa, June 10.—Smith W. Brookhart's gauge of battle against the Republicans of Iowa, which he tossed down in his speech before the State Federation of Labor at Mason City last night, when he preached socialist doctrines and advocated that the return on investment be limited by law to 5 per cent, is likely to be accepted.

His speech has aroused a storm of protest from business men and bankers throughout the State and suggestions have been made that Republican leaders appear before the State central committee at its meeting at Des Moines Saturday and demand that it repudiate Brookhart and all that he stands for. The committee is to meet to discuss the recent primary at which Brookhart was nominated over Cummins by more than 71,000 majority and to arrange for the State convention.

Republican leaders in this section of the State believe that the committee would do the party a great service if it would flat-footedly denounce the candidate and his platform.

It was unreservedly said in Republican circles here this afternoon that Brookhart had definitely aligned himself with the Socialists, and that if Iowa expected to acquit herself in the eyes of the nation, she would support Claude R. Porter, the Democratic nominee for the Senate.

It was pointed out that Brookhart's speech would definitely align members of Congress from the East against any farm measures the mid-West might want, because those representatives would fear to vote for anything Brookhart advocated.

One prominent Republican has this to say: "Surely Iowa can not fail to comprehend what Brookhart's platform means. Labor itself undoubtedly will not stand for Brookhart's advocacy of downright socialism as embodied in his Mason City suggestion that capital by law should be limited to a return of 5 per cent. What would become of

(CONTINUED ON PAGE 5, COLUMN 3.)

SOVIET FINANCING COAL STOPPAGE, SAY BRITISH

Home Secretary Asserts Fact Is Known, but Cabinet Has Not Yet Acted.

IS ASSAILED BY LABORITE

(Special Cable Dispatch.)

London, June 10.—The Russian government has been sending money to Great Britain both for the purpose of financing the general strike and for supporting the miners in order to prolong the coal stoppage. The government has not yet arrived at a decision on what steps to take, knowing that a distinction must be drawn between charitable contributions and revolutionary contributions. Documents attesting to these facts recently seized at communist headquarters, will be published soon.

Sir William Joynson-Hicks, home secretary, gave the above answer this afternoon in the house of commons to questions on whether red gold is financing the present coal stoppage as a result of the soviet's desire to foment trouble in Great Britain and also to grab British coal markets. Sir William declared the government is certain that not only the third international, but also the official Russian government, is responsible for the sending of the $2,000,000 so far received by the trades union congress and the miners.

Ramsay MacDonald immediately took up the cudgel for the laborites, challenging Sir William to prove that the money came from the government and not from the workers.

(CONTINUED ON PAGE 2, COLUMN 6.)

Troops in Porto Rico Put on Water Ration

San Juan, Porto Rico, June 10 (By A. P.).—After many months without adequate rains, a serious water shortage has resulted here. Health and sanitary conditions, as a result, are causing serious alarm.

Army trucks have been pressed into service to distribute 1,250,000 gallons of water daily, which is about one-fourth of the city's normal supply and the troops of the Sixty-fifth infantry have been placed on a water ration.

Beaten and Robbed Of $15,000 in Hotel

Baltimore, Md., June 10 (By A. P.).—Michael Funiciello, of New York city, reported to police tonight that he had been attacked in his room on the sixteenth floor of the Hotel Emerson, by three colored men late today and robbed of $15,000.

Shortly afterward a man who said he was Edward Kimball, 32, of New York city, was arrested on suspicion. Funiciello gave the police a complete description of the trio.

Starvation Kills Man Unable to Swallow

Special to The Washington Post.

Laurel, Del., June 10.—Jesse Workman, 32 years old, died here this morning from starvation as a result of his inability to swallow food since he was stricken with influenza. He is survived by nine grown children.

WHITTEMORE MUST DIE, IS SENTENCE OF COURT

Slayer's Appeal Automatically Stays Fixing of Date for His Execution.

HIS WIFE SWOONS TWICE

Baltimore, Md., June 10 (By A. P.).—In a death house cell, which he perhaps never will leave until he begins his walk to the gallows, Richard Reese Whittemore is exercising his final legal prerogative in his battle to escape the Maryland noose for the slaying of a penitentiary guard. Sentenced to death by Criminal Court Judge Eugene O'Dunne today, Whittemore, through Edgar Allan Poe, his counsel, filed an appeal to be taken before the Maryland appellate court at Annapolis. How soon it can be considered officials were unable to estimate.

Meantime, the youthful leader of a once powerful bandit ring, now shattered, will wait behind four locked and barred steel doors, not far from the spot where he felled Robert H. Holtman with an iron bar on February 20, 1925. If he pays the penalty, Whittemore will be the first white man to be hanged in Baltimore in nearly 22 years. Andrew Leonard was executed in

(CONTINUED ON PAGE 4, COLUMN 4.)

BLOW DEALT BETHLEN IN LOBBY OF LEAGUE

Struck Hungarian Premier, Says Youth, to Show His Unworthiness.

Geneva, June 10 (By A. P.).—"This is for an awakened Hungary," shouted Ivan de Justh, a youth, as he struck Count Stefan Bethlen, the Hungarian premier, in the lobby of the League of Nations palace, he brought his right hand with a vigorous swing across the premier's face.

Count Bethlen was just stepping out of a meeting of the subcommittee of the council which voted virtually to release Hungary from the league's financial control when he met with the unexpected attack. The premier staggered and immediately those near at hand surrounded his assailant, who was put under arrest.

De Justh, a fashionably dressed youth, declared that he had assaulted the premier because Count Bethlen did not properly represent Hungary. He wished to give a public demonstration of Bethlen's unworthiness.

Italians Kill 168 Rebels in Cyrenaica

Bengazi, Cyrenaica, June 10 (By A. P.).—Four columns of Italian colonial troops and two detachments of machine gunners have dispersed a number of dissident encampments in the Cyrenaican mountains. The dissidents were reported to have lost 168 men killed, and to have abandoned 10,000 sheep and 15,000 camels.

Two lieutenants and several soldiers of the Italian forces were wounded.

PLACE IN COUNCIL RESIGNED BY BRAZIL; MAY QUIT LEAGUE

Clash Over Permanent Seats Results in Double Crisis.

SPAIN DECLINES RANK AS SECONDARY STATE

Diplomatic Efforts Begun to Prevent Irrevocable Step by Nations.

Geneva, June 10 (By A. P.).—Brazil has resigned as a member of the council of the League of Nations, in which she holds a nonpermanent seat. As to Brazil's resignation from the League of Nations, the decision on this important step will be communicated later.

Such, in brief, is the substance of a telegram from his government, which Dr. Mello Franco handed to Sir Eric Drummond, secretary general, at a meeting of the council tonight, as given out by league officials and confirmed by members of the Brazilian delegation.

The council did not accept Brazil's resignation, on the ground that the assembly of the league alone is empowered to act.

Spanish Attitude Firm.

A second feature of a most exciting day in league history was the announcement by the representative of Spain, Senor Quer Boule that his country could never accept classification as a secondary power, and that her attitude toward the general council problem remained unchanged.

Both Brazilian and Spanish announcements, which arise from the fact that these countries think their cause of obtaining permanent seats in the council is hopeless, have created the greatest confusion, and it is not known yet definitely whether Brazil and Spain actually intend to quit the league.

Diplomatic efforts will be concentrated to induce them not to take what Sir Austen Chamberlain has called an irrevocable step, perhaps by promises to support both of them for reelection as temporary members, whereby they will virtually become permanent members.

Avoids German Vote.

Brazil's stand as interpreted by the league is that in order not to be in a position of vetoing the election of Germany to the council, she withdraws from that body. The question of Brazil's resignation from the league is left open, with the possible intimation that she may withdraw from the league unless she obtains a permanent seat. This conception is based on Dr. Mello Franco's statement that Brazil will make a definite and final report to the reorganization commission.

After tracing the history of the league and recalling that President Wilson proposed Brazil as one of the original nonpermanent mem-

(CONTINUED ON PAGE 5, COLUMN 4.)

Bruces at Plymouth On Way to Rome

Plymouth, Eng., June 10 (By A. P.).—David K. Este Bruce and his bride, the former Ailsa Mellon, only daughter of Andrew Mellon, American Secretary of the Treasury, were passengers on the United States liner President Harding, arriving here today. They proceeded to Cherbourg, whence they will go to Paris.

Mr. Bruce, the son of United States Senator William Cabell Bruce, of Maryland, is taking his bride to Rome, where he is in the American diplomatic service.

Child Seriously Hurt In Fall at School

John Hoffman, 9 years old, a pupil of St. Gabriel's parochial school, 4007 Fifth street northwest, is in Garfield hospital and may die as the result of injuries suffered when he fell while playing in the school yard. He is suffering from a possible skull fracture and severe bruises to the head.

Young Hoffman and his schoolmates were amusing themselves during the noon recess, when the lad climbed to the top of the 6-foot concrete wall which surrounds the yard and was cavorting upon it. He lost his balance, fell and was rendered unconscious. Policeman Frank Howard, of the harbor precinct, who was passing in an automobile, hurried the injured lad to the hospital.

CONFEREES ACCEPT WASHINGTON PLAN IN MOTHERS' BILL

Welfare Board to Have a Subcommittee to Direct Pensions.

$100,000 AUTHORIZED TO BE USED LOCALLY

Conference Report Expected to Be Called Up in Both Houses Today.

Senate and House conferees yesterday agreed upon the Washington plan of mothers' pensions.

The conferees agreed that the pensions should be administered by the board of public welfare which will be established July 1. It was provided, however, that there is to be a standing subcommittee of the board to receive applications for mothers' pensions. One of the members of this subcommittee, the agreement provides, shall be a woman.

Provision for this subcommittee was made to meet the contentions of House members that the administration of the pensions should be separated from the administration of other charitable and correctional agencies. It is expected to remove the objection to the measure and insure adoption of the conference report by the House.

Victory for District People.

Agreement of the conferees marks another victory for those who have championed the principle of letting the District people have the kind of legislation they want when it affects no one but them. It was a compromise between the bill originally passed by the House, embracing the plan of the New York lobbyists, and that passed by the Senate, after a vigorous fight, carrying the District plan.

Under the terms of the bill, $100,000 is authorized as a mothers' pensions fund. It is to be distributed to worthy mothers to assist them in keeping their home intact, whereas they otherwise would have to commit their children to an eleemosynary institution.

Senator Capper, of the Senate District committee, who sponsored the Washington plan from the beginning, and Chairman Zihlman, of the House District committee, are expected to call up the conference report today.

Local Plan Pressed.

Besides Senator Capper, the other Senate conferees, Senators Jones, of Washington, and King, of Utah, had fought for the Washington plan, while the House conferees, Mr. Zihlman and Representatives Houston, of Delaware, and Norton, of New Jersey, wanted the local plan to prevail if it could be so arranged as to be acceptable to their House colleagues.

The House bill was sponsored by Representative Keller, of Minnesota. The Washington plan was embodied in his original bill and he opposed any change in the plan until after the New York lobbyists had threatened to prevent any legislation being passed on the subject.

Tempest Off Chile; Several Ships Lost

Santiago, Chile, June 10 (By A. P.).—Several seamen were drowned today when two coastwise steamers collided in a heavy gale near Valparaiso. Many other small vessels are believed to have foundered during the storm and further loss of life is feared.

The steamer Mirimer went aground after being tossed by huge waves against a number of smaller ships, which were sunk. All of the crews were saved. Land communications were interrupted by the tempest and had been only partly restored tonight.

Socialists Propose Change in Debt Pact

Paris, June 10 (By A. P.).—A socialist resolution was introduced in the chamber of deputies today asking the French government to demand the insertion in the Franco-American debt agreement of a specific clause stipulating that the payments to be made in francs to be retained in France until the actual stabilization of French money.

The francs would later be converted into dollars only after an agreement between the two governments, or in the case of disagreement after arbitration.

Index to Today's Issue.

Pages.
1—Tell of Vast Primary Funds.
Brookhart Plan Protested.
Brazil Quits Council.
Conferees Accept D. C. Plan.
Fenning Removal Advised.
2—30 Graduated at Holy Cross.
Orville B. Drown Dies.
3—Hindenburg's Note Defended.
4—Have New Farm Relief Bill.
5—Fenning's Bond Fee Denied.
6—Editorials.
7-8—Society.
8—Polish Troops Kill Strikers.
9—2,072 Sign County Water Poll.
10—District Realtors Honored.
11—Attorney to Fight for Fees.
12—Magazine Page.
13—Weather and Vital Statistics.
13-21—The Legal Record.
12-14-19—Financial.
15-16-17—Sports.
18—Radio and Comics.
20—Ivanhoe.
20-21—Classified Advertising.
22—The News in Pictures.

W. C. T. U. PLANS NEW PROGRAM IN SCHOOLS

Union Is Not Satisfied With Present Teachings to District Children.

CAMPAIGN IS UNDER WAY

Dissatisfied with present teaching of their principles to children attending District public schools, the District Women's Christian Temperance union has begun a drive to force recognition of temperance teaching as a definite and important part of the school curriculum.

The effectiveness of the present teaching was questioned yesterday by a special committee representing the union who called on Dr. Frank W. Ballou, superintendent of schools, at Franklin school.

The union cites the law passed by Congress several years ago requiring that the public schools shall teach the evil effects of alcoholic beverages as justifying its demand for more effective dry teaching.

The committee, composed of Mrs. W. I. Swanton, chairman, and Mrs. E. S. Henry, head of the department of scientific temperance conception of the union, asked for and received a detailed statement from Dr. Ballou of just what is being done and how the quoted provision of the law is being carried out.

Both Mrs. Swanton and Mrs. Henry refused to discuss their conference for publication, the former declaring that she had first to make her report to the executive committee of the union. The next meeting of the executive committee is to be held Wednesday, but whether the special committee will have its report ready them or what action will be taken by the executive committee if it is submitted, leaders of the union refused to say.

Several members and officers of the union declared privately that

(CONTINUED ON PAGE 4, COLUMN 2.)

DEATH OF AMERICAN IN MEXICO STUDIED

Mysterious Killing of Doctor's Son Causes Inquiry by State Department.

(By the Associated Press.)

The State Department has requested the American consul at Mazatlan, Mexico, to investigate the recent murder several days ago of Richard Dawson, an American citizen, at Los Mochis, Mexico.

This action was taken at the request of Representative Thomas (Democrat), Oklahoma, who was advised of the incident by Dawson's father, who lives at Chickasha, Okla.

The State Department has promised to press for full information and to take steps to have the body returned to this country. Dr. E. L. Dawson, the father, telegraphed Mr. Thomas that his son was "killed mysteriously," Sunday or Monday, and that he suspected a "foul murder."

Mr. Dawson also said that although he had offered an "exorbitant sum" to have the body sent to Oklahoma, he had failed to arrange for its return.

4 Men Killed in Mine By Gas Explosion

Birmingham, Ala., June 10 (By A. P.).—Four men were killed this morning in a gas explosion in a worked-out entrance of a mine owned by the Alabama By-Products Co. at Majestic, 23 miles from Birmingham, it was announced tonight through the company's offices. The dead are: one of the victims, F. L. Barnett, 23, was unidentified establishment here.

The other victims were D. L. Dean and two negroes, Heywood Bonner and Charles McNabb.

FENNING REMOVAL ADVISED IN REPORT OF SUBCOMMITTEE

Rudolph and Graham Are Declared Violating Spirit of Law.

COURT DISAPPROVES BONDING PRACTICE

Rules He Should Be Penalized Half of His 10 Per Cent Commissions.

LOSS OF CONFIDENCE IN OFFICIAL IS CITED

Members of Congress Hold Guardianships Obtained for Profits.

Retention of Commissioner Fenning in office is "incompatible with the best interests of the District," the House District subcommittee, headed by Representative Gibson of Vermont, reported yesterday.

At the same time the committee reported, without specifically naming them, that Commissioner Rudolph and E. C. Graham, president of the board of education, have "violated the spirit if not the letter of the law" in their concerns with which they are connected have had business transactions with the District.

Coincident with the committee's report, Justice Frederick L. Siddons, of the District Supreme court, handed down a ruling disapproving Mr. Fenning's self-bonding practice and holding that while there had been no evidence of fraud on Mr. Fenning's part, he should, as a "warning" be penalized to the extent of half of the 10 per cent commission which he sought for his services as guardian. He is also denied the 25 per cent commission on the bond.

All Members Agree.

The subcommittee's report was exhaustive and was concurred in by all of its members, Representatives Bowman, West Virginia; Houston, Delaware; Gilbert, Kentucky, and Blanton, of Texas. While Mr. Blanton took part in a number of the committee's hearings, he had nothing to do with the preparation of the final report, being out of the city.

The subcommittee was charged with making an investigation of the charges against Mr. Fenning especially, and of District affairs in general.

Of Mr. Fenning, its conclusion was:

"The manner in which Mr. Fenning has conducted his business, the gross amount of fees he charged and received out of the estates of insane veterans under his care, his continuance in the practice of the law and in the handling of estates of more than a hundred wards since he became commissioner, his method of writing his own bonds, receiving portion of the premiums and still charging the same to the estates of his wards, his attitude toward the enforcement of laws passed by Congress relating to the District of Columbia and the consequent loss of confidence in him on the part of the public makes his continuance in office incompatible with the best interests of the District."

Says $88,001.29 Collected.

Discussing the commissioner's guardianship practice, the report said that Mr. Fenning was guardian for 93 world war veterans and that he had served for 44 others, now either dead or their guardianship transferred and in addition had acted as attorney for other veterans' bureau dependents.

"From 1919 to 1925, inclusive," said the report, "he received as fees from the 93 and 44 cases hereinabove referred to, the sum of $88,001.29. In addition he was receiving an income of several thousand dollars annually as fees in other cases in which he was acting," as well as his self-bonding commissions.

"Mr. Fenning, as a committee (guardian)," the report continued, "visited St. Elizabeths about once in two weeks and saw some of his wards. These visits were of a kind which the veterans who needed the kind and considerate cooperation and sympathy of their committee. They are veterans of the storm of war. An unmistakable duty rests upon every one charged with their care to give their welfare most sympathetic attention. The duty requires personal service

(CONTINUED ON PAGE 5, COLUMN 3.)

30 GIRL GRADUATES RECEIVE DIPLOMAS FROM HOLY CROSS

Medals Also Are Awarded at Commencement Exercises at Academy.

SOLEMN HIGH MASS PART OF CEREMONY

Salutatory and Valedictory Are Delivered at School Play.

Thirty graduates of Holy Cross academy received gold medals and diplomas at closing commencement exercises at the academy yesterday.

Solemn high mass was celebrated by Mgr. George A. Dougherty, assisted by the Rev. Francis Xavier Cavanaugh and the Rev. Eugene Hannan, as a part of the ceremony. The mass was celebrated in the Academy chapel and was attended by many prominent Catholic clergy, including the Rev. John A. Ryan, of Catholic university; the Rev. Thomas Gibbons Smyth and the Rev. Francis A. Tondorf, S. J., of Georgetown university.

The Rev. Patrick McCormick, of Catholic university, preached the baccalaureate sermon. The chapel was decorated with gold-colored flowers tied with lavender bows, the class colors.

List of the Graduates.

Those graduated were Agnes Walter, president of the class; Catherine Glover, vice president; Helen Hyde, secretary; Alice Baum, Mary Burke, Margaret Cain, Marjorie Dermody, Genevieve Fegan, Elizabeth Flannery, Melita Hart, Elizabeth Hile, Mary Hoy, Rosalie Kerfoot, Marjorie Levy, Loretta Mansfield, Peggy Meenehan, Margaret Mickler, Cecilia McHugh, Catherine Rich, Helda Schnopp, Mabel Trice, Emily Auth, Virginia Devereux and Mary Oriani, of Washington.

Virginia Harahan, Richmond, Va.; Mary Welch, treasurer of the class, Chaptico, Md.; Agnes Jerome, Richmond, Va.; Susanna Poetz, New York city; Lila De Roche, St. Paul, Minn., and Margaret Cox, Indian Head, Md.

Girls Deliver Addresses.

Miss Mary Welch delivered the salutatory at the school play and Miss Marjorie Levy delivered the valedictory, which was followed by an address by the Very Rev. Leo L. McVay, M. A.

Children in a "frolic of freedom" were Margaret Gray, Mary Woods, Ethel Merritt, Ruth Merritt, Verne Lynch, Mildred Crouch, Betty Callahan, Virginia Mackie, Betty Burton and Dixie Marx.

Mrs. Voigt Begins $100,000 Action

Mrs. Hilda V. Voigt, wife of Edward Voigt, jr., began her attempt yesterday in circuit court to recover $100,000 damages from Edward Voigt, sr., and Mrs. Charlotte Voigt, parents of her husband, of 2132 Wyoming avenue northwest, for the alleged alienation of the junior Voigt's affections. The plaintiff also sued her husband for maintenance, and was awarded $115 a month alimony.

Through Attorneys Wampler and Lynch the younger Mrs. Voigt charges that her husband's parents criticised her and belittled her and alienated the affections of their son to the extent that their home was broken up. Attorneys Darr & Darr appear for Voigt's parents. The trial will be resumed on Monday.

Miss Raymond Wins Essay Contest Prize

Miss Elizabeth Jarvis Raymond, member of the Women's City club, was awarded a prize of $50 for the best essay on "Life Insurance as Protection for the Home," at the monthly meeting of the District of Columbia Life Underwriters association, in the Raleigh hotel, last night. Announcement of Miss Raymond's award was made at the close of the banquet of the organization.

Americanization through the home treatment of children was advocated by Representative Florence P. Kahn, of California. Dr. Charles J. Rockwell, of the University of Pittsburgh, and Mrs. Virginia White Speel, of the Federation of Women's Clubs, also spoke.

Woman and Child Hurt.

Mrs. Eva White, 40 years old, and her son, Harry, 2 years old, of 435 Irving street northeast, were bruised yesterday when the automobile in which they were riding, driven by Mrs. White, crashed into a trolley pole on Rhode Island avenue near Sixteenth street northeast. They were taken to Homopathic hospital. The car was badly damaged.

25 Billion $$

Uncle Sam's family spends 15 billion dollars a year for luxuries and nonessentials, 6 billions on buildings and 4 billions on passenger automobiles, which is more than $225 per person per annum.

Even though comparison makes the yearly individual ice expense look like the proverbial 30 cents, ice, a necessity, is more of a comfort in sickness and health than all luxuries grouped as one.

Pure, clear American Ice costs less than a cent a pound delivered.

American ICE Company

DIES RIDING IN AUTO

Underwood & Underwood.
ORVILLE B. DROWN.

HUGE STILL SEIZED IN MARYLAND RAID

8 Men Flee as Prohibition Agents Discover Liquor Plant and Product.

One of the largest, most thoroughly and modernly equipped plants for the manufacture of liquor was discovered in the woods on the banks of the Pauxent river, about 3 miles from Ashton, Md., yesterday and destroyed by local prohibition agents.

Eight men who operated the plant were warned by a "look-out" of the approach of the agents and fled into the woodland, eluding capture. The raiders, eight in number, were under the direction of Divisional Chief R. L. Livingston and L. J. Tutt.

A still of 900-gallon capacity, capable of an output of 1,000 gallons of liquor daily, was found, together with hundreds of gallons of rye and corn mash, 300 gallons of the finished product and 3 tons of sugar. A concrete dam had been erected for the water supply and a concrete pool was used in lieu of running off the product into barrels. It was bottled from the pool.

Excursion Tonight For Church League

Members of the Epworth league of the Anacostia M. E. church will go on a moonlight excursion down the Potomac river tonight. Special arrangements have been made for a large party on the steamer St. Johns. About 150 are expected to make the trip.

The greater part of the young people of the church will be in the party, which will be under the supervision of George C. Havenner, jr., president of the league. Miss Pearl Zirkle is in charge of arrangements.

VIRGINIA MAN SOUGHT ON SHOOTING CHARGE

Moses Davis, Dismissed From Hospital, Accused of Assault on Wife and Chum.

Having fully recovered from effects of a pistol wound, self-inflicted nearly a month ago, in an alleged effort to end the lives of two women and himself, Moses Davis, 21 years old, whose last known address was 215 Third street northwest, was dismissed from Homeopathic hospital and is now being sought by local and Virginia police on two charges of assault with a dangerous weapon.

The women whom Davis is said to have shot are his wife, Mrs. Virginia Davis, 21 years old, and her chum, Miss Gertrude Beaver, 21 years old, both of 4126 Third street northwest. The shooting took place on the afternoon of May 16 in the home of Mrs. Davis' father, Marvin T. Morris, of Vienna, Va.

The night of the shooting a policeman was detailed to guard Davis, as Virginia authorities let it be known they would prosecute him upon his recovery. Local police advised Virginia authorities that they could not maintain a guard over the man, and through some misunderstanding he was not watched after the first night.

Autoist Fined $75 As Reckless Driver

A fine of $75 was given Henry C. Maynor, of 2605 Brentwood road northeast, when he was convicted of reckless driving last night in traffic court by Judge John P. McMahon.

Maynor is alleged to have been the driver of an automobile that collided with an auto driven by Minnie Dean of Glendale, Md., January 1 on Bladensburg road northeast. William Tamaru, of 1104 D street southeast, was fined $25 for reckless driving.

Guard Awaits Hotel Ruling.

Pending a decision from Attorney General Sargent as to permissibility of the move, no announcement is as yet forthcoming from the public buildings commission regarding the use of Government Hotel building VW, near the Capitol, as a new headquarters for the District national guard.

Envoy Studies Schools Here.

Study of the school system of the District was begun yesterday by Antonio Alonso, of Spain, under the auspices of the Pan-American Union. Senor Alonso plans to visit several cities in the eastern half of the country studying school work and equipment. His tour of study will take him to several countries.

ORVILLE B. DROWN DIES AFTER STROKE IN RELATIVE'S AUTO

Insurance Manager Expires While En Route to the Racquet Club.

HEART DISEASE GIVEN AS CAUSE OF DEATH

Deceased Recently Had Sold Life Insurance Policy for $1,000,000.

Orville B. Drown, 44 years old, prominent in this city as an insurance manager, living at Edgemoor, Md., was stricken ill suddenly yesterday while riding in an automobile on Seventeenth, between L and M streets northwest, and died. Heart disease is attributed by Deputy Coroner Joseph D. Rogers as the cause of his death.

Mr. Drown was being driven from his offices in the Transportation building to the Racquet club in the car of a relative, Ralph Boyd, 1360 Parkwood place northwest. Boyd and a friend, John Martin, of the Copley Court apartments, occupied the front seat of the car and Mr. Drown rode alone on the rear seat.

Groan Was Heard.

They were driving north on Seventeenth street, according to Boyd, when he and Martin heard Mr. Drown groan as they were about to pass the rear entrance of the Hotel Mayflower. Looking in the back seat they found Mr. Drown lying unconscious. Dr. F. A. Howaday, of the Mayflower hotel, was summoned and pronounced him dead.

Mr. Drown, for many years had been identified with insurance interests in the District and for several years had been division manager of the Sun Life Insurance Co. of Canada. Recently he sold a million dollar policy.

He was born in this city, the son of Mr. and Mrs. John Drown, and was a graduate of Central High school. Surviving him are his wife, the former Minne A. West, three children, Betty, Richard and Jeremiah Drown; two sisters, Mrs. James M. Pickens, of this city, and Mrs. S. D. McComas, of Chicago, and a brother, John H. Drown, of Brooklyn.

Long Was Sufferer.

For several years, Mr. Drown had been suffering from heart disease and about three months ago, following an operation, his condition was apparently improved. Yesterday he had luncheon with his wife and complained of experiencing a dizzy spell during the morning, which, he told her, had passed away without any ill effects. At his office during the afternoon, he was reported to have been in the best of spirits and a short time prior to his death was in conversation with Morgan Callahan, associated with the real estate firm of W. C. & A. N. Miller, 1119 Seventeenth street northwest.

Mr. Drown was a member of Temple Noyes Masonic lodge, the Racquet, Cosmopolitan and Columbia Country clubs. Funeral arrangements were not completed last night, but the body was taken to the funeral parlors of W. R. Speare, 1623 Connecticut avenue northwest, and services will probably be held in Edgemoor today.

GIBSON RITES TOMORROW.

Former Treasury Employe to Be Buried in Arlington.

Funeral services for William Howard Gibson, 83 years old, a resident of Washington for 60 years and retired Treasury Department employe, who died Wednesday at his apartment in the Falkstone Courts, will be held tomorrow morning at 10 o'clock in the funeral chapel of J. William Lee's Sons, 332 Pennsylvania avenue northwest. Interment will be in Arlington National cemetery.

Mr. Gibson served in the Seventh Pennsylvania reserves through the civil war. After the war he became a paying teller in the Treasury Department and later was transferred to New York as assistant treasurer. Later he was transferred to Philadelphia, from which office he retired about ten years ago, returning to Washington. He was a member of Kit Carson post, No. 2, G. A. R., and of St. John's lodge, No. 11, F. A. A. M. He is survived by the widow and a niece.

LAWRENCE O. MURRAY SUCCUMBS SUDDENLY

Was Assistant Secretary of Commerce and Labor Under Roosevelt.

Elmyra, N. Y., June 10 (By A. P.).—Lawrence O. Murray, Assistant Secretary of Commerce and Labor in the Roosevelt administration, and for two years comptroller of the currency, died suddenly at his Addison Hill home late today.

Two weeks ago Mr. Murray returned from the Holy Land, where he had gone in search of health. A year ago he hunted big game in South Africa, traveling over much the same route as did President Roosevelt in 1910.

In 1917 the former secretary was made production expert in the accounting section of the signal corps, U. S. A., later serving as a field secretary of the Knights of Columbus in war work. After the war Mr. Murray became chairman of the liquidation committee, American Red Cross.

At one time he was first secretary and trust officer of the Central Trust Co., of Illinois, with which Vice President Charles G. Dawes is identified. Mr. Murray never married.

OFFICER DIES

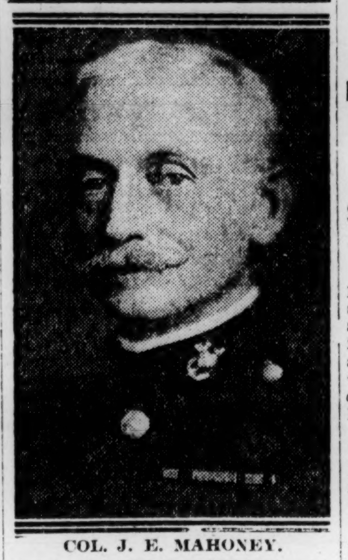

COL. J. E. MAHONEY.

FUNERAL TOMORROW FOR COL. J. E. MAHONEY

Marine Officer to Be Buried in Arlington Cemetery After Services Here.

SERVED FOR 40 YEARS

Funeral services for the late Col. James E. Mahoney, U. S. M. C., who died Wednesday night at Naval hospital, will be held at Gawler's mortuary chapel, 1730 Pennsylvania avenue northwest, tomorrow morning at 10 o'clock. Burial will be in Arlington National cemetery, in Officers Section No. 5, reserved for members of the class of 1881 of the United States Naval Academy. There will be services at the grave also.

Honorary bearers will be Senator Ovington E. Weller, Maj. Gen. George Barnett, U. S. M. C.; Commander William W. White, U. S. N.; Charles W. Stewart, William H. Stayton, Commander Martin A. Anderson, U. S. N.; Col. C. M. Perkins, U. S. M. C.; Henry L. Ballentine, James H. Colwell, Lieut. Comdr. William B. Rogers, U. S. N.; Col. Paul St. C. Murphy, Maj. Gen. John A. Lejeune, Maj. Gen. Wendell C. Neville, Brig. Gen. Charles L. McGawley and Lieut. Col. E. R. Beadle, U. S. M. C.

Col. Mahoney was born in Peabody, Mass., December 15, 1859, and was graduated from the Naval Academy in 1881, being appointed a second lieutenant in the marine corps in 1883. In the Spanish war he was with the first battalion of marines that landed at Guantanamo bay, and was breveted a captain for gallantry in that action.

He saw service in the Philippines and with the Panama, Nicaraguan and Vera Cruz expeditions, being promoted to a colonelcy in 1909.

He was made a temporary brigadier general in 1918, and was placed on the retired list at his own request March 8, 1919, with the permanent rank of colonel, after more than 40 years' service. Col. Mahoney was unmarried, and since his retirement had lived for the greater part of his time at the Army and Navy club.

WILLIAM DEANE HAM IS DEAD AT 59 YEARS

Rites Will Be Held Tomorrow for Home Builder and Inventor.

William Deane Ham, inventor and home builder, died yesterday in the Washington sanitarium. He was 59 years of age and had been ill for more than a year.

Mr. Ham was president of the Mutual Homes societies. His life's ambition was to build better homes for working men. One of his inventions was a specially adapted steel form for use in home and office building construction. He was the organizer of the first cooperative apartment house project here, the Kedrick, at Eighteenth and K streets, where he lived.

Born in Fayettsville, Ark., the son of a famous scout, William Deane Ham passed his early life with Indians. He was one of the organizers of the Antihorse Thief association and, as scout for that organization, did much to rid the west of horse thieves and desperadoes. He is survived by his wife, Mrs. Ollie C. Ham, and two sisters and two brothers in Los Angeles. Funeral services will be held tomorrow at 3 o'clock in Speare's chapel, Connecticut avenue near R street northwest.

S. A. R. Trustee Dies.

Pittsburgh, Pa., June 10.—James A. Wakefield, 61, prominent Pittsburgh lawyer and national trustee of the Sons of the American Revolution, died here today.

Veterans to Hold Initiation.

Warren G. Harding camp, Sons of Union Veterans of the civil war, will meet at 2 o'clock tomorrow afternoon in the office of Horace J. Phelps, 710 Fourteenth street northwest. Preparations will be completed for initiation ceremonies Wednesday in the Grand Army hall, 1412 Pennsylvania avenue.

To Act as House Chaplain.

The Rev. Frank Steelman, pastor of Trinity Baptist church, will take the place of the Rev. James Shera Montgomery, chaplain of the House of Representatives, in opening the session of the House with prayer this morning. The Rev. Mr. Montgomery is out of town for the day.

Mrs. Miller Drops Suit.

Mrs. Leila H. Miller, who sued her husband, John H. Miller, for a limited divorce on March 20, dismissed her action yesterday in equity court through her attorneys, Wellford and Rafferty.

STEAMBOAT DAMAGED BY FLAMES AT WHARF

Firemen Risk Injury in Laying Hose Lines on Dilapidated Structure.

SURVEY VESSEL IS SAVED

Firemen of No. 13 Engine company narrowly escaped drowning or serious injury last night when they stumbled through the large holes in the condemned municipal wharf at Seventh and K streets southwest while fighting a fire that caused $50 damage to the steamboat F. W. Brune.

The blaze, which was discovered by W. H. Turner, of the Harbor precinct, who turned in the alarm, gained rapid headway, and by the time the fireboat arrived the flames, which could be seen from Alexandria, were shooting 75 feet in the air.

As soon as the blaze started William J. Palmer, chief engineer of the Mikawe, United States coast and geodetic survey vessel, that was partly destroyed recently in a fire, aroused Lee Cressione and other members of the crew, who helped push the Mikawe to midstream away from the flames that threatened to destroy the entire dock and warehouse adjoining.

According to rivermen the blaze probably was started by a lighted cigarette, thrown on the vessel by passengers on the excursion boat Madison Hall, which had been tied alongside of the F. W. Brune. According to police, the fact that gasoline had been used in the hold of the vessel yesterday probably caused the flames to make such rapid headway.

The F. W. Brune, a vessel of approximately 600 tons, which had formerly been in use as a freighter on the Delaware, was brought to Washington recently after being raised from the bottom of the Delaware river, where it was sent after being rammed. It belonged to E. S. Whiting, of this city.

Man Dying as Result Of Altercation at Fire

William H. Omohundro, 34 years old, of 125 Indiana avenue northwest, is in Emergency hospital suffering from a compound fracture of the skull that is expected to prove fatal as the result of an altercation last night. Frank Setter, 28 years old, of 1131 Girard street northwest, is being held at the Harbor precinct station charged with assault.

Setter told police that Omohundro and a party of friends had gone to the fire on the wharves last night and that while there he saw him and renewed an old feud. In the course of the altercation that ensued Omohundro received the injuries.

Ice Cream Factions Hold Long Conference

Faced with a complete tie-up of the local ice cream industry, representatives of the manufacturers went into a conference with representatives of the workers last night at the Southern Dairies plant. The conference was still on early this morning.

Unless the employers meet the wage demands of the skilled and unskilled workers, who went on strike Tuesday, the firemen and the engineers in the plants will go on a sympathy strike. The 140 drivers and helpers who deliver the ice cream also will strike. Thus, there would be a complete paralysis of the business. A Philadelphia ice cream plant already has taken advantage of the situation and taken several contracts from local companies.

Police Raid Alleged Ball Pool Quarters

Holding a warrant for the arrests of Clarence Middleton and Gus Couey on charges of violating the lottery law, a raiding party led by Detectives James Lowry, of the Eighth precinct, and William Messer, of the First precinct, invaded room 308 of 1311 G street northwest, alleged headquarters of baseball pools.

No arrests were made, as neither of the two charged in the warrant were found. The raid was the first this season against alleged pool operators.

ALUMNI OF HOWARD APPROVE DR. GREGG

New President Is Expected to Accept Office and Be Released by Conference.

Ratification of the choice of Bishop John A. Gregg for president of Howard university, made Tuesday by the board of trustees of that institution, was given unanimously by more than 300 delegates of the general alumni association in session last night in Rankin chapel, Dr. George Frazier Miller, of New York, presiding.

Claiborne George, of Cleveland, following a keynote address by Dr. Miller urging support of the new administration, was greeted with prolonged applause when he made a plea for cooperation of alumni with a president-elect not of their choice. Dean Kelly Miller, the alumni choice for the university presidency, in urging support of the new administration, started a series of indorsements by the university's most prominent graduates.

Among those who asked for a unanimous vote of indorsement of the selection of Dr. Gregg were Dr. Scott Wood, executive secretary of the general alumni association; Dean George W. Cook, Dr. William V. Tunnell, Isaac H. Nutter and Dr. J. U. King. The board of bishops of the African Methodist Episcopal church is expected to release Bishop Gregg from duties of the church at a meeting in Detroit June 24. Acceptance of the presidency of Howard university is now pending.

REPUBLICAN CLUBS HERE UNITE FOR ELECTIONS

District Association Joins the State Committee to Get Out Large Vote.

DELEGATES ARE NAMED

The Republican State Voters' association in the District of Columbia through its States council meeting last night in the Washington hotel, by a unanimous vote affiliated themselves with the Republican State committee of the District of Columbia, to get out the vote for the coming campaign.

Headquarters of the Republican State committee for the District have been opened at 823 Fifteenth street northwest. Affiliated bodies will have the use of these offices.

Three representatives of the Republican State Voters association were elected to represent that body on the campaign committee of the Republican State committee of the District. They were Henry M. Camp, treasurer; A. E. Chaffee, executive secretary, and Mr. Page, president, who will serve in an ex officio capacity.

Mr. Page was reelected president of the voters association. Other officers elected were Mrs. Bessie P. Brueggeman, first vice president; Arthur P. Fenton, second vice president; H. V. Speelman, third vice president; Henry M. Camp, treasurer; A. E. Chaffee, executive secretary; Mrs. Ada S. MacNeal, assistant executive secretary; Wilbur H. Estey, recording secretary, and J. Russell Young, director of publicity.

Members of the executive committee elected last night were Mrs. Lina Anderson, C. E. Alden, W. G. Ladd, W. L. Peak, H. R. Sweringen, John Andrews, M. W. Pickering, J. Russell Young, H. T. Davish, H. T. Tate, Wade H. Skinner, F. W. Collier and H. D. Norton.

BRITISH SAY SOVIET AIDS COAL STOPPAGE

(CONTINUED FROM FIRST PAGE.)

Sir William replied that it was known that the Russian government made repeated declarations of its desire to interfere with the economic affairs of Great Britain.

Meanwhile, foreign vessels are unloading foreign coal on the Clyde, with labor's consent. The coal crisis now is the single, dominating concern of the British cabinet. A serious split is looming between the moderates in the cabinet who seceded from Prime Minister Stanley Baldwin and some of the die hards. Mr. Baldwin, with some of the more moderate sections of the conservative party, is in favor of forcing a reasonable solution on the mine owners.

(Copyright, 1926, by Chicago Tribune.)

Three Are Injured When Autos Collide

A woman and two children were injured, one seriously, as the result of a collision between automobiles driven by Russell W. Furlong, of 1601 Nineteenth street northwest and Miss Edith Wyatt, 45 years old, of 1739 Fourteenth street northwest, last night at New Hampshire avenue and Q street northwest. Furlong was held at the Third precinct station on a technical charge of investigation.

Mrs. Ida Kahill, of 1739 Fourteenth street northwest, a passenger in the machine driven by Miss Wyatt, was thrown against the side of the car, suffering cuts on the head and face, shock and bruises. She was taken to Emergency hospital, where physicians say her condition is undetermined. William Douglas, 5 years old and Catherine Jones, 4 years old, both of 1739 Fourteenth street northwest, were taken to Emergency hospital and treated for cuts and bruises. Both machines were badly damaged.

National University Will Graduate 275

Commencement exercises of National university will be held tomorrow night at Memorial Continental hall. Representative Lamar Jeffers, of Alabama, a member of this year's graduating class, will deliver the valedictory address. He is receiving his degree in law. Senator William E. Borah, chairman of the Senate foreign relations committee, will deliver the address. He will be introduced by Justice Frederick L. Siddons.

Degrees will be awarded to 275 graduates from the law school Saturday. Twenty-seven will be given diplomas from the school of business administration and government, a recent addition to the university. Honorary degrees in law will be conferred upon Justice Charles H. Robb, of the District Court of Appeals, for 21 years a member of the law school faculty; Commissioner of Patents Thomas E. Robertson, a graduate of the school, and former Senator Fred Dubois, a member of the board of trustees of the school.

Rockville Marriage Licenses.

Licenses have been issued in Rockville for the marriage of Thomas H. Morgan, 26 years old, of Columbus, Ohio, and Miss May Virginia Crow, 25, of Athens, Ohio; William Edward Moore, 46, of Alexandria, Va., and Mrs. Sallie Eva Woodson Morris, 34, of Rockville, Va.; Charles Grimes, 27, and Miss Ethel Whitaker, 23, both of Penola, Va., and Thomas Douglas Briggs, 23, of Gaithersburg, and Miss Sibyl Adeline Johnson, 19, of Branchville, Md.

Maddox Given Degree.

President William Arthur Maddox, of Rockford college, Ill., and president of the Illinois Federation of Colleges and Universities, who was educated and reared in this city, was conferred an honorary degree of doctor of laws yesterday at the commencement exercises of William and Mary College.

From the AVENUE at NINTH

YEDDO

The name of the lightest braid you can buy in a stiff straw.

Various weaves with fancy bands specially priced—$2.85.

$2.85

Three styles illustrated—all at the same price—$2.85.

Parker-Bridget Co.
The Avenue at Ninth

NATIONALLY PB KNOWN STORE

Rizik Brothers
Friday: Reduced for Clearance
A Group of
60 SMART STREET and AFTERNOON GOWNS
at 25.00
Formerly 45.00, 65.00 and 78.50
ALL SALES FINAL
TWELVE THIRTEEN F

RUG CLEANING
"Dusting" and "Shampooing" Rugs—Domestic or Oriental—demands skillful use of the finest equipment modern science can provide. Our COLD STORAGE and RUG CLEANING departments are open for your inspection. All work is done in our own building.

FEDERAL STORAGE COMPANY
1707 Florida Avenue
Adams 6304

An Exclusive Place for LUNCH 60c
Tastily Prepared, Properly Served.
EBBITT HOTEL
10th and H Sts. N.W. Main 5034

Phone Main 3550
High Grade PRINTING Service
CHAS. H. POTTER & CO. Inc.
421 Eleventh St. N.W.

You'll find there's a big difference in Regular Motor Gasolines when you try—
AMERICAN-STRATE
The Regular Motor Gasoline.
Same price as other Motor Gasolines.
AMERICAN STRATE
THE AMERICAN OIL CO.
Try AMOCO Motor Oil

Sherwood Forest

On the Severn River
FURNISHED BUNGALOWS FOR RENT
Two Golf Courses
Excellent Bathing
Via Bladensburg and Defense Highway, 28 Miles
1206 18th St. N.W.
Main 7623
Or, when downtown, "Ask Mr. Foster"

POST WANT ADS PAY

HINDENBURG'S NOTE, DEFENDED BY MARX, ANGERS REICHSTAG

Declaration Against Seizing Former Rulers' Property Called Offensive.

PARTISANSHIP BREAKS OATH, SAY SOCIALISTS

Chancellor, Branding Plan to Confiscate as Immoral, Increases Wrath.

Berlin, June 10 (By A. P.).—The reichstag was in an uproar today when the subject of President Von Hindenburg's letter declaring against confiscation of the former rulers' property aroused the wrath of the socialists. They abandoned the reserve with which the presidential office has heretofore been treated and openly criticized the action of the president.

Charging the president with "giving up the neutrality which he solemnly promised to observe in internal political controversial questions," the socialists, through former Chancellor Herman Mueller, declared: "This constitutes a violation of the nonpartisanship incumbent upon the president by virtue of his office."

The socialists seemed particularly angry that the president had designated the proposed confiscation measure as an infringement on the principles of justice and morality and sought by many historical examples to show that the former rulers themselves had violated justice and morality by their demands.

President Von Hindenburg's letter was addressed to Count Frederick von Loebell, monarchist leader, and Von Hindenburg's campaign manager in the presidential elections. Von Hindenburg characterized the proposed seizure of the property of the former German emperor and other German rulers as "an attack on the constitutional foundations of the state and a violation of the fundamental laws of morals and justice."

In his speech in the reichstag today Dr. Mueller asked: "Is it right for the president to stamp the 12,000,000 citizens who signed the referendum petition as committing a lawless and immoral act? Is it right for the president thus to offend millions of his own people?"

Concluding his speech angrily, the former chancellor exclaimed: "The social democratic party openly protests against the partisanship of the president and urges the voters to participate in the referendum so that public weal may triumph over princes' robbery."

The noise increased as Chancellor Marx, in behalf of the government, stated there was no reason to object to President Von Hindenburg's letter. Even the coalition parties refused to indorse this, for both centrists and democrats through their leaders regretted that the president "had been made the victim of Count von Loebell's intrigue."

The attack on Von Hindenburg was occasioned by the first reading of the government compromise bill for settling the affairs of the former rulers. The bill calls for the appointment of a special court composed of professional and lay judges.

In opening the debate Chancellor Marx gave it as the government's belief that complete confiscation would violate the sanctity of private property, on which a state governed by law must be founded, but added that the changed position of the former rulers made a special settlement necessary. An equitable settlement would be sought by the government even if the plebiscite should fail to indorse confiscation.

After the declarations by various parties the bill, together with a communist "no confiscate" motion, was referred to the judiciary committee where it is bound to lie until after the plebiscite on June 20, as the socialists insisted that the reichstag must recess over next week to give the members an opportunity to speak at plebiscite campaign meetings.

While the reichstag was engaged in an acrimonious debate, the Prussian diet was the scene of even wilder exchanges, necessitating temporary closing of the session. The communist deputy, Pieck, called forth storms of protest by characterizing President von Hindenburg as an oath breaker and his attitude as shameless.

French Crew's Modesty Halts U. S. Health Test

New York, June 10 (By A. P.).—The French embassy today had before it for solution the problem of reconciling the modesty of the crew of the French liner Paris to the health regulations of the port of New York.

Maintaining that personal modesty guided them in refusing to "strip" for examination yesterday, most of the crew of 748, denied shore privileges, strolled about the liner's decks, and gazed longingly shoreward.

The matter has been referred to the French embassy. Pierre Malgaive, general manager of the French line, said. "I hope some plan can be reached whereby inspections can be made without offending the pride of our crews."

The French liner Rousillion arrived today with a crew of 120. They submitted to examinations without protest.

DIED

BOUDREN—On Thursday, June 10, 1926, CATHARINE BOUDREN (nee McNamara), beloved wife of the late James E. Boudren.
Funeral will take place from her late residence, 17 Seventh street southeast, on Saturday, June 12, at 8:30 a. m.; thence to St. Peter's church, where mass will be sung at 9 a. m. Relatives and friends invited. (Wilmington, Del., and Syracuse, N. Y., papers please copy.)

BOWLING-WOLFE—On Wednesday, June 9, 1926, at her residence, 310 Seventh street northeast, ZARRA ETHEL BOWLING-WOLFE, beloved daughter of William L. and Mildred R. Bowling.
Funeral from her late residence Friday, June 11, at 2 p. m. Interment at Fort Lincoln cemetery.

CHICCA—On Thursday, June 10, 1926, ESTELLE V., beloved daughter of Angelo and Angelina Chicca, of 323 Fourteenth street northeast.
Notice of funeral later.

EISEMAN—On Thursday, June 10, 1926, at his residence, 2415 Twentieth street northwest, MOSES F. EISEMAN, in the eighty-first year of his age.
Funeral, private, from his residence on Friday, June 11, at 3 p. m.

ELLISON—On Thursday, June 10, 1926, at her residence, 1720 M street northwest, ALBERTA B. ELLISON (nee Hunt), beloved wife of Dr. Everett M. Ellison.
Funeral services at the S. H. Hines Co Funeral Home, 2901 Fourteenth street northwest, on Saturday, June 12, at 2 p. m. Relatives and friends invited. Interment in Congressional cemetery.

GIBSON—On Wednesday, June 9, 1926, at his residence, apartment 209, Falkstone Courts, W. HOWARD, husband of Belle Swayze Gibson.
Funeral from the chapel of J. William Lee's Sons, 332 Pennsylvania avenue northwest, on Saturday, June 12, at 10 a. m. Members of Kit Carson post, No. 2, G. A. R.; St. John's lodge, No. 11, F. A. A. M., and relatives and friends respectfully invited to attend. Interment in Arlington National cemetery.

HOLBROOK—On Thursday, March 27, 1926, at Fort Stotsenburg, Philippine Islands, First Lieut. DAVID S. HOLBROOK.
Funeral procession will form on Friday, June 11, at 11 a. m., at the vault in Arlington cemetery; thence to the grave, in Southern division, lot 1807, where funeral services will be conducted by Chief of Chaplains John T. Axton.

MAHONEY—On Wednesday, June 9, 1926, at 6 p. m., at Naval Medical hospital, Col. JAMES E. MAHONEY, U. S. M. C., retired.
Funeral services at Gawler's chapel, 1732 Pennsylvania avenue, Saturday, June 12, at 10 a. m. Interment in Arlington National cemetery.

OLIVER—On Thursday, June 10, 1926, at her residence, 1767 Q street northwest, MARION RATHBONE, beloved wife of Gen. Robert Shaw Oliver, in the eightieth year of her age.
Funeral services at her late residence on Saturday, June 12, at 11 a. m. Interment at Albany, N. Y.

SINCLAIR—On Sunday, June 6, 1926, at sea, Lieut. HUGH SINCLAIR, U. S. N.
Interment in Arlington National cemetery Friday, June 11, at 2 o'clock.

SKINNER—Suddenly, on Wednesday, June 9, 1926, at Emergency hospital, EARL A., beloved husband of Mammie V. Skinner.
Funeral from the chapel of William H. Sardo Co., 412 H street northeast, on Saturday, June 12, at 2 p. m. Relatives and friends invited to attend. Interment at Fort Lincoln cemetery.

SOUDER—Departed this life on Thursday, June 10, 1926, at 5 p. m., at Aurora Heights, Va., LOUISA M. SOUDER, beloved mother of Addie E. Weeks.
Funeral from the residence of her daughter, 106 High street, Aurora Heights, Va., Saturday afternoon, June 12, at 2 o'clock. Relatives and friends invited. Interment at Congressional cemetery.

TURNER—Suddenly on Tuesday, June 8, 1926, WILLIAM, beloved son of Henrietta Turner and the late Jacob Y. Turner.
Funeral from the residence of his sister, Mrs. Owen Keith, 615 Princeton street northwest, on Friday, June 11, at 2 p. m. Interment at Glenwood cemetery. Relatives and friends invited.

WATERS—On Thursday, June 10, 1926, MARY E., beloved wife of Arthur L. Waters, aged fifty-one years.
Funeral from her late residence, 1117 Orren street northeast, on Saturday, June 12, at 8:30 a. m.; thence to Holy Name church, where mass will be said at 9 a. m. Interment in Fort Lincoln cemetery.

FUNERAL DIRECTORS

THOS. S. SERGEON
1011 7th St. N. W. Telephone Main 1090

T. F. COSTELLO
NOW LOCATED AT
1724 N. CAP. ST. NORTH 7976

JAMES T. RYAN
317 Penna. Ave. S.E. Lincoln 142

Frank Geier's Sons Co.
1118 SEVENTH ST. N. W. MAIN
Modern Chapel. Telephone. 2473

Wm. H. Sardo & Co.
412 H ST. N. E.
Modern Chapel. Lincoln 524

NORVAL K. TABLER
1526 L St. N.W. Telephone Main 1544

Gawler Service
Funeral Directors Since 1850
Main 5512 1732 Penna. Ave. N.W.

V. L. SPEARE CO.
Neither the successors of nor connected with the original W. R. Speare establishment.
Phone Frank. 6626.
Formerly 940 F St. N.W. 1009 H St. N.W.

CHAS. S. ZURHORST
301 EAST CAPITOL ST.
Phone Lincoln 372.

J. WILLIAM LEE'S SONS, FUNERAL DIRECTORS.
Auto Service, Commodious Chapel and Creamatorium. Moderate Prices.
832 PA. AVE. N. W. Telephone Main 1385

FUNERAL DESIGNS

BLACKISTONE'S
Floral "Blanket Sprays"
And Other Beautiful Floral Designs at Moderate Prices. TWO STORES, 14th & H; Tel. Main 3707. 1222 F St.; Tel. Frank. 5557.

FUNERAL DESIGNS
Of Every Description. Moderately Priced.
GUDE.
1212 F ST. N. W. Phone Main 4276

GEO. C. SHAFFER 900 14th ST. N.W.
EXPRESSIVE FLORAL EMBLEMS. Phone M. At moderate prices. No branch stores. 2416-106

LEGATE TO ARRIVE IN NEW YORK TODAY WITH 5 CARDINALS

Four Princes of the Church on Aquitania With the Papal Representative.

PRIMATE OF IRELAND IS ON THE ROOSEVELT

Two Huge Parades Planned; Spanish Form Big Group at Chicago Congress.

New York, June 10 (By A. P.). In one of the greatest religious demonstrations in New York's history, thousands of Catholics, led by Cardinal Hayes, will welcome Cardinal Bonzano, papal legate to the 28th Eucharistic congress in Chicago, and four other cardinals, on their arrival on the Aquitania tomorrow.

A flotilla of yachts, one carrying Cardinal Hayes, will take the reception party to quarantine to meet the Aquitania. Two huge parades will march behind the visiting dignitaries up Fifth avenue.

With Cardinal Bonzano will be Cardinal Dubois, primate of France; Cardinal Piffl, primate of Austria; Cardinal Reig y Casanova, primate of Spain, and Cardinal Czernoch, primate of Hungary.

Also arriving tomorrow on the President Roosevelt will be Cardinal O'Donnell, primate of Ireland. He also will be accorded an impressive welcome.

Will Break Tradition.

In leaving his residence to welcome the papal legate, Cardinal Hayes will violate a tradition of the church that a visiting cardinal is always received at the palace of the presiding cardinal. The departure will be a tribute to the high office of Cardinal Bonzano.

Three bishops, respective, of American, Spanish and French birth arrived today from Central American ports. They are the Rt. Rev. William Francis O'Hare, S. J., bishop of Jamaica; Bishop Atanasio de Saler, of Rio Hacha, Colombia, and Bishop Jose Guiot, of Los Annos de San Martin, Colombia.

Spanish Visit Large.

Chicago, June 10 (By A. P.).—With pilgrims from fifteen nations in their number, the combined delegations from Spanish-speaking countries will form one of the largest units in the International Eucharistic congress, which opens here June 20. En route are many of the supreme dignitaries of the Catholic Church in Spain, Mexico, Central and South America and the West Indies.

The ranking cleric in the Spanish-speaking section will be Cardinal Reig y Casanova, bishop of Toledo and primate of Spain, who occupies one of the oldest sees in the church. Thirty bishops, approximately 1,500 priests and large lay delegations from distant lands will join him in the Spanish section meetings.

Thirteen bishops of Colombia, headed by the Most Rev. Paul Giobbe, apostolic nuncio to that country, will form the largest South American delegation of churchmen, but Mexico is expected to send the largest body of pilgrims representing southern republics. Three archbishops, five bishops and upward of 1,000 priests are expected from Mexico, one railroad having reported reservations for 900 visitors from Mexico City.

Brazil's delegation will include three bishops. Ecuador, Chile, Nicaragua, San Salvador and Venezuela will each be represented by one or more bishops.

Lisbon, June 10 (By A. P.).—Three hundred Italian pilgrims, bound for the eucharistic congress in Chicago, visited the Portuguese cardinal patriarch here today and received his blessing.

Liverpool, June 10 (By A. P.).—Sixty-five pilgrims to the eucharistic congress sailed on the Doric today.

Peer, 20, Pays $5 a Day While Working on Farm

Winnipeg, Man., June 10 (By A. P.).—Lack of polo matches, riding horses, and all that goes with the life of a titled gentleman in England, proved exceedingly boresome to Lord Edward Montague, aged 20, while learning the science of western Canada farm conditions. Lord Edward is the son of the Duke and the Duchess of Manchester, who was before her marriage, Miss Helen Zimmerman, of Cincinnati. He recently decided to return to the mother country, and reached Winnipeg yesterday.

After a year's "training" on the farm of Lord Rodney, near Edmonton, Alberta, the young nobleman became tired of paying to learn farming, and at having "to work like a laborer," he said here. But last night a wire from his mother changed his mind. Today he was en route west once again to finish his course in the art of cultivating the soil.

At Winnipeg Lord Edward told of his hard farm life, of paying $500 a year and $5 a day for the privilege of learning how to run a farm, and other hardships.

EDITOR IS SHOT DEAD LEAVING PARIS COURT

Georgian Leader, Accused of Betraying Nation, Was Trailed for Year.

Paris, June 10 (By A. P.).—The Georgian leader, M. Veshapeli, editor of the New Georgia, was assassinated in Paris today. As he was leaving the law courts, he was shot by a fellow-countryman.

Veshapeli was once a nationalist deputy in the Georgia socialist soviet republic set up in Russia, but later was believed to have repudiated the nationalist cause. Today he attended a trial to determine responsibility for a skirmish in the Latin quarter of Paris last summer between prosoviet Georgians and Georgian nationalists.

His assailant, Arphandil by name, was arrested. He told the police that he had sought Veshapeli for a year in order to kill him.

"I consider Veshapeli as the murderer of all my family and a renegade," said Arphandil. "Although he was elected as a nationalist deputy in Georgia, he changed front and participated in the repression of the nationalists."

Liberal Peace Move In Britain Approved

London, June 10 (By A. P.).—Fear lest the quarrel between the liberal factions headed by the Earl of Oxford and Asquith and David Lloyd George and the division among the liberal members of the house of commons may lead to a final cleavage in the party has been much diminished, if not wholly removed.

This is due to the formulation of a resolution for submission to the federation meeting which, while expressing unabated confidence in Lord Oxford as leader of the party, declares it is the desire "to retain the cooperation of all liberals" in the party's political work. It is understood Lord Oxford and Mr. Lloyd George and their respective supporters approve the resolution.

Baron Stevenson Dead.

Holmbury, St. Mary, Surrey, England, June 10 (By A. P.).—Baron Stevenson, of Holmbury, is dead, aged 53. He was managing director of John Walker & Sons, Limited, distillers, and as chairman of the governmental rubber investigation committee was largely responsible for the rubber restriction scheme which bears his name.

KOREANS CAUSE A PANIC AT EMPEROR'S FUNERAL

More Than 300 Are Arrested After Disorders at Rites for Yi at Seoul.

MANY STOPS FOR TEA

Seoul, Korea, June 10 (By A. P.).—With all the pomp and splendor traditionally attending imperial and sacred ceremonies in the Orient, the funeral rites of the late Emperor Yi of Korea were carried out today under guard of thousands of Japanese troops, police and gendarmes. It is estimated that upward of 100,000 persons lined the route of the procession.

Despite the solemnity of the occasion and the heavy guard, it was impossible to prevent disturbances. More than 300 students were arrested and several spectators were injured when they were trampled by the excited crowds who displayed sympathy with the demonstration amid frequent cries of "Banzai for Korean independence."

From the palace the long procession moved with the body through the pavilion on the parade grounds about a mile away, where funeral state rites were performed, after which the body was started on its last journey to Kinkoku, about 14 miles from Seoul. It was accompanied by young Prince Yi and his princess and by 300 members, officials and retainers of the Korean royal household.

The catafalque was carried on the shoulders of 2,000 pallbearers, 500 actually carrying the burden at a time, with the others relieving them frequently.

Numerous stops and rests for tea and lunches were made between the pavilion and Kinkoku.

The final funeral tomorrow will be private and according to Buddhist rites.

The rites this morning began at 6:30 o'clock at Shotoku palace, attended by descendants of the royal line, court officials and other dignitaries. Prince Yi, garbed in the formal white of mourning, performed obeisance before the bier, presented the sacred offerings to the dead and read aloud condolences. The coffin then was placed on the catafalque and started toward the pavilion amid loud cries by professional weepers and sobs from women relatives.

There were two disturbances between the palace and the pavilion. The first nearly broke up the procession. This was quited after some difficulty. A second disorder occurred as the catafalque neared the pavilion. A young student shouted "Banzai, independence." Then some one yelled "bomb," at which panic seized the spectators, and a number were injured seriously.

Herrick Host to Berenger.

Paris, June 10 (By A. P.).—Ambassador Herrick last night gave a dinner to Ambassador Berenger, Mrs. Berenger and former Premier Herriot. Those present included the Belgian Ambassador, the Argentine and Danish Ministers, Gen. Nollet, Vice Admiral Dumesnil, Consul General Skinner, Counselor Sheldon Whitehouse, Count de Jean, Miss Ann Morgan and Mrs. Sherwood Eddy Parmely.

35 Shares of
Dikeman's Stock
$100 Par Value
Owner desiring quick sale will consider best cash offer.
Call Main 9210

MRS. DEMAREST LLOYD IS PRESENTED AT COURT

Capital Matron Among Nine at Buckingham Palace on Second Evening.

900 HOLD "COMMANDS"

London, June 10 (By A. P.).—The second royal court was held at Buckingham Palace tonight. It was characterized by the same scenes as the first court, with a great gathering of spectators around the palace gates and the privileged holders of "commands" to the number of 900, lining up in automobiles and carriages for the opening of the palace doors.

Mrs. Houghton, wife of the American Ambassador, presented nine American women to King George and Queen Mary. They were Mrs. Elisha Lee and Mrs. William Ellis Scull, of Philadelphia; Mrs. Edward Townsend, Oyster Bay, N. Y.; Mrs. Demarest Lloyd, Washington; Mrs. Harry Brown, Pittsburgh; Mrs. George Mumford and Mrs. Edward S. Webster, Boston; Miss Mary Kenna, St. Louis, and Miss Margaret Phipps, New York.

The queen wore a charming gown of white and silver, embroidered with crystal and diamante. The train was of shimmering silver brocade and old Point de Flandre lace. She wore a diadem, with diamond and pearl ornaments.

Soviet Will Cancel Orders in Germany

Moscow, June 10 (By A. P.).—Alexis I. Rykoff, chairman of the peoples' council of commissars, has directed the soviet trade commissariat to cancel part of the orders which already have been placed with German firms and to transfer them to other countries. The action was taken because of difficulty of realizing in Germany the long term credits which have been guaranteed by the soviet government.

Berlin, June 10 (By A. P.).—The real reason for the unsatisfactory Russo-German trade situation is the fact that the Russians demanded better terms from the German banks than those given to farmers and industrialists, it was said unofficially in government circles today.

JULIUS GARFINCKEL & CO.
WASHINGTON
PARIS

SUMMER STORE HOURS
We will close at 4 p. m. the remaining Saturdays in June and Saturday, July 3. Beginning July 10 we will close all day Saturdays through September 4.

This Store Is Now Fully Ready With Fresh
New Summer Apparel
Of Remarkable Distinction
For Women and Misses

THESE selections from the World's Best Makers anticipate every need and taste for smart resort wear, for all sports activities and for dress wear.

YOU will be sure to find in this fascinating collection what you most desire.

F STREET CORNER OF 13TH

BOOKS BOUGHT
"Bring Them In" or Phone Fr. 5416
PEARLMAN'S, 933 G St. N.W.

Wedding & Engagement RINGS
Also Fraternal Rings and Pins
D. N. WALFORD
Est. 1873
909 Pa. Ave. N.W.

SAVE MONEY ON STORAGE. CALL
SMITH'S FIRE-PROOF STORAGE
PRIVATE ROOM OR OPEN STORAGE
LONG DISTANCE MOVERS
CRATE AND PACK BY EXPERTS
1313 YOU STREET, N.W.
PHONE NORTH 3343

SPECIAL NOTICES

GARAGE CONSTRUCTION—ALL KINDS; porches and repair work; fix up your house. Call Lloyd, Main 6713.

LAW FIRM LOOKING FOR INFORMATION that will lead to finding heirs of late David Zipper get in touch with undersigned immediately. S. Zipper, 416 Fort Washington ave., New York city.

DON'T FORGET!
1516 Emerson Street N.W.
Just Off 16th St.
A Wonderful Preston-Built Home
—of unusual design, containing 9 spacious rooms and 3 baths, with two-car garage, is now open, completely furnished, for your inspection.
You will be surprised at the modest price for such an excellent home in the finest location the city has to offer.
WINFIELD PRESTON
1010 Vermont Ave. N.W. Main 6307

Clearance Sale of Frames
192 choice wooden frames of patterns practically sold out.
Prices reduced 33 1-3 to 50%.
Sale ends June 15th.
Standard sizes, exquisite workmanship. An unusual opportunity.
UNDERWOOD & UNDERWOOD
Portraits of Quality.
1230 Connecticut Avenue. Telephone Main 4400.

In the Cool of the Evening Take a Refreshing Bus Ride Out to
BURLEITH
3802 T Street N.W.
(Sample Home)
—and inspect these new 6-room homes that have been specially constructed to *insure your comfort during the hot Summer months.*
Beautifully appointed, with fully equipped kitchens, these unusual dwellings will meet the demands of the cultured family.
$9,100
"Our Terms Conform to Your Pocketbook"
ALWAYS OPEN FOR INSPECTION
SHANNON & LUCHS INC
Members of The Operative Builders' Association of D. C.
Burleith Office, Potomac 718

LIFE TIME FURNITURE

Be Sure of These Things When you buy a refrigerator

Leonard Cleanable Refrigerator, 50-lb. capacity; front-icer... $58
75-lb. One-piece Porcelain-lined Leonard Cleanable... $69.75
Porcelain-lined Leonard Cleanable, 4 shelves; front-icer..... $75
Leonard Polar King Top-icer, white enamel lined.. $13.50
White Enamel-lined Leonard Refrigerator; 40-lb. capacity.. $23.25
75-lb. Ice Capacity Leonard White Enamel-lined Refrigerator,......... $33.75
Small Leonard Top-icer, white enamel lined; 30 lbs.. $16
Two-shelf White Enamel-lined Top-icer Leonard... $24.75

1. Be sure to buy a one-piece porcelain-lined refrigerator.
2. Be sure to buy a refrigerator large enough to allow for the needs of a growing family.
3. Be sure you buy a refrigerator that is good enough for electric refrigeration.
4. Be sure you buy a refrigerator that is absolutely sanitary.
5. Be sure you buy a refrigerator that is made in Grand Rapids.

Buy a Leonard Cleanable and you've purchased a refrigerator that meets all the above qualifications. They cost no more than many inferior makes.

MAYER & CO.
Seventh St. Bet. D & E

LIFE TIME FURNITURE

NEW FARM RELIEF PLAN IS PRESENTED; M'NARY BILL FALLS

Support for Measure Dwindles as Southern Senators Express Opposition.

SECRETARY MELLON WITHHOLDS SUPPORT

Floor Managers Expect Vote by the Middle of Next Week.

(By Associated Press.)

Farm relief legislation started down the home stretch yesterday in the Senate with the McNary equalization fee bill losing ground. The Senate agre by unanimous consent to limit debate, beginning next Tuesday, and a vote by Wednesday or Thursday is expected by floor managers.

Champions of the McNary measure saw their support dwindle during the day, and they conceded last night that the bill would have a close shave. They had depended on help from the Southern Democrats, but leaders of the minority declared the bulk of their members would vote against the bill on the ground that it would serve to make tariff protection a permanent policy of the government.

They received another blow when Secretary Mellon declined to give the equalization fee principle his endorsement. He had been asked by those supporting the bill for an opinion, and he indicated that he could not concur in the opinion of Vice President Dawes that the proposal is sound from an economic standpoint.

Administration Substitute.

Encouraged by these developments the administration forces offered a substitute relief plan identical with that introduced in the House by Representative Tincher, Republican, Kansas. It provides for a $100,000,000 revolving fund to be used by a Federal marketing commission as loans to cooperative farm organizations for the marketing of surplus crops.

Senator Gooding, Republican, Idaho, made a futile appeal to Southern Senators in the Senate, attempting to show the advantages that would accrue to the cotton farmers, under the McNary bill. Senator George, Democrat, Georgia, cut him short, however, and drew an admission from him that it would be necessary to stabilize world prices before cotton prices in the United States could be stabilized.

"World stabilization will not benefit domestic cotton growers, but the real benefits would be enjoyed by their low cost of production," pursued the Georgia senator. "More good will come to the American cotton farmer from cooperative marketing."

Says Farmers Kill Selves.

Senator Gooding declared farmers were in such hardship that many were committing suicide, rather than stand by and see their life's earnings swept away.

Also defending the McNary measure, Senator Robinson, Republican, Indiana, declared the government should have adopted a definite farm policy long ago, and because it had not "the great basic industry of America and the world is dying."

"Senator Fess, Republican, Ohio, has been fighting the bill on the ground that it makes for bureaucracy," said Senator Robinson, "but failed to raise his voice against the creation of bureaus and commissions for industry, finance and labor." The Indiana Senator declared the bill would not materially increase governmental functions and was small compared to other Federal activities.

Maryland Sells $1,800,000 Bonds.

Special to The Washington Post.

Annapolis, Md., June 10.—Alexander Brown & Sons, Baltimore bankers, were the successful bidder for $1,800,000 State of Maryland 4½ per cent bonds sold here today by the board of public works. The high bid was 103.6441. Seven other bids were submitted. The loans are in two issues, $1,500,000 being the lateral and post road loan of 1924, and $300,000, the bridge and grade crossing loan of 1924.

The Washington Post

MAY CIRCULATION

Daily, 72,867

Sunday, 80,090

District of Columbia, ss.:
ARTHUR D. MARKS, Business Manager, THE WASHINGTON POST, does solemnly swear that the actual number of copies of the paper named, sold and distributed during the month of May, A. D. 1926, was as follows:

DAILY.

Days.	Copies.	Days.	Copies.
1	72,437	17	73,328
3	73,941	18	72,332
4	72,328	19	72,424
5	73,193	20	72,537
6	72,962	21	72,748
7	73,108	22	72,452
8	72,743	24	72,142
10	73,368	25	72,961
11	73,319	26	73,092
12	73,150	27	72,813
13	73,953	28	72,422
14	73,638	29	72,676
15	73,003	31	71,438

Total daily net circulation	1,894,556
Less adjustments	14,488
Average net paid circulation	72,310
Daily average service copies	557
Daily average net circulation	72,867

SUNDAY.

Days.	Copies.	Days.	Copies.
2	80,153	16	80,061
9	79,696	23	79,869
		30	80,671

Total Sunday net circulation	400,450
Less adjustments	3,204
Average net paid circulation	79,449
Average Sunday service copies	641
Average Sunday net circulation	80,090

ARTHUR D. MARKS,
Business Manager.

Sworn to and subscribed before me this 8th day of June, 1926.

(Seal.) FRANK M. SCOTT,
Notary Public.

My commission expires September 16, 1929.

DAY IN CONGRESS

SENATE.

Met at noon, June 10, and recessed at 4:35 p. m. until today at 12 o'clock.

Senators Gooding (Republican), of Idaho, and Robinson (Republican), of Indiana, spoke in support of McNary farm relief bill.

Senator Copeland (Democrat), of New York, warned that migration from farm to city must be checked to prevent surplus of industrial labor.

Democratic leaders indicated bulk of Democratic members would not support pending farm relief legislation.

Unanimous consent agreement reached to limit debate on McNary bill beginning Tuesday at 12 o'clock to 30 minutes on bill and 15 minutes on amendments for each senator.

Senator Fess (Republican), of Ohio, proposed as substitute for farm legislation measure fashioned after Tincher credit measure.

Declined to reconsider vote by which James A. Cobb was confirmed as judge of municipal court of District.

Annual assessment of real estate in District is provided for in bill introduced by Senator Capper. From District committee he reported favorably bill to grant leaves of absences to former service men and women in District government to attend American Legion convention in Paris in 1927.

Senator Pepper testified before investigating committee that his total personal expenses in primary campaign were $2,500. Witnesses for Gov. Pinchot charged all kinds of fraud in Pittsburgh.

Commerce committee voted by large majority to start public hearing today on rivers and harbors bill passed by the House.

State Department attaches who have been on duty in France told finance committee about economic and financial conditions in that country in connection with consideration of French debt settlement.

Conferees on mohers' aid bill agreed on Senate bill with slight amendment.

HOUSE.

Met at noon June 10 and adjourned at 5:30 p. m. until today at 12 o'clock.

Amended Senate bill to facilitate settlement of claims against government passed without a record vote.

Mr. Morehead (Democrat), of Nebraska, lauded Speaker Longworth for "his fairness to all, including the minority, in the trying time just before the end of the session."

By a vote of 8 to 7 judiciary committee affirmed right of President Coolidge to issue recent order to permit voluntary employment of State, county and municipal officers as Federal enforcement agents, and disapproved Britten resolution to prohibit use of such officials.

Representative Tydings of Maryland, a member of wet group, formally announced candidacy for Democratic senatorial nomination in his State.

District subcommittee, after investigating local affairs, reported to full committee that situation disclosed makes continuance in office of Commissioner Fenning "incompatible with the best interests of the District."

COBB CONFIRMATION TO STAND IN SENATE

Body in Executive Session Votes Not to Reconsider Appointment.

Refusing to reconsider confirmation of James A. Cobb, negro attorney, as judge of the municipal court, to succeed the late Robert H. Terrell, the Senate yesterday, in executive session, directed that the White House be advised of its action, with a view to having the judge's commission executed as soon as practicable.

Cobb was confirmed on March 16. A motion to reconsider the action was made by Senator Pat Harrison (Democrat), of Mississippi, next day. It was on this motion that the matter came before the executive session, and was disposed of by more than a two-thirds majority favoring Cobb.

The Department of Justice originally recommended R. R. Horner for the position, and sent his name to the White House, it being returned to the department at the instance of Robert R. Church, colored Tennessee politician. Senator Charles S. Deneen, Republican, of Illinois, led the fight for confirmation.

De Valin Case Papers At Navy Department

Papers in the case of Capt. C. M. De Valin, chief of the Naval hospital, at Norfolk, Va., recently court-martialed at Hampton Roads on charges of intoxication, conduct prejudicial to good order and discipline, and unauthorized possession of liquor, reached the Navy Department yesterday.

They include briefs filed in favor of Capt. De Valin by Norfolk and Philadelphia attorneys and are now being considered by the judge advocate's office.

Taft Is Recovering, But Postpones Trip

(By Associated Press.)

Chief Justice Taft continued yesterday his recovery from the illness which sent him to bed last week.

It was said at his residence that he was "feeling fine," but at the recommendation of the heart specialist attending him he decided to postpone until next week his departure for his summer home in Canada.

Pinchot Sends 3 Back to Virginia.

Harrisburg, Pa., June 10 (By A. P.).—Gov. Pinchot today honored the request of Virginia authorities for the return of Clarence Mays, Raleigh Smoot and Roy Arthur from Ardmore to Lynchburg, Va. They are charged with stealing an automobile.

HOUSE BODY DENIES ACTION TO NULLIFY COOLIDGE DRY ORDER

Britten Resolution to Prevent Use of State Police Is Rejected.

ANTISALOON LEAGUE IN REFERENDUM EDICT

Approval Is Placed on President's Order by Judiciary Committee.

(By the Associated Press.)

Taking a hand in the controversy over prohibition, the House judiciary committee refused yesterday to approve a resolution to prohibit use of State and local police as Federal enforcement agents.

The proposal, sponsored by Representative Britten (Republican), Illinois, would have nullified the recent order issued by President Coolidge, which, although held legal by a majority of the Senate judiciary committee, probably will not be carried into effect, at least for the present.

Coincident with the committee's action, representatives of a group of temperance organizations, among them the Antisaloon league and the board of morals of the Methodist Episcopal Church, joined in a statement proposing united action against "futile and nonbinding referenda" on the prohibition question.

The legislative committee of the Antisaloon league also announced it had adopted a resolution urging "the dry forces of the nation to oppose and abstain from participating in all unconstitutional referenda which have no binding effect and to participate only in those which have constitutional authority."

Turns Down Proposal.

The House committee turned down the Britten proposal, eight to seven, Chairman Graham casting the deciding vote. Specifically, it would have forbidden employment by the Treasury, which has charge of prohibition enforcement, of any State officials until they had severed their connection with the State service, and of so-called "dollar a year men" without express authorization from Congress.

The resolution also proposed that all prohibition agents be placed under civil service, but the committee looked also with disfavor on this provision on the ground that a bill, providing for this step, had already been passed by the House, and is now awaiting Senate approval.

In rejecting the Britten proposal, the committee placed its approval on the President's order, the report prepared by Chairman Graham declaring that it was "clearly intended to relieve again the prohibitions" of an executive order of President Grant, which, with some exceptions, forbade Federal officers from simultaneously holding of State positions.

W. C. T. U. PLANS NEW PROGRAM IN SCHOOLS

(CONTINUED FROM FIRST PAGE.)

ever, their belief that the anti-liquor drinking teaching law never has been adequately followed by school officials. They add that they are not now bitterly critical of either executives or teachers, but hope to convert them to their belief that what is taught in physiology and other subjects on the question is not adequate.

Special teachers would be assigned to develop the teaching of this one subject under plans which have been advocated and discussed. Appointment of such a teacher would give the subject the recognition it should have from the board of education, it was said.

Although it is not proposed to abandon the present unsatisfactory indirect method of teaching, the union leaders of the new movement propose to supplement it with direct instruction on a regular schedule in the weekly classroom program. School teachers are not now equipped to teach the union principles properly, they say, and propose that all teachers be especially trained to do so as a part of their normal school preparation.

How much of this rather ambitious program will be accepted at this time is doubtful and consequently the union is turning its attention also to means by which it can assume immediately some of the work it wants to see done. Temperance and antialcohol essay contests, distribution of literature among the pupils, talks by union members and lecturers and special schoolroom meetings under union auspices are other parts of the plan.

Dr. Ballou was asked yesterday by the special committee whether he would permit distribution of literature, and agreed to do so if and when the literature had been submitted to and been approved by the board of education.

Although the school superintendent refused to discuss his conference, temperance, prohibition, or the same subject under another designation, it is known that he personally believes that the United States is handling the liquor question better than ever before. He refuses to see the harm in the prohibition amendment and Volstead act ascribed to it by its opponents.

But he will not, he declared, be drawn into any general public discussion of a subject of such widespread interest until it is brought before him officially in a specific form.

Patrick to Address Graduates.

Maj. Gen. Mason M. Patrick, chief of army air service, will attend the graduating exercises of the Air Service Tactical school at Langley field, Va., Wednesday, and deliver an address to the graduating class.

House Passes Bill To Facilitate Claims

(By the Associated Press.)

An amended Senate bill to facilitate the settlement of claims against the government was passed yesterday by the House without a record vote. The measure provides that property claims under $5,000 can be settled by the head of the department involved and for adjustment of those for injury or death for no larger sums by the employes compensation commission. Claims above $5,000 would be adjudicated by the Federal district courts or the Court of Claims.

The Senate passed the bill with the maximum to be settled by government departments fixed at $3,000. Under the present law it is necessary to have a bill passed by Congress authorizing settlement of each claim. Thousands of such measures are introduced at every session.

PATHWAY TO COALITION DIFFICULT FOR BRIAND

Premier Must Reckon With Left Majority, Despite Right Support.

Paris, June 10 (By A. P.).—The proposed national union or coalition cabinet for France appears to be hanging fire.

Premier Briand is finding that the problem of transforming his ministry presents greater difficulties than appear in the minds of those who only have to devise plans instead of carrying them out.

The premier, according to those close to him, still reckons with the majority of the left, which was elected in 1924, although his cabinet has been saved on two occasions since the chamber recently reconvened, by the moderates and conservatives.

To shift the government majority with any assurance of stability during the present financial crisis appears an impossibility to the premier. While the moderates and conservatives might be relied upon to support the government's financial measures, a coalition would still be at the mercy of the old majority bloc of the left on other questions.

On the other hand, leaders of the moderate groups declare that they can not be relied on permanently to furnish a partisan cabinet combination with the means of existence.

Premier Briand has intimated that on or before the 25th of June the government will announce its final financial program. Those best posted predict that he will do then as he has done all along—simply to put the question before parliament and to let it take action on its own responsibility without the interference of any partisan or political combination.

There is a possibility, however, that he may be obliged to declare himself sooner if the leaders of the moderate group carry out their ideas of forcing debate on the general political situation.

WHITTEMORE TO DIE, IS COURT'S SENTENCE

(CONTINUED FROM FIRST PAGE.)

the city jail yard on October 14, 1904, for the murder of his wife.

Whittemore shares the death house, which contains twelve cells, with Isaac Benson, negro murderer, the date for whose execution has not been fixed.

Whittemore's conviction of first degree murder by a Baltimore jury on May 21, ended a fantastic year of crime, following his escape from the penitentiary, during which he placed himself at the head of a closely organized "ring" which set for itself a goal stated variously from several million to a billion dollars in loot. Nearly $1,000,000 had been taken when the young leader's arrest, after he had been trailed from a New York night club, smashed the organization.

Sentence was pronounced behind locked courtroom doors. Under the Maryland jury's unqualified first degree murder verdict there were only two possible sentences the judge could impose—death or life imprisonment. Date of execution will be set by Gov. Albert C. Ritchie, but will automatically be deferred by the appeal.

Whittemore apparently was not at all surprised by the death sentence and received it calmly. His wife, Mrs. Margaret Whittemore, who has stood steadfastly by him since his arrest in New York last March, lapsed into unconsciousness twice. She had started to enter the courtroom prior to the imposition of sentence, but while a detective was hunting a seat for her, her courage deserted her and she fled to the office on the floor below. There she heard that the bandit was to hang from the lips of spectators after the locked courtroom doors were again thrown open. When she was revived from her first fainting spell, reporters attempted to speak to her.

"Please, please, go away!" she cried, and became unconscious again. She was taken from the building later by John Rawlings Whittemore, the slayer's father, who had sat throughout the court proceedings with bowed head.

Before she was taken away by her father-in-law, Mrs. Whittemore was allowed fifteen minutes with her husband in the courthouse detention room. They clung to each other throughout the short meeting, Mrs. Whittemore weeping and Whittemore's face showing the nearest approach to a breakdown that he has exhibited. Nothing that was said was audible except a last "good-by, Dick," which Mrs. Whittemore called after him as the bandit was escorted to the prison van by Penitentiary Warden Harry C. Martin, Sheriff John Potee and a squad of guards.

The sentence is the culmination of a career of crime that began when Whittemore was a lad.

Whittemore was arrested in New York as the leader of the "crime trust," and taken to Buffalo for trial for the murder of a bank messenger in a $93,000 bank hold-up. The jury disagreed, and Whittemore was brought back to New York and turned over to the Baltimore authorities.

Leon and Jacob Kremer, Willie Unkelbach and Anthony Paladino, members of Whittemore's gang, have been convicted in New York for jewel robberies.

COOLIDGE MAY BE FACED BY TACNA TANGLE AGAIN

Maj. Gen. Lassiter Presents Resolution Declaring Plebiscite Impossible.

CHILE HELD AT FAULT

(By Associated Press.)

The Tacna-Arica dispute between Chile and Peru may be brought back to President Coolidge, the arbitrator, as the result of the action at Arica yesterday of Maj. Gen. Lassiter, American chairman of the plebiscitary commission, in presenting a resolution declaring a plebiscite impossible.

In the resolution, it was understood, Gen. Lassiter said a plebiscite could not be held because of Chile's failure, as administrator of the two provinces, to provide guarantees for Peruvian voters.

While tacitly admitting the accuracy of the report from Arica, State Department officials declined to comment, pointing out that since President Coolidge as arbitrator is the court of last appeal on any action taken by a majority of the commission, complete silence should be observed so that the President's decision, if called for, would not be embarrassed.

The Washington government does not intend to make public Gen. Lassiter's reports in regard to his action unless he requests it, and neither American, Chilean nor Peruvian officials here would disclose the exact extent to which Lassiter's resolution is an indictment of Chilean good faith in the exercise of her power as temporary administrator of the territory.

Reports in Arica that diplomatic negotiations here for settlement of the controversy had failed were not understood here in view of the fact that Secretary Kellogg is awaiting word from the two Ambassadors as to when they will be ready for another conference with him. The sessions were adjourned recently when the Peruvian Ambassador required time to communicate with his government before replying to counter proposals presented by the Chilean Ambassador.

It was said authoritatively at the State Department that Secretary Kellogg has not been advised that the Peruvian Ambassador has received his instructions from Lima and that the Washington government has no reason at this moment to regard the diplomatic negotiations as having broken down.

Take your business with you

WHEN business calls you to Chicago, you can attend to your more important business duties en route when you go on

The CAPITOL LIMITED

All-Pullman—No Extra Fare

There is a capable Train Secretary to handle your dictation and render other secretarial service. The Club Car or Observation-Library-Lounge Car provides opportunity for conferences. There is also a Valet, Barber and Shower Bath.

In addition, the convenient hour of departure allows the early part of the day for business as usual—and the 95.1% three-year on-time record of this fine train gives reasonable assurance of dependable arrival in Chicago.

SCHEDULE

Leave Washington . . . . . . 3:00 P. M.
Arrive Chicago . . . . 9:00 A. M.

For information and reservations, telephone or visit the Travel Bureau, Woodward Building, 15th and H Streets, N. W. Phone: Main 3300.

WALTER V. SHIPLEY, Assistant General Passenger Agent

BALTIMORE & OHIO

THE LINE OF THE CAPITOL LIMITED — NATIONAL LIMITED

ONLY 5c

Attention-Compelling Features in DAY-AFTER-TOMORROW'S BIG SUNDAY POST

ONLY 5c

ALL the News of ALL the Activities—Local, Suburban, National and Foreign—in which ALL the People Find Intriguing Interest

(In the Magazine Section)

Accomplishing Slenderness By Health-Sapping Methods

The dismal end of the ill-advised fight against fat made by noted film beauty.

Blackmail Plot Revelations—

Further exposing the inside facts of the character-blackening plot against the mysterious "Mr. A."

All in the Day's Work for Policemen—

How the faithful "Cop" must show the greatest proficiency in the wide range of duties that expose him to the risk of life and limb.

Da Capo—

Which in musical parlance means "Repeat from the beginning." One of the season's cleverest short stories, written by Clair Wallace.

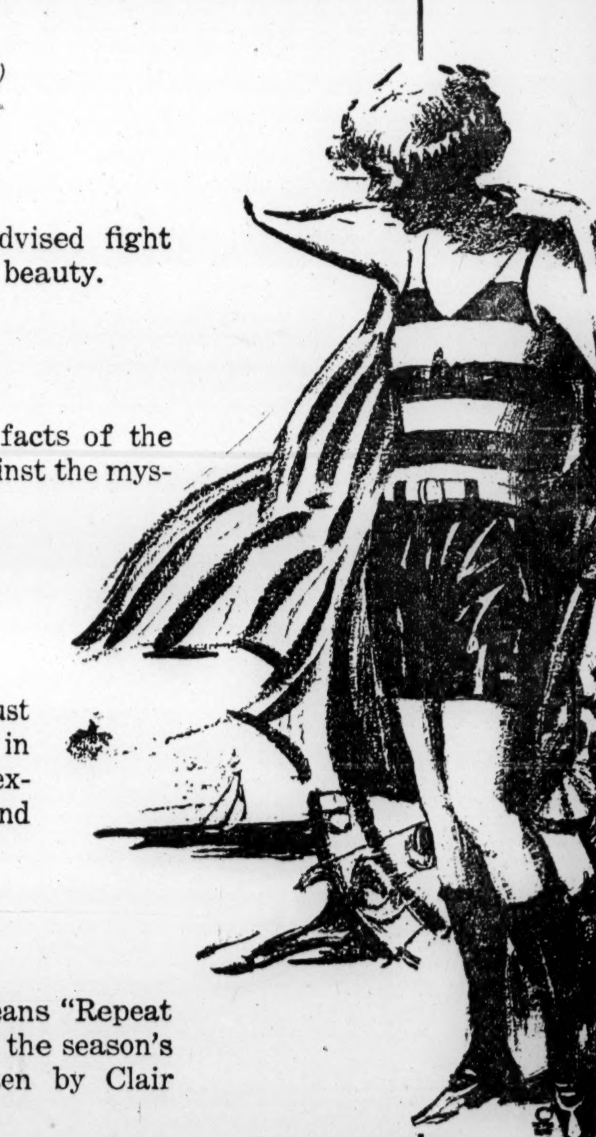

5c ONLY

(In the Art Gravure Pictorial)

West Point Military Graduating Class

together with an unusual assemblage of local news views, including "first communion," graduating class and Sunday School groups.

5c ONLY

8 Pages of COMICS In Color

6 Page Pink SPORTS Section

PHONE MAIN 4205 FOR POST SUNDAY AND DAILY DELIVERY

FENNING'S BOND FEE IS DENIED; GUARDIAN PAY HALVED BY COURT

No Evidence of Fraud or Gross Negligence Is Found.

SURETY COMMISSION NOW GOES TO WARD

Justice Siddons Warns the Trustees to Observe Rules of Duty.

Commissioner Fenning's self-bonding practice was disapproved by Justice Frederick L. Siddons, of the District Supreme court, yesterday. In a ruling substantially upholding that of Auditor Herbert L. Davis, Justice Siddons directed that half the fee sought by Mr. Fenning for his services as guardian and the 25 per cent commission on the bond which he sold himself be denied.

Justice Siddons' decision revolved on the case of Adolph Adler, one of Mr. Fenning's wards recently transferred to the custody of his father.

There was no evidence of fraud or "gross negligence" presented in the case, Justice Siddons held, but, "for the purpose of a warning that trustees must observe those rules of duty" laid down by authorities which the justice cited, the requested commission was cut in half.

Fees Go to Ward.

Auditor Davis had recommended that all commission be denied and that Mr. Fenning be required to pay the whole bond premium. This latter phase of Mr. Davis' decision turned on the acceptance of Mr. Fenning's contention that section 654 of the District code prohibited him from passing his bond commissions on to his wards.

Justice Siddons pointed out that it was not for him to interpret this statute, but the effect of his decision was against Mr. Fenning's contention. Under Justice Siddons' ruling, the bond commission does go to the ward.

After citing an abundance of authority, Justice Siddons said:

"In the light of the settled rule as so plainly indicated by the authorities cited above, it is clear that Mr. Fenning cannot be allowed to retain the sum which he received as commission from the surety upon his bond or undertaking in this case, and which sum is one-fourth of the amount paid by the estate to the surety.

Hoff Case Cited.

"The evidence shows, at most, a mistake of judgment or misconception of what his duty as committee required of him." Recalling the case of 1915 in which Auditor Davis first ruled that Mr. Fenning could not receive double commissions, Justice Siddons pointed out that in that instance the bonus had been set forth in Mr. Fenning's report and therefore brought to the attention of the court. This was the Hoff case.

"In doing this in the Hoff case," said Justice Siddons, "Mr. Fenning observed the caution indicated by the quotation above from Story, section 1675. He would have avoided grounds for criticism had he followed the course in the instant case that he pursued in the Hoff case."

Posible Temptation Seen.

To Mr. Fenning's contention that the estate of his ward did not suffer, and that the bonding premium would have cost as much with any other company, Justice Siddons cited the case of White vs. Sherman 168 Ill., 589, which, he said, was predicated upon lines closely resembling Mr. Fenning's case.

"The fact that he was receiving commissions," this decision held, "might have subjected him to a temptation to place a larger line of insurance than was necessary on the trust property."

Justice Siddons criticized Auditor Davis for having called the veterans' bureau into the particular case.

It is not known whether the case will be appealed. The veterans' bureau has made known that witn the test case once established it will seek to open all of the cases of Mr. Fenning with which it is concerned.

Borders Are Guarded In Search for Ponzi

Boston, June 10 (By A. P.).—Massachusetts authorities today took steps to prevent Charles Ponzi, former get-rich-quick financier under sentence here as a "common and notorious thief," from leaving the country.

Immigration authorities at Washington have been asked to have inspectors on the Canadian and Mexican borders watch for Ponzi should he attempt to leave the United States.

Ponzi was to have appeared in superior court here early this week for resentencing after his appeal to the supreme court had failed. The court was to have reaffirmed a prison sentence of from seven to nine years. He failed to show up.

Ralph A. Ammerman Elected by Kiwanis

Montreal, P. Q., June 10 (By A. P.).—Ralph A. Ammerman, of Scranton, Pa., was elected president of the International Kiwanis, in convention here today. William C. Alexander, of New York, and Stanley Higman, of Ottawa, were named vice presidents.

Memphis, Tenn., was selected as the 1927 convention city of the International Kiwanis at the concluding session of the gathering.

Portuguese Parliament Closed.

Lisbon, Portugal, June 10 (By A. P.).—An official decree dissolving the Portuguese parliament was gazetted today.

FENNING REMOVAL ADVISED BY HOUSE SUBCOMMITTEE

(CONTINUED FROM FIRST PAGE.)

to the ward, not service that means financial return to the committee. The actuating motive of the committee should be to render that service for the sake of helping the unfortunate, not for the purpose of gain.

"It is apparent that Commissioner Fenning was not actuated by such motives, but sought this class of cases, and he built up a lucrative business therein."

Of Commissioner Rudolph and Mr. Graham, the report said:

"It has developed from the hearings that certain high officials of the District of Columbia are sharing in the earnings and profits of firms and corporations doing business with the District in furnishing materials and supplies."

Section 41 of the United States criminal code is quoted and the committee says:

"The provisions of this section should be strictly adhered to, and no official should be placed in a position of dual allegiance."

School Regime Criticized.

Discussing the schools, the committee reported:

"Testimony has been presented tending to show that the present school board is under the control of one man connected up through financial, business and social relations with a small coterie of citizens who appear to be in strategic position in control of the government affairs of the District. It appears from the testimony before us that when members of the school board are not willing to go along with a policy as dictated by the controlling power, ways are found to remove or control their activities. The only purpose of the schools of the District should be to educate the children. The schools should not be made the medium of politics or used to encourage a desire for personal or financial gain."

The committee criticized the condition which has permitted tax suits against public utilities to remain so long in litigation, some of them going back as far as 1910. The suits involve approximately $1,000,000. There are other outstanding claims against these corporations involving $200,000, the committee found.

"The subcommittee recommends vigorous prosecution of all the cases involving these taxation matters," the report read. "Corporations should be made to pay their taxes as well as the ordinary citizen. When they fail to do it they are placing upon the taxpayers the burden they ought to bear. It would be money well expended if Congress would appropriate liberally for the employment of the best legal talent available to protect the interests of the people of the District, as it is apparent that suits pending against the corporations have not been prosecuted as expeditiously as they should and as the necessities of the District demand."

Suggestions to Judges.

There has been no evidence even touching upon the integrity of the members of the judiciary, the subcommittee found, but certain practices have grown up which, in the opinion of the subcommittee, may have caused criticism.

"Some of the judges received salaries for delivering lectures at certain law schools in the District, the dean of which is a member of the bar in active practice. The judges so associated should not sit in cases in which such officials of said law schools appear as counsel.

"In the opinion of the subcommittee, action of the court in ex parte proceedings has for some time been too drastic and the power of punishment for contempt vested in the courts has been too severely exercised. The subcommittee suggests that the greatest caution should be exercised in ex parte proceedings, and the power to punish for contempt should not be used indirectly to imprison a person for debt, and that a maximum time in punishment for contempt should be established by law."

Pointing out that the District Supreme court judges appoint the members of the school board, the subcommittee said they should look closely into the charges that the members so appointed are not responsive to the public.

"Great care" should be exercised in the appointment of trustees and other fiduciaries, the subcommittee declares.

The subcommittee definitely recommended the erection of a new police court building, the establishment of a separate probate court, annual, instead of biennial assessments, legislation limiting the number of wards any one guardian may have, the amount of fees he may receive and legislation providing that adequate notice should be given when taxes are due and personal notice given in the case of a tax sale.

Yearly Assessment Urged.

The present system of assessments was criticized severely. No notice of assessments on real estate are given, the subcommittee said, and the only notice given that taxes are due is through newspaper advertisement. Delinquent taxes are cited only in a bulky, inaccessible book, the report said, and there has grown up a practice here by which a small group makes a harvest out of buying these delinquent tax certificates.

The additional cost of annual assessments would be only $18,600, the report said, while it would increase the revenues of the District $170,000 every two years.

The report said it found conditions at Lorton and Occoquan generally satisfactory and representative of the advanced idea of corrective institutions for which they were established. The practice of shackling recalcitrant prisoners, however, is "at variance" with the modern penal system, and it is recommended that legislation making an escape or attempted escape a felony be established instead.

The subcommittee indorses the survey of St. Elizabeths hospital by the controller general, as provided in a resolution already passed by the House, and also recommends a joint committee investigation of the institution.

The subcommittee's investigation discloses that coal alone at the institution the past ten years has cost $1,217,000, the report says. This is an apparent per capita consumption for the period of 7.23 tons, the report says.

The subcommittee also disfavors the system by which governmental establishments may commit persons to the institutions on an order. It indorses Mr. Gibson's bill now pending providing for a jury trial for all persons declared to be insane.

Finally, the subcommittee reports that its inquiry necessarily has been limited, and it recommends a further and more extensive investigation by a joint committee of Congress. This committee could have as one of its primary purposes the working out of some system whereby many of the trivial local matters could be handled by the local government instead of having to be acted upon by Congress, the report said.

Rankin Grateful to Post For 'Great Public Service'

To the Editor of The Post—Sir: Permit me to thank you for your impartial report of my altercation before the judiciary committee on day before yesterday.

I also wish to thank you for the impartial stand your paper has taken in giving correct and unbiased reports of the Fenning investigation. You have rendered a great public service, and I want you to know that I am very grateful to you for it.

Assuring you of my very kindest regards and best wishes, I remain

Sincerely yours,
J. E. RANKIN.
Washington, June 9.

Veteran Declares Post Fair in Fenning Report

To the Editor of The Post—Sir: As a world war veteran, who attended nearly all the Fenning hearings, I feel it my duty to correct the impression that Frank Hogan gives, that The Post misrepresented the proceedings. Mr. Hogan did not attend the District hearings; I attended every one.

I have been a newspaper man and I practice law—I know none of the parties to the controversy personally—and I have no motives other than to see justice done.

I would say that The Post was conservative in its report of the Fenning hearings. I am inclined to believe that the editors of The Post were inclined to give Fenning the advantage of the "breaks" at every opportunity and I do know that they did not color their news articles with headlines that were unfair as other newspapers have done.

The Post gave every evidence of handling this matter with respect for all the parties involved. It favored no side—but printed the news in the manner that it was developed at hearings regardless of whom it hurt—which is the duty of an honest newspaper that recognizes a duty to its readers. Mr. Blanton wanted to knock the stuffings out of The Post reporter and now Mr. Hogan has a crow to pick with The Post editors—facts which speak for themselves as to the impartiality of The Post. * * *

Let justice be done regardless of who is made to suffer.

Respectfully,
HARRY C. COTTON,
2400 Sixteenth street.
Washington, June 10.

SHERIFF ABANDONS JAIL-SENTENCE FIGHT

Cook County, Illinois, Official Refers to 30-Day Term as "Vacation."

(By the Associated Press.)

Counsel for Sheriff Peter M. Hoffman, of Cook county, Ill., late yesterday announced he had abandoned his fight to obtain from a supreme court justice a stay of the sheriff's 30-day jail sentence.

This decision was reached after Justice Butler had refused to stay the sheriff's commitment on charges of having aided in the extension of special privileges to Terry Druggan and Frank Lake while they were in jail for violating the prohibition law. A stay had been requested until the supreme court, on reconvening next fall, could pass on an application for review.

Chicago, June 10 (By A. P.).—Sheriff Peter M. Hoffman today referred to his 30-day jail sentence as a "vacation," after Washington dispatches announced that a further stay was denied by Justice Butler, of the United States Supreme Court.

Dr. Meiklejohn Weds Miss Helen Everett

Boston, June 10 (By A. P.).—Dr. Alexander Meiklejohn, former president of Amherst college and now a professor at the University of Wisconsin, was married to Miss Helen Everett, daughter of Prof. Walter Goodnow Everett, of Brown university, at the new Old South church yesterday.

The bride is a graduate of Bryn Mawr and for the past two years was a member of the research staff of the Institute of Economics at Washington.

Ouida Bergere Files Bankruptcy Petition

New York, June 10 (By A. P.).—Ouida Bergere, widely known scenario writer and former musical comedy star, today filed a voluntary petition in bankruptcy. Her liabilities are placed at $9,399.10, with assets, consisting of wearing apparel, of $150.

Miss Bergere, who is well known in film circles, was formerly Ouida Fitzmaurice and more recently Ouida Rathbone. She married Basil Rathbone, playwright and actor, in April of this year.

BRITAIN AND U. S. LOSE EXPERTS' ARMS RULING

Including Navy Armaments in the General Discussion Voted at Geneva.

DISAPPROVED BY JONES

Geneva, June 10 (By A. P.).—The British contention that naval armaments should be discussed separately from land and air armaments was rejected this afternoon by the experts of the preliminary arms conference. The American delegation, which had refused to participate in the discussion on the ground that the question was a political, rather than a technical one, decided later in the day to support the British.

When the question of the interdependence of the three factors in armaments was put to a vote, Fance and Italy, who led the fight to discuss armaments as one unit, were successful. This signifies that any effort to discuss naval armaments separately at Geneva, as supplementary to the Washington agreements, can not be carried out.

The American delegation expressed its disapproval in the following statement by Rear Admiral Hilary Jones:

"The American delegation has previously expressed its conviction that discussion of this question by this subcommittee was not called for. However, the subcommittee decided to enter upon the debate of this subject. In view of the fact that the discussion has taken place, we feel our views in the matter should be made perfectly clear.

"We are of the opinion that the question of whether various types of armaments should be considered jointly or separately is a political, rather than a technical, question. Which of these two methods is to be adopted, in the opinion of this delegation, is a matter which should not be determined by this subcommittee. Furthermore, we are convinced that the ultimate success of any effort toward the limitation of armaments lies along the line of isolating from the general problems as many concrete questions as possible.

"We therefore feel that any attempt to establish a theory that land, naval and air armaments must be considered jointly will tend to render more difficult of achievement definite results."

BRAZIL QUITS SEAT ON LEAGUE COUNCIL

(CONTINUED FROM FIRST PAGE.)

bers of the council, Dr. Mello Franco disavowed any intention on Brazil's part to seek election as permanent member to represent all Latin-America.

All America Excluded.

He declared that it was an odious thing, however, to exclude the continent of America from a permanent place when several seats were accorded to Europe and one to Asia. He contended that Brazil's claim should be examined with other American claims.

Dr. Mello Franco explained that when the reorganization commission first met Brazil took the decision to resign from the council, but did not wish to put it into operation until now, as it had no desire to embarrass the work of the council.

Will Confer on U. S.

The June session of the council adjourned tonight after deciding to adhere to the program to convoke a conference on September 1 at Geneva of the members of the world court to discuss the American reservations on the court, because several additional states have accepted an invitation to participate. The United States has decided not to take part.

As Dr. Mello Franco was leaving the league palace he told the officials that it was, of course, understood that Brazil continued her representation on the council reorganization commission. As Spanish representatives have places on other commissions, both states continue to be effective members of the league.

Cairo, Egypt, June 10 (By A. P.). Egypt will apply for membership in the League of Nations, it was announced today by the new liberal Prime Minister Adly Yeghen Pasha at the opening of the Egyptian parliament.

A picturesque royal procession marked the preliminary ceremonies in which the new premier, former Premier Zagloul Pasha and King Fuad participated.

Premier Adly Pasha read the king's speech, which referred to the necessity of creating good feeling between Egypt and Great Britain in order to pave the way to the complete independence of Egypt.

Zagloul Pasha was elected president of the chamber. Recently he decided, on the urging of his supporters, not to demand the premiership inasmuch as Great Britain has definitely decided against his becoming leader of the Egyptian government.

Peter, Dog Film Star, Killed.

Los Angeles, Calif., June 10 (By A. P.).—Peter the Great, dog film star, is dead. The animal died yesterday from a bullet wound in the throat, received earlier in the week when an argument between three dog fanciers over police dogs developed into a shooting scrape.

Decree for Mrs. Fiske.

Northampton, Mass., June 10 (By A. P.).—Mrs. Minnie Maddern Fiske, for nearly half a century a leading figure on the American stage, will receive a master of arts degree from Smith college at its commencement exercises this month, it was learned today.

Duggan in British Guiana.

Georgetown, British Guiana, June 10 (By A. P.).—Bernardo Duggan arrived here from Port-of-Spain, Trinidad, at 11:10 this morning on his flight from New York to Buenos Aires.

BROOKHART SPEECH AROUSES PROTESTS

(CONTINUED FROM FIRST PAGE.)

industry if Brookhart's socialistic doctrines were ever formally approved by legislation? Where would big factories go, and what would the large employers of labor do? Where would be the jobs of millions of men and women now employed by industries that would cease functioning immediately if compelled to operate under such a socialistic law as Brookhart proposed?"

Effect on Farm Mortgages.

Business men predicted that Brookhart's speech would have a bad effect in the East, especially on farm mortgages, and that it might be impossible to sell them if the agitation for a return of 5 per cent is continued.

Here in this city, Brookhart's speech has made a decidedly unfavorable impression. Yesterday old-time Republicans who voted against him two years ago were inclined to accept Monday's verdict as an expression of a majority of the Republicans of the State and support him in the November election, but he now has eliminated them, and they predict that the same opposition that placed Dan Steck in the Senate a few weeks ago will crystallize into a more formidable opposition by November and elect Claude R. Porter, the Democratic nominee.

Cooperative Bank Control.

Mason City, Iowa, June 10 (By A. P.).—Col. Smith W. Brookhart, Republican nominee for United States senator, opened his campaign here last night with a plea for a system of "cooperative economies" which would place the limit on earnings from capital at 5 per cent and put the control entirely in the hands of labor.

His proposed system, he said, is based on the Rochdale plan in vogue in European countries, and the starting point would be cooperative ownership and control of the banking system.

Col. Brookhart spoke before the State Federation of Labor convention.

Much of his talk was given over to his European tour several years ago and to a full description of the Rochdale plan as it has developed from out of Manchester, Eng., into what Mr. Brookhart called "the most stupendous business in the world, and with a laboring man at the head."

Labor Would Hire Capital.

Under Brookhart's plan, capital earnings would be limited to 5 per cent and labor would hire capital instead of capital hiring labor. The plan, he said, has reached its highest state of development in Denmark. He predicted the economic revival of Germany within ten years under the cooperative plan.

"It has even survived the test of famine, despotism and pestilence in Russia," Col. Brookhart said.

Col. Brookhart outlined a plan whereby, he claimed, his cooperative system could be made international in its scope and "do more toward ending war than all the leagues and other political contrivances that have ever been devised."

"Murder" Is Cleared; Man Threw Leg Away

Special to The Washington Post.

Menominee, Mich., June 10.—An apparent murder mystery was solved by the police of Marinette, Wis., and Menominee today, when it was ascertained that the severed leg of a woman found in the Menominee river by a fisherman, had been discarded by Anton Andres, 30, a farmer of Marinette county, whose wife had requested that her amputated leg be given a Christian burial.

Although released by the authorities after the mystery was solved, Andres still had his wife to appease. Pinned down by police he finally admitted he thought a real funeral for a leg was unnecessary, and he had thrown the member away. He pleaded with the police not to tell his wife. After the limb was found, authorities dragged the river for the remainder of the remains of the supposedly slain woman.

Woman Admits Firing Into Strike Crowd

Augusta, Ga., June 10 (By A. P.).—City detectives today said Mrs. Lula Gossett had confessed firing a shot into a group of striking textile workers late yesterday and wounding three persons.

Mrs. Gossett and her husband, Asa R. Gossett were arrested yesterday when a revolver with an empty cartridge of the same caliber as that used in the shooting was found in their home.

Three charges of assault with intent to kill will be filed against the woman, police said.

Curtis Is Opposed By Colored Editor

Topeka, Kans., June 10 (By A. P.).—Nick Chiles, negro, will oppose the renomination of United States Senator Charles Curtis, Republican floor leader, at the August primaries. Chiles, editor of a weekly newspaper, filed today a declaration of candidacy with the secretary of state. Senator Curtis, who filed several months ago, as yet has no other opponent in his own party.

Strike of 30,000 Ended at Oslo.

Oslo, Norway, June 10 (By A. P.).—The strike of engineers and miners, which began last April, has been settled by the acceptance of mediation on the part of the employers and workers. It is estimated that 30,000 men went out on April 24, when the employers insisted upon a 17 per cent reduction in wages.

Reichstag Ratifies Soviet Pact.

Berlin, June 10 (By A. P.).—The reichstag today ratified almost unanimously the Russo-German amity treaty which recently was signed. The vote was taken after an address by Chancellor Marx in which he emphasized Germany's desire to maintain friendly relations both with the East and the West.

DICK WILL BE AMONG 3 OPPONENTS OF WILLIS

Former Senator Denies He Will Seek Senate Seat as Dry Issue Liberal.

POMERENE HAS FILED

Columbus, Ohio, June 10 (By A. P.).—A last-minute rush of candidates for entrance in the August primary election has established a certainty for lively contests for the two major offices in both political parties, United States senator and governor.

Entrance today of Judge Florence E. Allen and formed United States Senator Atlee Pomerene for the Democratic senatorial nomination promises one of the most spectacular fights for years in the Democratic ranks. Their entrance brings the number of candidates for that office on the Democratic ticket to four, Director of Commerce Cyrus Locher and Charles E. Wharton, of Kenton, having previously entered.

In the Republican ranks Senator Frank B. Willis, it appears, will have a four-cornered fight for the renomination. Two candidates, Anthony J. Florini, of Dayton, and former State Senator Thomas W. Latham, of Huron county, are already formally entered against him, and former Senator Charles Dick, of Akron, has announced that he also intends to "try a comeback." Mr. Dick, who succeeded Mark Hanna in the Senate, sought nomination in 1922, but was defeated by Senator Simeon D. Fess.

The wet and dry issue is expected to be to the forefront in the Republican contest, with Senator Willis championing the dry cause and Florini and Latham championing the wets. Mr. Dick is understood to have denied that he will seek the nomination as a liberal.

Mr. Pomerene is known as a liberal while Miss Allen is an avowed dry.

Higher Fruit Duties Proposed in Britain

London, June 10 (By A. P.).—The imperial economic committee's fruit report, just issued, calls attention of the British public to the fact that while about $232,000,000 worth of fruit was imported into the United Kingdom during 1924, the consumption of fruit per head is still much less than in the United States. It is also made known in the report that more than three-quarters of the United Kingdom's fruit imports come from foreign countries.

"It is a great opportunity to increase fruit importation from within the empire by increasing customs and thereby transferring customs to the states of the empire," the report declares.

Italy Offers Treaty to Berlin.

Rome, June 10 (By A. P.).—Italy is ready and willing to conclude an economic treaty with Germany similar to that between France and Germany, it is officially stated. The matter is being studied on the basis of the economic advantages to be gained, political aspects being excluded.

"In Her Habit, Hat and Feather, Or Her Frock and Gypsy Bonnet"

NOTHING could be sweeter, Tennyson vowed, than his "maiden Maud in either." It doesn't take a poet to appreciate the charm and becomingness of carefree vacation apparel.

Airy frocks and shady hats for tea-time on the veranda, trig bathing suits, smart beach costumes—all these delightful garments have their place in the vacation wardrobe. Choose them here and know that they are up to the minute and will add to your enjoyment of play-days.

"Erle-Maid" Frocks, $19,50, $25, $29.50.
Sports and Dress Hats, $5 and $10.
Bathing Suits, $3.95 to $12.95.
Beach Costumes, $8.95 to $35.00.

Erlebacher
Feminine Apparel of Individuality
TWELVE-TEN TWELVE-TWELVE F STREET

Have YOU received your new Telephone Directory?

WE have just completed the delivery of Washington's Spring Issue. Every care has been taken to make the distribution complete, but if you have been overlooked, please call our business office so that the oversight may be promptly corrected.

THE CHESAPEAKE & POTOMAC TELEPHONE COMPANY

Bell System

LURAY CAVERNS BY BUS
And the proposed Shenandoah National Park may now be seen in one day.
Round Trip to Luray, $6.00
Buses leave twice daily, 8th st., Pa. and La. aves., 7:30 a. m. and 2:30 p. m. Intermediate stations, Manassas, Warrenton, Washington and Sperryville.
WASHINGTON-LURAY BUS LINE
5415 5th st. nw. Col. 7105-J.
ap29-thu,fri,sat-30t

Make That Luncheon Appointment at
The Harrington
Special Luncheon, 75c
A la Carte If Preferred
Management FRANK MAYER

The High Cost Of Excess Weight

Excess weight in motor trucks is expensive. It increases the purchase price and it costs as much to carry as an equal weight of pay load. Its cost is even greater, because it must be carried *all* the time.

Graham Brothers trucks have a larger proportion of pay load to chassis weight than is usually available in their respective capacities. Careful buyers are giving this due recognition, as their marked preference for Graham Brothers trucks indicates.

Built by the largest exclusive truck makers in the world—powered by Dodge Brothers dependable engine—these trucks are capable of an exceptional amount of profitable work over a long period of life.

1-Ton Chassis (G-BOY) $ 885
1½-Ton Chassis - - - 1245
MBM Low Chassis - - 1295
F. O. B. Detroit

SEMMES MOTOR COMPANY
RAPHAEL SEMMES, President
Phone Main 6660
1707 14th St. N.W. 613 G St. N.W.
8 Dupont Circle 2819 M St. N.W. 1424 Florida Ave. N.E.

GRAHAM BROTHERS TRUCKS
SOLD BY DODGE BROTHERS DEALERS EVERYWHERE

The Washington Post.

TERMS OF SUBSCRIPTION.

Delivered by Carrier in Washington and Alexandria.

Daily, Sunday included, one year	$8.40
Daily, Sunday excepted, one year	6.00
Sunday only, one year	2.40
Daily, Sunday included, one month	.70
Daily, Sunday excepted, one month	.50
Sunday only, one month	.20

BY MAIL, PAYABLE IN ADVANCE.

Outside District of Columbia.

Daily and Sunday	Sunday Only	Daily Only
One year....$10.00	One year......$3.00	One year.....$7.00
Six months... 5.00	Six months..... 1.50	Six months... 3.50
One month... .85	One month .... .25	One month... .60

District of Columbia.

Daily and Sunday	Sunday Only	Daily Only
One year....$12.00	One year......$3.00	One year.....$9.00
Six months.. 6.00	Six months.... 1.50	Six months...4.50
One month.. 1.00	One month.... .25	One month... .75

All Subscriptions by Mail Payable in Advance.

New subscriptions for The Post or renewals will not be accepted unless payment accompanies the order. Remittances should be made by drafts, checks, postoffice orders, registered letters or express orders, payable to

THE WASHINGTON POST CO.
Washington, D. C.

EDWARD B. McLEAN, President and Publisher.

Entered at the Postoffice at Washington, D. C., as second-class mail matter.

MEMBER OF THE ASSOCIATED PRESS.

The Washington Post is a member of the Associated Press, receiving the complete service of the world's greatest news-gathering organization.

The Associated Press is exclusively entitled to the use for republication of all news dispatches credited to it or not otherwise credited in this paper, and also the local news published herein.

National Advertising Representatives—PAUL BLOCK, Inc., Park-Lexington Building, New York; Century Building, Chicago; Little Building, Boston; General Motors Building, Detroit; Commonwealth Trust Building, Philadelphia.

Friday, June 11, 1926.

IOWA DEMOCRATIC PROSPECTS.

The victory of Smith W. Brookhart over Albert B. Cummins in the Iowa primary election has led Democrats to hope, as they did in 1924, that they may win another Democratic seat in the Senate from that normally rock-ribbed Republican stronghold. Conditions are not dissimilar this year from those of 1924, yet the Democrats will have a greater struggle to accomplish what they did two years ago. Brookhart defeated Cummins in Monday's primary by nearly 70,000 votes. In 1924 Brookhart won over Burton E. Sweet in the primary by a majority of 36,415, or some 33,000 less than the majority he rolled up over Senator Cummins. There is this difference, however: In 1924 the total Republican vote in the Republican primary was 364,241, whereas this year the vote was close to 500,000, or within 37,000 of the vote cast for President Coolidge, showing that there was far greater interest in the contest than in 1924. In the latter year the Democrats cast a total of 54,695 votes in the primary or a little more than 10 per cent of the Republican vote. Steck won the Democratic nomination that year over two other candidates by the narrow margin of 1,580 votes, but in the election he polled 446,951 votes against 447,706 given Brookhart on the face of the returns, or only 755 less. The Senate decided that Steck had actually received more votes than Brookhart and seated the Democrat.

In this year's Democratic primary there were four candidates, and returns so far counted show that the total vote was proportionately less than in 1924. Claude R. Porter, with three-quarters of the vote counted, leads his nearest opponent, J. Ray Files, by nearly 2 to 1. The total Democratic vote will not be greater probably than 65,000, but in the contest Porter won a far more substantial victory than did Steck in 1924.

With Porter as their candidate, the Democrats, it would seem, have every reason to feel encouraged. In the first place the victory of the radical Brookhart will not in all probability be conducive to Republican harmony. In the view of many Republicans, Brookhart is not a Republican. He was one of that coterie of insurgents whom the Senate Republican caucus read out of the party, and he certainly has demonstrated that he is not in sympathy with party principles. It is entirely possible that the Republicans of Iowa therefore may contract the disease of irregularity as they did in 1924.

Claude Porter has shown his ability as a vote-getter. A native Iowan, Porter has been active in Democratic politics for many years. He has been a candidate for various State offices several times, and each time he has run far ahead of other Democratic candidates. Twenty years ago as a candidate for governor against Cummins he polled 40,000 more votes than any other Democratic candidate, and in 1920 when he ran against Cummins for the Senate he had 75,000 more votes than any other Democrat on the ticket. It will thus be seen that the Democrats will enter the campaign with a reasonable certainty of getting a large number of Republican votes. Brookhart's victory in the primary does not by any means forecast his election.

America has its little faults, but a bomb doesn't rank as logic.

RECALLING ECONOMIC HISTORY.

In his able discussion of the farm relief bill in the Senate Mr. Fess, of Ohio, recalled some of the economic history of the country, such as the greenback era, the free silver era and the populist era, as phases of the same disease which the backers of the so-called Haugen-McNary-Norris plan are trying to cure.

The Post has already called attention to the similarity of the demands made by the radicals in those historic periods with the demands made now. The parallels are perfect. The agricultural disease of 1880, of 1896 and of 1900 were all of the same character as that of 1926. The cure now sought is just as uneconomic and futile as the cures then offered.

Senator Fess has contributed an unanswerable analysis of the situation, and has pointed out the folly of the cure suggested by those who would undertake to overthrow economic laws by an act of Congress.

It's a radical step, but one way to suppress crime news would be to begin with the criminals.

THE PUBLIC AND THE RAILROADS.

The public is gradually beginning to realize that the railroads are public, not private, institutions; that they are created for public, not private, service; that they operate not merely for the benefit of the private owners, but for the public, and that regulation of the railroads by Congress or an agency created by Congress is justified only on the theory that such regulation is for the benefit of the public.

These facts were emphasized by speakers at the seventh annual convention of railway executives at Atlantic City. These outstanding points were placed before the public:

1. During the last four years more than $4,000,000,000 has been spent by the railroads in improvements of plants;

2. The railways have bent all their energies to bring to the public better transportation facilities and more efficient service;

3. The establishment of regional advisory boards where shippers and representatives of the railroads get together and discuss problems and their solution have helped amazingly;

4. This has resulted in a better understanding, so that the public knows the railroads and railroad problems better than ever before, and the railroads realize better their duty to the public.

Much of the radical opposition to the railroads in the past arose out of a failure on the part of the railroads and the public to understand the relation they should bear to each other. Railroad executives too often regarded their business as a private enterprise. They have long ago abandoned that idea.

Some days we think the world isn't improving, and then we think of celluloid cuffs and cheer up.

SMITH AND ANOTHER TERM.

Democratic leaders in New York have been encouraged to hope that Gov. Alfred E. Smith will finally consent to take the gubernatorial nomination once more. Several months ago the three-times governor declared emphatically that he would not in any circumstances consider another nomination, insisting that he must retire to private life as a duty to his family. Notwithstanding his ultimatum the party leaders persisted in urging him, and now it appears their importunities are having their effect. At any rate, the governor's attitude seems to be a little less determined than it was last January. The Democratic State committee met on Wednesday and fixed the date of the State convention for September 27, at Syracuse, the same day the Republicans will name their candidates in Madison Square Garden. At this meeting the opinion was general that Gov. Smith should head the ticket. The governor did not attend the State committee gathering, but in talking with some of the leaders he said in reply to the question as to whether he would not change his mind about becoming a candidate that it was too early to talk about it. "This is only June," he said. "It will be nearly four months before the State convention assembles. Many things can happen in four months."

This was taken to mean that Gov. Al is less positive than he was, and Republicans are proceeding on the assumption that whoever they name for governor will have to beat Smith. Political conditions in New York have changed somewhat in the last six months. The governor has grown steadily as a national figure. The Democratic party in New York is even more solidly entrenched than before. Should Smith run again and win, which it is believed would be virtually certain, he would loom larger than ever as a candidate for the presidential nomination. No man has ever been elected governor of New York State four times. That proposition would appeal to delegates in a national convention. A few months ago it seemed that by winning another term as governor Smith would have little to gain. Now it appears that he would have much to gain. It is little wonder, therefore, that the positive note in the governor's attitude toward the nomination is lacking.

White lies aren't really white. There's always a suggestion of yellow in them.

MAJ. GRANT TO THE RESCUE.

The intolerable, not to say appalling, situation is to be relieved forthwith. Babies by the score have been holding indignation meetings in Dupont circle, in Meridian Hill park, and in all other public playgrounds where they have been in the habit of gathering in the bright sunlight under the chaperonage of mammas and nursemaids, to fill their buckets—and their shoes—with sand. There is something about the manner in which sand runs out of a shovel into a bucket that is particularly pleasing to the little folks. No citizen of tender age and proper training cares for mudpies if sand is avilable in which to dig.

But the trouble is that there is little or no sand in the boxes in the playgrounds. Some of it has been scattered by the winds of heaven, but the greater portion has been dissipated through the activities of the diggers. They insist that their depleted supplies must be replenished. "Why," they ask, "should the park authorities spend so much energy in devising bathing beaches, polo fields, baseball diamonds, and tennis courts for our older brothers and sisters, while we are deprived of the sand so essential to the pursuit of happiness guaranteed to us by the Constitution, which the parking commission is sworn to uphold, defend and support? We want sand and we want it badly, and without excuses or unnecessary delay."

When the babies appealed to The Post immediate communication was established with Maj. U. S. Grant 3d, director of public buildings and public parks. Maj. Grant at once saw the justice of the demand, and has taken steps to have the sand boxes cleaned out and replenished. He has thus nipped an incipient riot in the beginning, and soon it may be recorded that "all is quiet along the Potomac," and all the babies are happy.

Among other things beauty contests indicate is that a lot of the prettiest girls are too proud to enter.

ANTIQUE MUD.

If the scientists of the Smithsonian institution continue the shipment of fossilized footprints at the rate which they have attained lately the whole of the floor space of the National museum will soon resemble the barnyard of a New England farm after a week's rain, followed by a hard frost. Visitors will soon have nothing to attract their wondering curiosity other than a few acres of fossilized hoofmarks impressed in the mud of preglacial days, together with the preserved trail of the serpent which lived in the canyon of the Yellowstone before that snake's offspring gave Eve her lesson in the science of pomology.

The world will be thrilled when it learns from the latest issue from the Smithsonian's publicity department that all previous records in the matter of "antiques" have been knocked flat through the latest find. The indefatigable pick and shovel men of the institution's entourage have proclaimed to the world that they have shipped fossil footprints to the museum which they will guarantee to be 25,000,000 years of age. The discovery was made in the lower strata of the canyon. Through the formula by which the age of rock is ascertained with such accuracy as to successfully defy dispute, these diggers can figure out almost to an hour the exact time that the departed paleontological specimens rooted around for their food in the big western ditches in the Cambrian, Odovician or Triassic period. But while such information is fairly interesting it fails to teach the visitor where he may hope to meet one of the footprint makers in the original, or why it is necessary to bring so much mud from the Yellowstone when the supply in nearby Virginia is ample and much more easy to obtain.

It is easy to keep your mind on the ball after you've played long enough to forget how your legs look in knickers.

KING BORIS WANTS CASH.

In a recent issue of La Bulgarie, a daily paper published in Sofia, in the French language, appears an interview with Boris, the youthful king of Bulgaria, in which are set forth the conditions existing in that section of the Balkans which has been the dumping ground of so many of the refugees of the Near East since the close of the war. King Boris says: "We have not only given hospitality on our soil to those that speak our language and to those who were driven from that section of our own country which was taken from us as the outcome of the treaty of Versailles, but we have also been called upon to provide for many of the refugees driven out of Smyrna, as well as others representing the remnants of Wrangel's army.

"Painful as are the conditions imposed by the treaties, Bulgaria accepts them," he adds, "and we are endeavoring loyally to execute those conditions. But Bulgaria is compelled to ask international assistance to meet the conditions imposed by the necessity for caring and providing for the immigrants. A capital of £3,000,000 is estimated as necessary to provide for the proper means of dividing our lands, providing houses, live stock and agricultural implements and seed with which these people may become self-sustaining." King Boris suggests that the league of nations might arrange such a loan, which will enable his government to "straighten out a situation not only painful in itself but perilous to international peace."

Prospective investors may therefore be on the lookout for an opportunity to buy $15,000,000 worth of Bulgarian bonds, indorsed by the league of nations.

LLOYD GEORGE AND ASQUITH.

The decision arrived at by the liberal members of the British house of commons on Tuesday seems to make the split in the liberal party irrevocable. When the same members met last week, it was evident that a majority of those present were supporters of Lloyd George in his conflict with the Earl of Oxford and Asquith, but a vote of confidence in the former, which was actually proposed, was not pressed to a division in order that Lord Oxford might be acquainted with the sense of the meeting. This information was duly conveyed to Lord Oxford, who was further pressed by liberals of both sections to seek a reconciliation with Lloyd George, so that the party, weak enough already, might not be further divided and weakened. These overtures Lord Oxford rejected, and Tuesday's meeting had, therefore, to decide under which banner it would serve. By a vote of 20 to 10 it was resolved that "the liberal party in the house of commons deprecates the publicity given to the differences between the liberal leaders, and expresses the earnest hope that our leaders will use their best endeavors to restore unity in the ranks."

The adoption of that resolution is an implied censure on the Earl of Oxford and Asquith and an expression of confidence in Lloyd George, who retains the leadership of the liberals in the house of commons. The matter does not end there, however, for the fight will be now transferred to the annual conference of the national liberal federation, which is scheduled to meet at Weston-super-Mare next week. The executive of the federation is dominated by Asquithians, who will bring forward a motion of confidence in their own leader. Such a motion would, almost necessarily, imply a rebuke of Lloyd George, and will therefore be resisted to the utmost by the partisans of the Welshman.

The leadership of the liberals in the house of lords is in the hands of Lord Beauchamp, who represents the Lloyd George section. The liberal press is mainly on the side of Lloyd George, and he and his followers have the further advantage of a separate political war chest, which is understood to be pretty well stocked. The tactical advantages would therefore seem to be on the Georgian side. For this reason, and for others, it may be assumed that superhuman efforts will be made to have an accommodation reached before the meeting of the federation next week. Unless some semblance of unity and agreement is then forthcoming, there is grave danger that the once powerful liberal party will be irretrievably smashed.

The Worst Story I Heard Today—*By* Will Rogers

The Worst Joke I heard today was told to me by Jimmy Flood, Hollywood. I beg your pardon! I mean Beverly Hills. That's the worst social error one can make in California. Well, Jimmy is the Star Director of Warner Brothers Studio. He and I used to work together before Jimmy went into Pictures. I was roping Goats there, and Jimmy always said he would get into Pictures some day. He and I were both ambitious at the time to go in. Then this Literary career opened up for me, and I have had several of my Worst Stories Filmed. Jimmy is Irish, and his wife is Irish and his Children are Irish, but they have been associated with the Industry so long they all look like the Natives of Movies.

Jimmy had an Englishman working on one of his Pictures that loved to tell about his early struggles on the stage in England. He was sitting on the Movie set one day telling them, "Many a time I have gone on the stage without having had a bite to eat all day."

"Yes," said Jimmy, who is the Sunset Boulevard Wisecracker, "and many a time you have gone off the stage with enough vegetables to last you a month."

(Copyright 1926, The McNaught Syndicate Inc.)

The Last Haven of Refuge.

Some Over-worked Americans

By GLENN FRANK

WE Americans have fallen into the fatal habit of piling so many duties upon our leaders that we make it next to impossible for them to fulfill what is supposed to be their primary function.

The college president and the preacher are as good illustrations of this matter as we shall find.

In the presidency of colleges and the pastorate of churches, the demands of administration have been slowly but surely crowding the scholar out of the presidency and the prophet out of the pulpit.

The sheer magnitude of the modern educational and ecclesiastical machines demand that real executives be placed at the helm, with the result that in too many instances we find the careful and conventional educational administrator where we need the creative educational leader, and we find only the faithful shepherd where we need the flaming prophet.

The regrettable fact is not due primarily to the shortcomings of the college presidents and pastors; it is simply the inevitable outcome of our American habit of trying to combine the offices of prophet and executive.

Let's take the pastor as our example.

Under the present system of church organization in America, two factors work against the minister's becoming the creative ethical and spiritual leader of his parish or community. These two factors are, first, the increasing grind of administrative duties that the modern church throws upon his shoulders, and, second, the fact that he is expected to speak with the accent of authority and inspiration once or twice every Sunday, on schedule time, to the same audience.

These two facts of distraction and routine will in time kill any prophet who is not an exception to the rule.

It would be difficult to imagine a Milton writing a "Paradise Lost" or a Bunyan producing a "Pilgrim's Progress" while carrying the responsibilities of the executive head of the United States Steel Corporation. Yet that is, on a smaller scale, what we are asking of the average American preacher.

It would be equally difficult to imagine the Founder of Christianity speaking on schedule time, twice every Sunday, to the same group of listeners.

The greatest religious leaders, the prophets who have stirred the world and changed the current of affairs, have almost always been something of free-lances, itinerants, speaking when they were moved, not when they must.

Even when they have spoken almost constantly, as John Wesley did, they have not been tied to the schedule of one pulpit, obliged to prepare one or two themes every Sunday for the same audience.

It takes the exceptional man to prevent the routine of the pulpit and the strain of administration from begetting a measure of artificiality in mood and moral passion.

I suspect that we should find less ground for criticizing the work of our colleges and our churches if we made wiser provisions for an intelligent division of labor between prophet and pastor, between educator and executive.

(Copyright, 1926.)

PRESS COMMENT.

A Jealous World.

Atchison Globe: All the world loves a winner while he is winning. After he reaches the supreme heights, everybody begins to knock on him, because all the world is jealous.

A Tip to Lloyd George.

Louisville Courier-Journal: The Los Angeles Times declares that if Lloyd George is put out of the liberal party he might come to Hollywood, "famous for its parties." And, if reports are correct, ultra liberal ones.

A Conjecture.

Indianapolis News: When the League of Nations council met, Brazil's member was absent, probably in conference with Senator Borah on the political situation in Iowa.

Newt Baker's Gardener.

Cleveland Plain-Dealer: Newton D. Baker, former Secretary of War, has a garden in the rear of his home at 19200 South Woodland road, Shaker Heights, where he nurses potatoes on Saturday afternoon as golfers go tramping on the Shaker Heights Country club links.

"I have very little trouble with golf balls driven into my garden," said the courteous Mr. Baker, "for I warned the players not to do it, for fear the balls would cross-fertilize with the potatoes and the potatoes would grow up with hard skins."

The Little Toe.

Philadelphia Inquirer: A speaker told the chiropodists' convention in this city that the Charleston is a good exercise for developing neglected muscles of the feet and improving their shape. Unfortunately, though, the dance is so difficult that it is chiefly the young who are able to execute it with marked success.

This limitation casts doubts on a theory that the practice will save the little toe of the human race. Evolutionists had predicted the ultimate atrophy of the little toe through lack of use. This generation, however, has seen so many new forms of terpsichorean rhythm come and go that scant faith is found for expecting the latest will survive long enough to modify permanently the details of human structure.

One Kind of Lie.

Ohio State Journal: There is one kind of lie that we get very tired of, and we see it announced on behalf of the Federal prohibition enforcement department that Philadelphia is to be kept arid as a desert during the susquicentennial exposition.

Dividing the Spoils.

Detroit Free Press: As long as there was a doughty Abd-el-Krim to be vanquished, the Franco-Spanish undertaking in Morocco worked satisfactorily enough. Now that peace is to be restored and the spoils divided, neither of the victors is so sure that further friendly co-operation will be practicable.

Chinese Drug Stores.

Philadelphia Record: An American expert reports that 40,000 pharmacists are needed in China. It was not generally known that the Chinese had developed so strong a passion for soda water and postage stamps.

Mining Swindles.

Boston Transcript: With mining swindles costing American investors from $30,000,000 to $100,000,000 a year, according to various estimates, it may be surprising to learn that the government possesses no proper means of checking these criminal activities.

This situation bids fair to be remedied in due time through a bill, sponsored by a Western senator, authorizing and directing the Postmaster General to have all mines whose owners are using the United States mails to sell shares to the public examined by an expert of the geological survey.

Women at Court.

Baltimore Sun: American women, whether young or older, do not visibly profit from bowing to King George and Queen Mary. The lives of these unique ladies are apparently unaffected by the ceremony. If unmarried, their subsequent alliances are not traceable to court. If married, they join no committees which were previously closed to them. It actually seems that the dozen or more who now go through the ordeal must be doing so because they like it—which is also the reason why one goes to the circus. But that is a shocking comparison.

Melba's Farewell.

Philadelphia Public Ledger: Melba has sung to her last and largest audience; for in addition to the thousands who packed Covent garden, including the king and queen, there were 10,000,000 potential radio hearers. A London public, always loyal to old favorites, long ago crowned her a queen of song. On this farewell occasion they paid tribute to a woman who has given lavishly of her rare lyric endowment to the relief of suffering in the work of the Red Cross the world around and whose name is a household word wherever musical art means anything. She sang so beautifully that her following did not ask of her the revelation of supreme histrionic gifts; the voice carried its own appeal, and was used with such natural grace and ease that it served her well long after most singers reach their retiring age. The memory of any of her roles will linger always with those who were so fortunate as to hear her sing.

Aluminum Traffic Guides.

Charlotte Observer: There has come into service the aluminum strip to take the place of the painted strip. Charlotte is to give the State the first example of this time and labor saving device. The painted lines on the streets are to be replaced with broad strips of aluminum, and the beauty of it is that, aside from the saving in labor and expense, these strips grow brighter the longer they are used.

The paint squad in Charlotte is to be dispensed with and Charlotte's streets are to be permanently marked. In time the highways of the State will be similarly equipped—and the State ought to buy enough equipage to make a system of whole-length strips.

LETTERS TO THE EDITOR.

World Court an Issue in Iowa.

To the Editor of The Post—Sir: Now that Brookhart has overwhelmingly defeated Cummins, perhaps a word from Iowa may be of interest. If the election were to be decided on the question of farm legislation only, Cummins would have won, as he declared himself to be in favor of the Haugen bill, which represents about the utmost that the farmer could hope for, provided it would not receive the presidential veto.

The result of this election was pre-determined, to a very large extent at least, on that memorable day when Albert B. Cummins, along with other Republican "regulars" in Washington, told the people that the world court was not the league of nations and proceeded to vote us into the court. This is a rock-ribbed Republican stronghold, but its people will not subscribe to Democratic doctrines such as the league of nations or other "entanglements." Cummins lost heavily on account of his pro-court stand, and many who voted against Brookhart in the last election, voted for him yesterday as a reward for his vote against the court.

Foreign entanglements was the rock on which the Democratic party was split asunder under the Wilson administration and it appears that unless we are soon voted out of the court all of the so-called regular Republican senators, and possibly the party, will go into oblivion on the same issue, to which the voters seem to be unalterably opposed.

It is significant that every Republican senator seeking renomination since the world court vote has been defeated while two in Indiana who voted against the court were renominated.

G. N. WHITE.

Dubuque, Iowa, June 8.

Children in the Streets.

To the Editor of The Post—Sir: Every now and then we read of an automobile injuring or killing a child playing in the street. Washington is no exception in this respect. In Baltimore there have been many accidents in which children have been the victims, and I presume in all other cities little boys and girls suffer in like manner. Why can not parents be made to keep their children off the streets? All over Washington we find the young ones running back and forth dodging automobiles. These youngsters are the source of greatest concern to the drivers of motor cars. I dare say that in a majority of cases the drivers of cars are not to blame. The children take far greater chances than adults would take and it is no wonder that not infrequently they are run down through no fault of the operators of automobiles. The blame lies largely with the parents. Many of them apparently pay no attention to their children. It occurs to me that some sort of a regulation could be adopted that would make the parents responsible for keeping their children off the streets.

A DRIVER.

Washington, June 9.

In Behalf of the Veterans.

To the Editor of The Post—Sir: I can not thank you too much for the kindly tone of your editorials and especially that of Monday.

The aged and dying veterans need all the friends that they can get and especially in the press of the country, which is usually against them and any increase of pensions. Yours is the first of the great papers of the country to adequately speak for them, and I am sure that what you have said will carry great weight. Again I thank you.

JOHN McELROY.

Washington, June 8.

Brasses Beds, Andirons, &c., relacquered equal to new
Fine Silver Plating
John A. Gottsmann & Co.
Established 1910
160 Pierce st. nw. Frank. 5431.

WE Specialize in Watch Repairing—Swiss and American Makes.
Oppenheimer & Shah
907 F St. N.W.

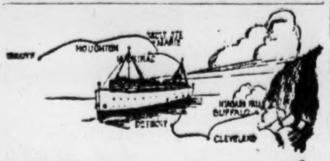

Half way across the Continent on a
GREAT LAKES CRUISE

All the thrills of an ocean voyage plus vacation pleasures in America's greatest playground.

2230 Interesting Miles

of ever-changing scenery; on luxurious steel steamships - - Tionesta, Juniata or Octorara - - of the *Great Lakes Transit Corporation.* Unsurpassed cuisine; finest sleeping accommodations. Dancing, games, shore trips. Meals and berth included in fare.

Sailings

every three days from all the principal ports on Lake Erie, Lake Huron and Lake Superior.

For further information, tickets and reservations call any Tourist or R. R. Ticket Agent, or

W. H. Zeliff, G. A., Great Lakes Transit Corp., 452 The Bourse, Philadelphia.

Refuse Imitations

Prepared *at home* in a minute by briskly stirring the *powder* in hot or cold water. *No Cooking*

Safe Milk and Diet
For Infants, Growing Children, Invalids, Nursing Mothers, etc.

Food-Drink for All Ages

Rich milk, combined with extract of choice grains. Very nourishing, yet so easily digested that it is used, with benefit, by ALL AGES, ailing or well. An upbuilding diet for infants, invalids, nursing mothers, etc. Convenient Light Nourishment, whenever faint or hungry. A cupful, taken hot, upon retiring, induces sound, refreshing sleep.

June's Floral Demands

—are ever numerous, with good wishes to be extended to so many
—Brides and
—Graduates
Whatever the occasion BLACKISTONE FLOWERS afford the most appropriate setting.

14th & H — Telephone Main 3707
Blackistone TWO STORES
1222 F St. — Telephone Frank. 5357

CAPITAL SOCIETY EVENTS

THE President and Mrs. Coolidge have as their guests at the White House Mr. and Mrs. Judson C. Welliver.

The Ambassador of Japan and Mme. Matsudaira entertained a company of 22 guests at dinner last evening at the embassy.

The Minister of Latvia and Mme. Seya will entertain at dinner next Thursday evening at the Congressional Country club.

Mme. Bostrom, wife of the Minister of Sweden, sailed yesterday from New York on the Drottningholm for Sweden, expecting to return here in the autumn. The Minister will be traveling with the party of the Crown Prince and Crown Princess of Sweden all summer through the United States on their visit.

The Chief of Staff of the Army and Mrs. John L. Hines departed yesterday for West Point, where they will attend the graduation exercises at the Military Academy and the reunion of the class of 1891, of which Gen. Hines is a member. They will chaperone Miss Harriet Bonnycastle, daughter of Col. and Mrs. H. C. Bonnycastle.

Depart for Summer.

Mr. and Mrs. George Pulver will depart Tuesday for New York, where they will pass a few days before going to visit Mrs. Pulver's mother, Mrs. Alexander Legare, and Mr. Legare, at Donnell Place, York Harbor, Maine. They will sail June 26 for Europe on the Belgenland. Upon their return to this country in several months they will make their home in Washington.

Brig. Gen. and Mrs. Gray Zalinski entertained 50 guests at dinner last evening at the Congressional Country club.

Mr. and Mrs. Frederick D. McKenney will be hosts at breakfast Sunday morning at their summer home in Kensington, Md.

Brig. Gen. and Mrs. James A. Drain have opened their home, Marsland-on-Potomac, near Mount Vernon, Va. They have as their guests their daughter, Mrs. C. A. Hemphill, of Rockville Center, Long island, and her two small children, who will remain for several weeks.

Mr. and Mme. Jean J. Labat sailed yesterday on the De Grasse for Europe, where they will remain until September.

Mrs. Walter Wilcox sailed yesterday on the Drottningholm for Europe, where she will pass the summer traveling through Norway, Sweden, France and other places.

Mr. and Mrs. Walter R. Tuckerman will entertain at dinner Monday evening.

Mrs. Delos Blodgett entertained informally at luncheon yesterday on the Willard roof.

Mrs. Barry Mohun, with her two children, Miss Elizabeth Mohun and Master Barry Mohun, is at the Hotel Majestic, Paris. Mr. Mohun will join his family abroad August 1 and return with them the middle of September.

Mrs. Eliphalet Fraser Andrews and her three children will depart Monday for the West, where she will join Mr. Andrews for several months.

Brig. Gen. and Mrs. William J. Nicholson are at the Willard, to remain until July 10, when they sail for England to visit their married daughter. They plan to remain about a year and then return to Washington to make it their permanent home.

Col. and Mrs. James A. Buchanan entertained at dinner last evening on the Willard roof for Col. and Mrs. Donnelly and Miss Mary Donnelly.

Bankers Are Dinner Guests.

Mr. and Mrs. Julius I. Peyser entertained at dinner last evening for a group of Washington bankers and their wives at the Congressional Country club. The dinner was given in honor of Mr. Francis G. Addison, jr., retiring president of the District Bankers association, and Mrs. Addison.

Among the guests were Mr. and Mrs. Howard Moran, Mr. and Mrs. W. W. Spaid, Mr. and Mrs. Robert V. Fleming, Mr. and Mrs. Albert S. Gatley, Mr. and Mrs. Joshua Evans, jr., Mr. and Mrs. B. Agee Bowles, Mr. and Mrs. Lanier P. McLachlen, Mr. and Mrs. Wilmer J. Waller, Mr. and Mrs. Edward C. Baltz, Mr. and Mrs. Diller F. Groff, Mr. and Mrs. John B. Harrell, Mr. and Mrs. Arthur D. Marks, Mr. and Mrs. Laurence A. Slaughter, Mr. and Mrs. J. Thilman Hendrick, Mr. and Mrs. Harold Levi, Mr. and Mrs. Laurence Mills, Mr. and Mrs. Morris Simon, Mr. and Mrs. William V. Spalding, Mr. and Mrs. Sydney W. Straus and Mr. and Mrs. Harry G. Meem.

Mrs. John Brown Herron, of Pittsburgh, is passing the week at the Willard, having come to Washington in connection with a meeting of the board of the Daughters of the American Revolution.

Miss Celia Louise Balis, of Cleveland Heights, Ohio, was married at 3:30 o'clock yesterday afternoon to Mr. Robert Waller Burke, of New York. The ceremony was peformed by the Rev. Benjamin McGeary, chaplain, in Walter Reed hospital, where Miss Balis has been a patient.

Mrs. Henry Clay Browning, accompanied by her daughter, Mrs. Elise Browning Richardson, and Miss Gail Richardson, will pass the summer in Europe, sailing from New York on the Lapland tomorrow. They will return to Washington early in October.

Mrs. Frank Hogan was hostess to a small company at luncheon yesterday on the Willard roof.

Mrs. Charles Mason Martin, of Parkersburg, W. Va., is the guest of her sister, Mrs. T. P. Tippitt, having come to Washington to attend the graduation of her daughter, Miss Marion Virginia Martin, from Miss Madeira's school.

Dinner for Bridal Party.

Miss Elizabeth Peet entertained last evening at dinner in honor of Miss Cornelia Rauch and Mr. Edward F. Crane, whose marriage will take place the end of this month. The guests, who numbered 21 included the younger members of the faculty of Gallaudet college, and Mr. Paige Massie, Mr. J. Lewis Moneyway, and Dr. Benjamin F. Weems.

Miss Peet will entertain at luncheon followed by bridge, tomorrow at the club house of the American Association of University Women, in compliment to Miss Elizabeth Wilson, who leaves Washington for a year. The guests

(CONTINUED ON PAGE 8, COLUMN 3.)

OLD GOLD AND SILVER IS WANTED
We pay the very highest cash prices for old Silver. Never less than the price quoted in this newspaper and often much more. We also buy old gold and jewelry.
The Sheffield Plating Co.
1225 Conn. Ave.

Chateau Le Paradis
On the Washington-Baltimore Blvd. at Ammendale, Md.
Broiled Steak
—the main course of an unusual menu
Deliciously prepared and served, $2.75. For reservations, Call Berwyn 169.
MEYER DAVIS CHATEAU BAND

BERTA FREY, WEAVING STUDIOS
1701 Oregon Ave. N. 2272
Dress and Coat Materials Hand Woven to Order
Admirably Adapted to Sport Wear.

PERMANENT WAVE
(Eugene Method.) WHOLE HEAD $15
Phone for Appointment.
Open 9:30 A. M. to 8 P. M.
MYRTLE PRICE
1418 Park Road N. W. Col. 927.

Chesapeake Bay Estate
—600 acres; mansion developed in elegance by traveled man of culture. Decorations by Tiffany; finest furniture and equipment. Perfect lawn, most expensive shubbery. New York and Washington readily accessible. Original outlay $500,000. Will submit offer of $300,000.
H. W. HILLEARY
815 15th St. Main 4792

CAPITOL
FURS
STORAGE
LOWEST PRICES
The Capitol's reputation for quality and fair dealing is your assurance of satisfaction in matters of cleansing, repairing, and so forth, incidental to FUR STORAGE!
STORAGE
CAPITOL FUR S-H-O-P
1208 G St. N.W.

MEN'S STORE

From our vast stocks of Summer Furnishings these five most interesting offerings are now on sale.

SPORTS OXFORDS
Four styles, white buck and elk, trimmed in black and tan calfskin.
$10 $12

SPORTS SOCKS
The popular stripes and patterns, in new mixtures.
Special, 75c Pair

LINEN KNICKERS
Good quality linen. Plain white or self checked. Well made and cut full.
Special, $3.85

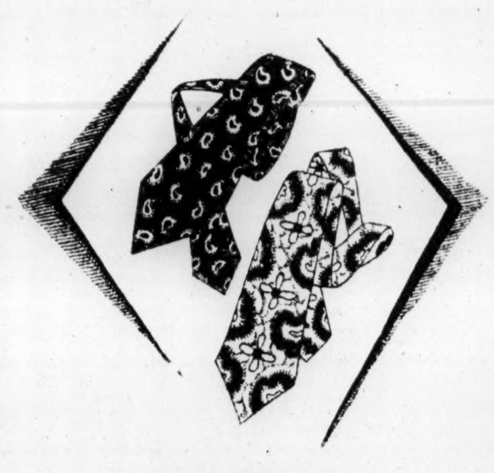

NECKWEAR
Endless variety in bright foulard ties, new patterns.
Special, 85c, 3 for $2.25

STRAW HATS
Sennits and Split Straws. Wide brims. Fancy or plain bands.
$3 $4

Woodward & Lothrop
10th, 11th, F and G Streets

W. & J. SLOANE
709-711-713 TWELFTH ST., N. W. WASHINGTON, D. C.
"The House with the Green Shutters"

SUMMER REST and CONTENTMENT

With the increasing importance of the Summer Home, its furnishings are taken more seriously than in past days.

It can no longer be the abiding place of relegated and incongruous fitments—it has become a home in the finest sense—a haven of rest and contentment.

This establishment has aggressively advanced this idea of better homes, and our present exhibit of moderately priced Furniture is the fulfillment of careful planning to place this ideal within the reach of the many.

And the same purchasing power that makes the displays so extensive reduces the cost.

These savings are given to our Customers.

A few of the items obtainable

Tea Wagons	$30.00 up	Small Tables	$10.00 up
Sewing Cabinets	9.50 up	Nests of Tables	22.00 up
Open Arm Chairs	40.00 up	Windsor Chairs	9.75 up
Coffee Tables	19.50 up	Mirrors	15.00 up
Desks	42.00 up	Sofas	120.00 up

REED FURNITURE
In an attractive selection of colors and upholstery fabrics

Arm Chairs	$56.00 up	Settees	$115.00 up
Tables	37.00 up	Chaise Longues	100.00 up
Desks	50.00 up	Table Lamps	29.00 up
Rocking Chairs	58.00 up	Desk Chairs	30.00 up

Bed Room and Dining Room Suites—odd tables—unusual chairs, and a host of other items are here at attractive prices

Charge Accounts Conveniently Arranged

STORE OPEN FROM 9.00 A. M. to 5.00 P. M. DAILY SATURDAY UNTIL 12 NOON
FREIGHT PAID TO ALL SHIPPING POINTS IN THE UNITED STATES
Sloane Endorsed Merchandise Carries An Assurance of Satisfaction

M. PASTERNAK
1219 CONNECTICUT AVENUE

Exceptional Dress
Specials
UNUSUAL values in seasonable apparel, selected from our regular stock.

Street and Afternoon
Dresses
$27.50 $45

Dinner and Evening
Gowns
$55 $69

Hats Greatly Reduced

TODAY AT KANN'S

A Gift for the Bride—

7-Pc. Ice Tea Set At $3.98

—Daintily cut, thin glass, ice tea set—either amber or green color—consisting of a covered pitcher and six 12-oz. glasses.

—Others $1.49 to $6.98 set.

—Beverage Tray as sketched, $3.49.

—Others $1.19 to $3.00 each.

—Ice Tea Sippers, 5c and 10c each.

—Third Floor.

The Busy Corner **Kann's** Pa. Ave., 8th & D Sts.

Adam A. Weschler & Son, Aucts.

Attractive Sale
of
Imported Lamps, Tables, Hammered Brasses, Carved Images, Jewelry, Pottery, Novelties, Fixtures, Etc..

By Public Auction

At No. 1613 Conn. Ave. N.W.

Friday, June 11

Commencing 10 A. M.
NOW ON VIEW
Private Buyers Invited.

Adam A. Weschler & Son, Aucts.

Receiver's Sale of Valuable Furnishings & Equipment
of the
SHOREHAM HOTEL
15th and H Sts. N.W.

By Public Auction
Commencing
Monday, June 14th, 1926
At 10 A. M.

Continuing daily, except Saturday, at same hour until all is sold.

Inspection June 11, 12, 13.
Louis Levy, Receiver
Tobriner & Graham, Attys., Southern Building

ADOLPH KAHN, President — *ARTHUR J. SUNDLUN*, Treasurer

MEMBERS OF AMSTERDAM DIAMOND EXCHANGE

A. Kahn Inc.

THIRTY-FOUR YEARS AT
935 F Street

DIAMONDS

And Other Precious Stones

JEWELERS — *PLATINUMSMITHS*

FRANK KIDWELL'S MARKET NEWS

High prices are with us again this week-end, but bear in mind that you are buying first-class merchandise at the very lowest price possible. Comparisons will tell.

SMOKED SHOULDERS— 6 to 8 lbs. Lb.	24c
SMOKED HAMS — Finest quality; 8 to 10 lbs. Whole, lb.	38c

PRIME NATIVE STEER BEEF

Round Steak Lb.	38c	Fancy Chuck Roast, Lb	22c and 25c
Sirloin Steak Lb.	40c	Hamburg Steak, Fresh Ground, Lb	15c
Porterhouse Steak Lb.	45c	Livers, Lb.	15c

FRESH PORK

Fresh Hams, 8 to 10 lbs., Lb.	35c	Loin Pork Chops, Lb.	40c
Fresh Shoulders, Lb.	25c	Lean Pork Chops, Lb.	35c
Pure Lard, Lb.	20c	All-Pork Sausage Meat, Lb.	30c
		Compound, a lard substitute, Lb.	18c

GENUINE SPRING LAMB

Legs Spring Lamb, Lb.	43c	Shoulder Lamb, roasting, Lb.	35c
Hindquarters Spring Lamb, Lb.	45c	Breast Lamb, stewing, Lb.	20c

FANCY HOME-DRESSED VEAL

Veal Cutlets, Lb.	45c	Shoulder Veal Roast, Lb.	25c
Loin Veal Roast, Lb.	35c	Breast Veal Roast, Lb.	18c

"Gold Medal" Pure Creamery Butter, Lb	49c	Bread, 16-oz. Loaf, Lb.	6c
Morris "Supreme" Brand Butter, Lb	53c	Kidwell's "Favorite" Oleo, Lb.	23c
Fresh Roasting Chickens, Lb.	40c	Spare Ribs, Lb.	22c
Milk—Fresh Pasteurized Pint 6c Quart	12c	Sauer Kraut, Qt.	12c

PRUNES
Fancy Quality—A Real 15c Value. Special for Saturday only. 10c Lb.; 3 lbs. for 28c

TOMATOES
Handpacked—Extra Fancy
No. 2 size can 7c
No. 3 size can 10c
Friday and Saturday only

A KIDWELL STORE NEAR YOUR HOME

STRIKERS ARE KILLED BY PILSUDSKI TROOPS

3 Slain, Score Wounded After Brushing Aside Police in Galician Town.

(Special Cable Dispatch.)

Warsaw, June 10.—Over 3,000 workers from the iron and munition factories of Ostrowiec had a taste today of Marshal Pilsudski's iron hand when they went on strike in the busy industrial Galician town and demonstrated in the streets for higher wages, sweeping aside the police who were trying to check them.

Troops from a neighboring town were ordered rushed to the rescue and within an hour of their arrival they had killed three strikers, wounded a score and all was quiet in Ostrowiec, whose citizens have learned the Pilsudski method of dealing with any one attempting to impede the economic rehabilitation of Poland.

In Warsaw the cabinet held a meeting under the chairmanship of the president and a letter was read by Marshal Pilsudski demanding a system of reorganization of the country's military forces along the lines of the German system under Gen. Erich von Ludendorff. The cabinet approved the scheme submitted by the marshal, who also gave a guarantee that he would place his resignation in the hands of the premier if he broke the faith.

(Copyright, 1926, by Chicago Tribune.)

Mayor Walker Leads Fight on "Bad" Plays

New York, June 10 (By A. P.). Mayor Walker today joined in the campaign to rid New York of plays "objectionable from the standpoint of public morals." He assigned Assistant Corporation Counsel James A. Donnelly to cooperate with District Attorney Banton and Police Commissioner McLaughlin in any legal action that may be deemed advisable.

The district attorney applied to Supreme Court Justice Ford for an order commanding Wallace & Martins, Inc., producers of "The Bunk of 1926," recently condemned by a play jury, to show cause tomorrow why the injunction granted them preventing interference with the play should not be vacated.

Dr. Lewis Is Speaker At Winchester Finals

Winchester, Va., June 10.—Handley high school tonight graduated the largest class since the local public schools began operating under the John Handley Foundation, when 60 students received their diplomas from Superintendent Hugh S. Duffey.

The principal address was by William Mather Lewis, president of George Washington university, Washington, D. C., who was extended the invitation three years ago.

SOCIETY

(CONTINUED FROM PAGE 7.)

will be Mrs. Joshua Evans, jr., Mrs. De Witt C. Croissant, Mrs. Henry Grattan Doyle, Mrs. William C. Van Vlack, Mrs. John Paul Earnest, Mrs. Chester Howe, Miss Ruby Nevins, Miss Elizabeth Cullen, Mrs. Arline DuFour and Miss Irene Pistorio.

Mr. and Mrs. Walter Scott Andrews are at the Ritz-Carlton hotel, Atlantic City, for the week.

Mrs. J. M. Thomas, wife of Lieut. Thomas, of Dahlgren, Va., has returned to Virginia from Methuen, Mass., where she was called by the death of her mother.

Visiting in New York.

Col. and Mrs. Louis C. Scherer are at the Hotel Astor, New York, before going to West Point for the graduation exercises. They will go later to their summer home at Brookville, Canada, where they will be joined by their sons, Lieut. Harris F. Scherer, of West Point; Lieut. Louis B. Scherer, jr., of Fort Humphrey, Va.; Mr. George F. Scherer, of Yale university, and Mr. Karl Scherer, of Groton School, Mass.

Mr. and Mrs. Dean E. Brown are at the Hotel Lorraine, New York.

Mr. James Francis Burke, former Representative from Pennsylvania, is at the Willard, where he arrived yesterday from his home in Pittsburgh.

Mr. and Mrs. James A. Dearing are in Baltimore attending the commencement exercises at Johns Hopkins university, where their son, Mr. A. Willis Dearing, is receiving the degree of Ph. D.

The marriage of Miss Frances Kathryn Cureton, daughter of Mrs. Virginia Brown Cureton and the late Mr. Leslie A. Cureton, of Kentucky, to Mr. Richard Carrington Hubbard, of North Carolina, took place Wednesday evening at 9:30 o'clock at the Iroquois apartments, the Rev. Dr. William S. Abernethy officiating. The bride was attended by Miss Kathryn Isabel Brown and Mr. Hubbard had as his best man Mr. J. M. Faris.

Mr. and Mrs. Hubbard will be at home at 919 Decatur street northwest after July 1.

Lord and Lady Astor Plan Maine Vacation

Dark Harbor, Maine, June 10 (By A. P.).—Viscount and Lady William Astor and their children will spend August with Lady Astor's sister, Mrs. Charles Dana Gibson, and family, at their summer home on Seven Hundred Acre island, it was learned today. The Astors passed part of their honeymoon there, and Lady Astor, the first woman to obtain a seat in the English parliament, was a frequent visitor before her marriage.

Wife Drunk as a Judge, Husband Informs Court

Chicago, June 10 (By A. P.). The comparisons of Edgar Mordue, who filed a cross bill to his wife's suit for divorce, did not suit the court today. Mordue said his wife was drunk.

"How drunk was she?" he was asked.

"Drunk as a judge," he replied.

"No, no," interposed Judge Walter Steffen, "that's no standard."

"Well, your honor, she had nine bucks."

"I mean to drink," interrupted the court.

"Nine gin bucks," replied Mordue.

"What's a gin buck?" he was asked.

"Aw, you're a man, and you must have taken a gin buck," expostulated Mordue. Informed that such was not the case, he offered to give the recipe, which he did while a baliff rapped for order as the crowds reached for paper and pencil.

DEPARTMENT PICNIC.

The office of information of the Department of Agriculture will celebrate the first Saturday half day of the season tomorrow afternoon with a picnic at Morgantown, Md. More than 100 employes of publications bureau, press service and radio service which comprise the office of information, will attend.

The party will be taken from the office to Morgantown in motor buses and private cars. Humorous skits and "stunts" by members of the office, a musical program, sports, dancing and sea bathing, with a picnic luncheon, will be among the events of the day.

HALTS PRISON TRIP OF JONES BROTHERS

Sargent's Order, It Is Said, Means New Move by the Convicted Men.

Baltimore, Md., June 10 (By A. P.).—Rumors that Winfield and Neufield Jones, brothers, under sentence of two years in Atlanta penitentiary for complicity in alleged dry law violations of the Maryland Drug and Chemical Co., are seeking Washington intervention in their behalf were circulated today with the receipt of a telegram by United States Marshal George W. Collier from Attorney General Sargent.

"Keep Jones brothers out of Atlanta until word from me," the telegram from the Attorney General read. Marshal Collier and United States Attorney W. W. Woodcock declined to amplify the brief wire. The Jones brothers were to have entrained for Atlanta within a few days, Mr. Woodcock having just received the mandate from the United States Supreme Court denying them a new trial. They have been in jail here since sentence was imposed, September 15, 1925.

Pigeon in Ward Case Flew From Virginia

Trenton, N. J., June 10 (By A. P.).—Ownership of the pigeon found exhausted at Bryn Athyn, Pa., with a penciled note of distress on its legband, purporting to come from Walter S. Ward, missing New York millionaire, has been traced to a firm of fanciers at College Point, Long Island, N. Y.

Investigation developed that the pigeon was released with other birds at Danville, Va., last Sunday for a trial flight back to New York, and failed to return with the flock.

Police believe the pigeon dropped to the ground and was used to perpetrate a hoax that sent Pennsylvania and New Jersey State police on a vain hunt for Ward.

War Mothers Told Of Carnation Drive

The District Chapter of American War Mothers at its last meeting heard reports of work done by the organization during the carnation "drive." Mrs. I. M. Blue, chairman of the gold star department, had charge of sales of candy and cakes, while Mrs. Mary L. Bisbee distributed irises and roses at Walter Reed hospital. Mrs. L. W. Edmonston and Mrs. M. T. Shanahan visited Naval hospital tubercular ward, carrying cut flowers.

The chapter voted to have its president attend the national board meeting, in addition to the dedication of the American War Mothers' national memorial home, in Aurora, Colo. Mrs. Martha O'Neil, national custodian, will accompany Mrs. Wagner.

Three Women Hurt Badly in Auto Crash

Special to The Washington Post.

Bristol, Va.-Tenn., June 10.—Three women were injured near here today when their automobile plunged over a steep embankment. The injured are Mrs. Wayne Jordan and Mrs. W. H. Rutherford, of Jenkins, Ky., and Mrs. Joseph Holcolmb, of Norton, Va.

Mrs. Rutherford, hurt internally and about the head, is in a serious condition. Mrs. Jordan suffered a dislocated shoulder, while Mrs. Holcolmb was badly bruised and cut. They were brought to a local hospital.

Elaine Hammerstein Bride of State Official

Los Angeles, June 10 (By A. P.). Elaine Hammerstein, motion picture actress and daughter of Arthur Hammerstein, New York stage producer, was married here today to J. Walter Keyes, insurance commissioner.

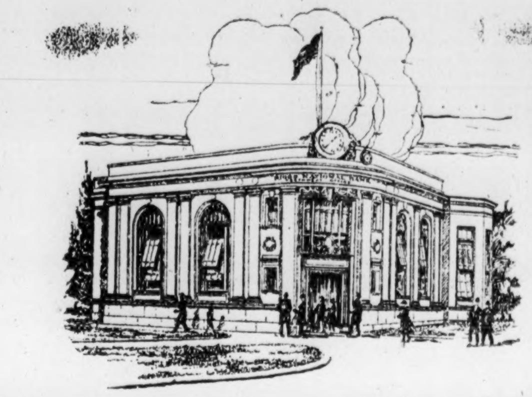

One Year Old Today

The Northwest Branch
of the
Riggs National Bank
18th Street and Columbia Road

During the year the banking house occupied by the Northwest Branch at 18th and Columbia Road has been completely remodeled and now affords ample lobby and counter space for the convenience of customers.

Residents and merchants of the large and rapidly expanding territory served by this branch are invited to inspect the bank and to avail themselves of its facilities.

The Parent Bank, with its main office at 1503 Pennsylvania Avenue (Opposite the Treasury), is in its ninetieth year, with resources over $44,000,000, a tower of strength to this Community Branch.

Checking and Savings Accounts
Trust Department
Safe Deposit Boxes
Foreign Exchange
Letters of Credit
Travelers' Cheques
Ladies' Department

Full-flavored — even-grained — delicious.

Leading bakers and leading food experts helped to perfect it

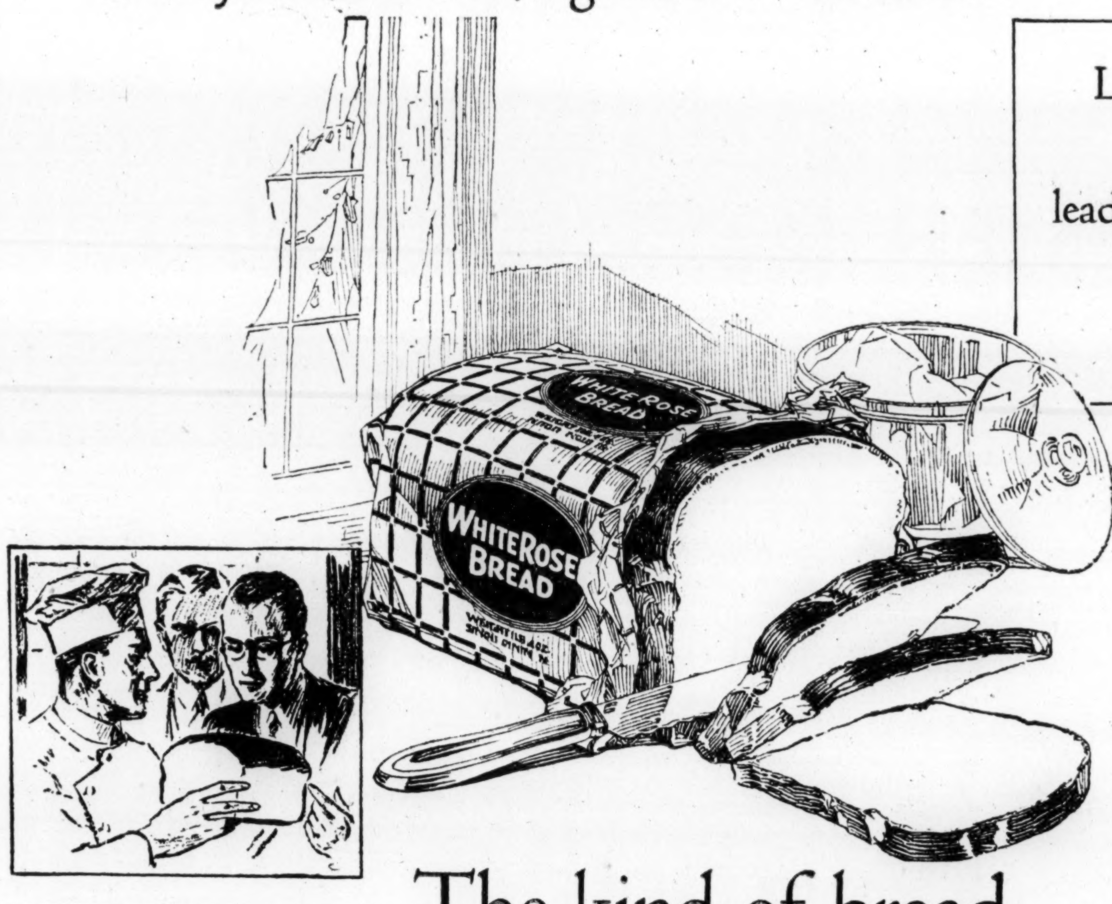

A group of the greatest food experts in America helped to perfect this new White Rose loaf . . . Authorities to whom thousands of women turn for advice—who know the needs of growing children—the preferences of busy housewives, the demands of careful mothers. No wonder more women than ever before are serving White Rose Bread today.

The kind of bread women have longed for

A BREAD so delicious and fine that the millions who taste it will immediately love it—

Perfected by a group of the greatest baking and food experts in America!

Not just a better loaf—but bread made according to the high standards of the leading authorities on home cooking and nutrition.

To produce the new White Rose loaf took more than sheer perfection of baking skill—

It took careful study of the modern housewife's needs—expert knowledge of diet and dietary values—clear understanding of the part good bread should play on today's table.

The result is a loaf with the firm, even texture—the satisfying flavor—you have always longed for. A bread made only of tested ingredients—and baked with just the care and cleanliness you would use in your own kitchen.

Your own grocer has White Rose Bread. It comes in a blue and white checked wrapper, like a fresh tea towel.

The usual Corby service delivers White Rose to your grocer so that you get it fragrantly fresh—no matter what time you order.

THE CORBY BAKING CO.

Where tables are laid with fine linen and old silver you will find White Rose Bread

WHITE ROSE BREAD

2,072 SIGN WATER POLL FOR ARLINGTON COUNTY PROPOSAL

Supper Meeting of Campaign Committee Puts Quota Over the Top.

FORMAL REPORT GIVEN TO CHAIRMAN OF BOARD

Mrs. Samuel B. Detwiler Is Reelected Head of Civic Club in Clarendon.

ARLINGTON COUNTY BUREAU OF THE POST.
Tel. Clar. 509. Clarendon, Va.

Going over the top with 2,072 signers for water, the final supper meeting of the general campaign committee in charge of a water bond issue of $750,000 to be voted on Tuesday was held last night in the Washington-Lee High school with more than 150 workers attending. Frank L. Ball, general chairman, presided. The invocation was given by the Rev. Perry L. Mitchell, pastor of the Clarendon Baptist church.

The report of Arthur Orr, chairman in charge of obtaining signatures for water showed an increase over last week's report of 669 making a total to date of 2,076 persons who have signed for the water. This total exceeded the goal set by the committee.

In Arlington district, by sections the report shows as follows: Arlington, 91; Ashton Heights, 75; Aurora Heights, 53; Ballston, 121; Barcroft, 24; Bon Air, Veitch, 100; Clarendon, 464; Fort Myer Heights, 57; Glebewood, 6; Lyon Park, 184; Lyon Village, 43; Park Lane, 40; Penrose, 19; Nauck, 27.

Washington district: Cherrydale, 162; Chain Bridge Heights, 18; Dominion Heights, 19; Leeway, 42; Thrifton, 94; Washington District Improvement League, 65; Mackey Hill, 9, and East Falls Church, 38.

Jefferson district: Aurora Hills, 81; Hume school, 4; Potomac, 8; Virginia Highlands, 85; Jefferson District Women's club, 124; Jefferson district fire department, 18; making a total for the three districts 2,072.

The final report with applications for water was formally turned over to William J. Ingram, chairman of the Arlington county water board, by the chairman.

Following the report Representative R. Walton Moore, the principal speaker of the evening, whose efforts in Congress, and who presented the bill that has given to Arlington county its source of water supply after applause lasting several minutes, said, "I am here tonight to join with the committee in celebrating the work it has accomplished, which is conceded to be the greatest work ever accomplished by any committee in the county, and I am confident its efforts will be crowned with success at the polls Tuesday next."

"The time for action has arrived," declared Mr. Moore, "and that will take place on Tuesday. Congress for many years had looked with favor upon Arlington county; it is now up to the voters to support this bond election. All Federal and State aid has been given. In addition to Congress providing the county water supply it has constructed the Memorial bridge, both of which is bound to aid in the development of the county. There are other things I hope to see accomplished in the near future—the construction of the Chain bridge and the building of the great Mount Vernon boulevard from the Nation's Capital to Mount Vernon."

Other speakers were Asa E. Phillips, consulting engineer to the Arlington county water board; C. R. Taylor, Thomas De Lashmutt, Walter U. Varney, Robert E. Jansen, Dr. P. M. Chichester, Mrs. Claude S. Semones and Mrs. Ruby Lee Minar.

Following the addresses several solos were sung by Miss Mary Bibb, accompanied by Mrs. W. W. Snyder.

Signed letters were submitted to the general campaign committee in charge of the election on the $750,000 bond issue for the installation of the water mains for the county's water supply at the mass meeting held at the Washington-Lee high school last night from members of the board of supervisors, in which they stated that they have studied the program as laid out by the consulting engineer, Asa E. Phillips, and the members of the water board.

Mrs. Samuel B. Detwiler was unanimously reelected president of the Clarendon Woman's Civic club at its annual meeting last night in the community hall. Other officers elected were: Mrs. Henry Lockwood, first vice president; Mrs. J. F. Bushong, second vice president; Mrs. Sweet, recording secretary; Mrs. Vaughn, corresponding secretary, and Mrs. C. R. Taylor, treasurer.

$310,000 PART OF COSTS FOR PEPPER TICKET

(CONTINUED FROM FIRST PAGE.)

swered all questions, though he was hesitant and halting at times and clearly showed that he had come as a business man to go through a trying ordeal and had made no preparation whatever to make a showing before the committee.

The upshot of Mr. Mellon's part in the campaign was simply that he became interested in Senator Pepper's candidacy, tried to persuade Mr. Vare to keep out of the race, held conferences with Secretary Mellon and others relative to the campaign and finally took the lead in organizing the Pepper fight after Mr. Vare had told him that he did not propose to withdraw.

As for Mr. Mellon's part in the financial arangements, he explained that he simply told his friends that money would be needed and thereupon contributions began to come in, the various contributors being in a way assessed for the amounts which the committee in charge thought they should give.

No details were taken up by Mr. Mellon, nor was he active in visiting the Pepper headquarters or becoming involved in the actual campaign work; according to his testimony. In other words, he simply started the ball rolling for Senator Pepper, indorsed Fisher for governor because he thought it would help Pepper and then let others worry about working the plans out.

Details Not Remembered.

Questions by Senator Reed as to where and when the conferences were had by Mr. Mellon and what persons he talked to relative to contributions all met with little ready response as Mr. Mellon explained again and again that he could not remember details, though he made it clear that these details could be supplied accurately by persons in his organization ready to testify.

Much of the evening testimony appeared pointless excepting on the theory that the committee wished to establish, if possible, that Mr. Mellon's interest and the interest of the coalition committee was really in behalf of Mr. Pepper.

About $160,000 was spent for the ticket in Allegheny county and $154,000 in the 31 western and central counties. Mr. Mellon's testimony came after developments at the afternoon and morning session which may be summarized as follows:

First—Maj. Charles C. McGovern, Gov. Pinchot's Pittsburgh manager, testified at the morning and afternoon sessions respecting an alleged state of corruption in Pennsylvania politics which challenged the credulity of the committee. Charges against the Pepper group, the State officials, the judges on the bench, the election officials, the custodians of the ballot boxes and others in Allegheny county, Pa., were spread upon the record by McGovern, who held the job of Pittsburgh detective for 10 years before casting his lot with the Pinchot reform program.

Second—James Francis Burke, attorney for the Republican campaign officials and individuals who supported Senator Pepper, took the stand and challenged the authority of the Senate committee to usurp the judicial functions involved in the present investigation, though he said witnesses voluntarily would supply the information which they could not be compelled to give.

Senator Pepper Testifies.

Third—Senator Pepper himself took the stand and disclaimed all knowledge of or responsibility for the expenses of the "Pepper-Fisher ticket committee" which operated in Allegheny county and elsewhere and which, according to McGovern spent stupendous sums and indulged in the practice of buying thousands of votes by paying $10 apiece to 25 watchers at each of the 1,414 polling places in the county. Mr. Pepper declared he would accept responsibility only for his own "little campaign" to which he personally contributed $2,500.

Senator Pepper testified only for a brief interval as he was not sent for and called to the stand until nearly 5 o'clock. As he was not present during the day's proceedings, he had but a scant idea of the wholesale charges made by McGovern with Gov. Pinchot looking on and at times smiling in approval.

It is too early to ascertain the effect which the McGovern charges will have on the hearings. The allegations of corruption came so thick and fast that members of the committee were apparently aghast at the outset. Subsequently, in reply to questions by Senators Reed, of Missouri, chairman; Goff, King and La Follette, it developed that practically all the charges were based on suppositions or deductions or hearsay evidence which lacked definiteness.

Whenever specific facts or names were called for to substantiate the charges, McGovern did not have them at hand, though in each instance he expressed a willingness to get them later. Consequently, the committee appears to be withholding judgment as to the real value of McGovern's allegations, though any and all leads supplied by him will be investigated.

Declares Lists Padded.

The first point made by McGovern had to do with an avowed campaign to eliminate corruption by purging the registration lists of false or illegal registrations. Gov. Pinchot, he said, inferentially took a prominent part in advocating this reform, and the witness explained how Pinchot discouraged any practice which might seemingly bring him votes through official pressure. As it has already developed that Gov. Pinchot's campaign cost as much as the now-famous Newberry campaign, there was every expectation in the committee room that the Pinchot lieutenants would strive to focus attention on expenditures and activities of the other candidates.

McGovern's attention was called by Senator Goff to the fact that he was reported as saying that there were 7,000 illegal registrations in Allegheny county. Were these 7,000 stricken off the list before the vote, Mr. Goff asked. It developed that they were not. Some 300 names were checked up as comprising part of this list, but no effort was made to stop any of these votes.

In explanation of this, McGovern said it was quite useless to try to purge the lists effectively as the officials and the judges and the attorney general of the State were not sympathetic. He had tried this purging process in the past and struck out fraudulent names by the hundreds and obtained indictments, but nothing ever came of his efforts. Attempts to have suitable legislation enacted, he further stated, were obstructed by representatives of the political machines.

Says Watchers Paid $494,900.

The next charge of McGovern was that the Pepper and Vare headquarters in Allegheny county had spent $494,900 for watchers in that county alone. There were 1,414 polling places, he said, and at each of the polling places the Vare people had 10 watchers at $10 per man and the Pepper people had 25 at the same price. This meant 49,490 watchers and the witness said the purpose of having these paid watchers was to buy their votes. Many of them never went near the polls, according to McGovern. They simply accepted "watchers' certificates," which they cashed after the election for $10 each. By a simple process of mathematics, it was figured that the Pepper supporters had in effect purchased $353,500 worth of votes by this watchers' process and the Pepper vote had thereby mounted to 80,436 as against 67,677 for Vare and 44,377 for Pinchot.

The temporary sensation caused by this testimony faded to some extent when it developed that McGovern had no specific information as to the number of watchers employed or the price paid them, beyond the belief that this practice had been indulged in on this occasion because it had been indulged in in the past. And later Senator Goff sought to pin McGovern down as to what became of the watchers' certificates after they had been turned in and cashed. It was said that a record of these certificates and the prices paid for them probably could be obtained, whereupon McGovern said that some of the watchers probably were not given certificates but were given cash. Senator Goff then stated that he was informed that the Pepper headquarters had 2 watchers at each polling place instead of 25. McGovern said he based his information on casual conversations he had had, and besides had seen a large crowd outside the Pepper headquarters the day following the election and had been told that they were watchers getting their pay.

All Clews Are Sought.

Senator Reed at one point referred to the disadvantage of hearsay evidence. It was clear that all the members of the committee wanted to be fair and did not altogether relish the idea of getting information about the Pepper campaign from an admittedly hostile and biased source, especially when the information may be available through the regular Pepper or Pepper-Fisher ticket channels. But, on the other hand, the committee desired, apparently, to get all the leads and clews possible irrespective of the source from which these clews might come. The value or lack of value of the evidence, it was indicated, could be adjudged later.

McGovern referred to M. G. Leslie, of Pittsburgh, and the late Edwin H. Vare as the bosses of the political machine who put obstacles in the way of political reforms. The people of the State, McGovern said, were resentful but could do nothing. McGovern said that Pinchot had been robbed of 20,000 votes cast for him in Allegheny county. The votes, he added, were distributed between Vare and Pinchot. He offered no tangible evidence to support this charge and the committee did not press it. He said, furthermore, that some 500 or more ballot boxes in Allegheny county were held back in order to give Fisher the gubernatorial nomination over Beidleman who ran 60,000 ahead up to Thursday morning. This corruption must have been practiced, McGovern averred, because there had been similar practices in the past. Pressed by Senator Goff for more specific data, McGovern had nothing but suspicions upon which he relied and this matter was dropped.

Reference was made by McGovern to charges of Beidleman that ballot boxes had been turned over to two men who were indicted for violation of the Volstead law and subsequent court action. Senator Goff pointed out that the court dismissed the charges and that Beidleman withdrew his charge, but McGovern declined to accept this as disposing of the matter. He insisted that the returns in 514 districts in the county must have been juggled, because he said that was the practice in the county.

Says 30 Hotel Rooms Used.

Encouraged by a question of the committee, McGovern then said the Pepper headquarters must have spent huge amounts, in addition to the amont spent for watchers, because the Pepper people had 30 rooms in the William Penn hotel, 20 rooms in another hotel, sent out much literature, put ads in newspapers and had billboard signs. Here, again, there was only surmise and no definite figures.

Senator Pepper was praised as a wet during the last days of the Pittsburgh campaign, McGovern said, because his supporters thought that would help the cause. F. H. Baird, prohibition enforcement chief at Pittsburgh, was transferred to Philadelphia to help this plan, McGovern said. The influence of Senator Pepper in the Senate caused the shift, he added. And as soon as Baird had left, McGovern declared, all the saloons in the county and all the places where illicit liquor was sold displayed Pepper campaign slogans, which were put there by policemen. The policemen wore Pepper buttons, McGovern added, and the quality of the beer sold in Pittsburgh became better. This information, McGovern said, he got from attaches of the prohibition unit. He gave no names.

"Have you any evidence that the election returns were actually tampered with?" Senator La Follette asked.

"No, I have not," replied the witness.

"You are merely expressing your belief," La Follette added. "Could you furnish the committee with any names of persons who could testify as to the facts?"

The witness had no names to volunteer, but said he would make inquiry.

Challenges Committee Power.

James Francis Burke then made the following statement which seemed to take the committee by surprise:

"The Republican campaign officials and individuals of western Pennsylvania, who supported Senator Pepper's candidacy are perfectly willing to aid your committee in every proper way to obtain all the information it desires and for this purpose will gladly submit all data that may be called for which is in their possession or at their command.

"They wish it noted on the record, however, that they do not regard this committee as clothed with any constitutional or statutory authority to demand the information purported to be covered by the Senate resolution, and, therefore, wish it understood that the information to be furnished by them comes voluntarily and is not being imparted by or extracted from them by the force of any law. They are informed and believe that the judicial functions of a Senate committee are limited, and do not extend to the investigation of expenditures of candidates at primary elections.

"Nor can this committee assume jurisdiction under the clause of the Constitution giving the Senate the right to judge of the qualifications of its own members, for the reason that no one has been elected or certified to the Senate as a senator-elect, and therefore none of the candidates has presented himself to the Senate for qualifications, and his fitness can not be an issue until he does."

"Did you consult with Senator Pepper about this?" Senator Reed asked.

"No, sir; I did not."

Harry A. Mackey, attorney for Representative Vare, then made a brief statement to the committee, declaring that all information desired by the committee would be furnished.

Pepper Provokes Laughter.

"And we do not raise the question of the authority of the committee," he added.

Senator Pepper took the stand at 4:30. He was sent for as he was attending an executive session of the Senate. The senator appeared at ease and made several humorous replies to the committee which evoked general laughter. He said, for example, that he had made some 235 speeches during the campaign, but now found they were as ineffectual as speeches made in the Senate. After explaining his initial contribution of $2,500, Mr. Pepper sketched the history of his campaign for renomination. He maintained his own separate organization, he said, and knew nothing about the details of the Pepper-Fisher coalition organization. He assumed no responsibility for the work of that "ticket committee," he said, though that committee sought to make him the beneficiary of its labors.

1c Sale of GLADIOLI

Repeating our last Week-end Special again this FRIDAY and SATURDAY, for your benefit:

SIX Gladioli for $1.50

DOZEN Gladioli for $1.51

$1.50 ROSEBUSHES, Special, $1 Each

All colors—vigorous growth—will bloom this year

Cash & Carry Flower Stores

Funeral Flowers Delivered Free—Nominal Charge on Other Orders

807 14th, Phone Fr. 5442 — 804 17th, Phone Fr. 10391 — 2467 18th, Tel. Col. 9997 — 1209 Wis. Ave., Phone West 1702

RULES OF CONTEST

First Prize, $5; Second Prize, $2, and 5 Third Prizes of $1 Each.

1. All contributions must be in before midnight, Thursday, June 24.
2. On the she t of paper on which appears the recipe submitted nothing but the name and address of the contributor may appear. Write on one side of the paper only. Any additional communication must be on a separat sheet of paper.
3. One recipe per person only may be entered in the contest.
4. Recipes submitted must be for Summer Salads (with dressing). No other recipes are eligible.
5. Address all communications to Nancy Carey, Director, The Post's Home Efficiency Service, Post Building, Washington, D. C.

Can You Make a Salad?

if so, you can enter this contest—and perhaps win the first prize—*surely a prize!*

Our Cake and Pie Recipe Contest, recently concluded, was such a success that we have decided to initiate this Summer Salad Recipe Contest, and we hope all skilled in this art will respond.

Tell Us How You Do It?

Just follow the rules above—they are few and simple—and remember you may "cash in" on your letter. Mail all suggestions to—

Nancy Carey, Director

The Post Housekeeper Home Efficiency Service.

Room 43
Washington Post Building

The PALAIS ROYAL

Kresge Department Stores, Inc.

Avoid the Afternoon Heat—Shop This Morning for

Roll-Up Style Porch Awnings

Make the front porch a summer-long living room with one of these attractively colored porch awnings.

They come completely equipped with ropes and fixtures, ready to hang at these low prices. Colors: Tan and white only.

Regular Value.	Size.	Sale Price.
$3.95	5 ft. wide by 7 ft. 6 in. long	$2.29
$4.95	6 ft. wide by 7 ft. 6 in. long	$2.89
$6.29	8 ft. wide by 7 ft. 6 in. long	$3.79
$7.59	10 ft. wide by 7 ft. 6 in. long	$4.89

Palais Royal, Second Floor.

Great Falls Park

The Big Outdoor Picnic Resort Up the Beautiful and Picturesque Potomac.

Wonderful Scenery, Beautiful Picnic Grounds, Amusements, Outdoor Sports, Playgrounds.

Wednesday, Thursday and Saturday Evenings

Dancing

Snappy Music By Eddie Ward And His Orchestra

Special or chartered cars, 50c per capita; minimum charge, $25.00.

Round Trip Fares
Adults, 50c
Children, 40c

Fourteen miles of interesting scenery through the foothills of Virginia.

See the

Historic Great Falls *of the* Picturesque Potomac

The "Niagara of the South"

Special Train Schedule Saturday and Sunday

Trains Leave For Great Falls Every Few Minutes During "Rush" Hours.

Blue Ridge Mountains

Sunday Excursions
$1.50 Round Trip

Excursion Trains Leave Washington (Rosslyn Terminal Station), 8:30 and 9:50 A. M. Returning From Bluemont 3:15 and 5:40 P. M., Same Day.

AN IDEAL DAY TRIP FOR SPECIAL PARTIES, CLUBS, Etc.

Special Week-End Fares Saturday to Monday

	Round Trip		Round Trip
Bluemont, Va. / Round Hill, Va. / Purcellville, Va.	$2.50	Hamilton, Va. / Paeonian Springs, Va.	$2.25
		Leesburg, Va.	$2.00

(Children 5 and Under 12 Years, Half Fare)

Week-End Excursions Operated Every Saturday and Sunday During the Summer Season. Tickets Good on All Trains.

High Altitude—Magnificent Scenery—Historical Associations. Interesting Side Trips Are to Bear Den Park, Mount Weather, Castlemans Ferry, Etc. Automobiles Available at Station.

Electric Trains Leave Rosslyn Terminal Station (South End Key Bridge)
Street Cars Marked "Rosslyn" Go Direct to Terminal

Washington & Old Dominion Railway

Friday and Saturday Special!

Men's Golf Hose

$1.15

Fine quality cotton lightweight hose in blue, tans and gray mixtures with blending cuffs or more colorful patterns in new designs. Sizes 10 to 11½.

Raleigh Haberdasher INC.

1310 F Street

At Hyattsville Hills

The Ideal Place to Live

ONE LOOK MEANS A LOT

Lots $5 down $3 monthly

Phone Hyattsville 72 O. B. ZANTZINGER Hyattsville Md.

CATARRH of head or throat is usually benefited by the vapors of—

VICKS VAPORUB

Over 21 Million Jars Used Yearly

WASHINGTON REALTORS HONORED AT CONVENTION

Body Places H. L. Rust, Jr., R. B. Warren and J. A. Petty on Committees.

START HOME TOMORROW

Special to The Washington Post.

Tulsa, Okla., June 10.—The nineteenth annual convention of the National Association of Real Estate Boards closed here today, concluding one of the greatest meetings in the history of the association. The Washington delegation was emphatic in its praise of the educational benefits derived from the various divisional meetings. Clarence C. Hieatt, Louisville, Ky., was elected president of the association for the ensuing year.

Members of the Washington Real Estate board are prominent among officers of the separate divisions of the association, those elected being H. L. Rust, jr., member executive committee of mortgage and finance division; Robert Bates Warren, chairman of the executive committee of the farms land division, and John A. Petty, member executive committee, brokers' division.

The Washington realtors were given a farewell entertainment and dance last night. They will leave Tulsa tomorrow morning on a 36-hour automobile tour through the Ozark mountains as guests of the Tulsa board and the cities en route, arriving back in Tulsa Saturday evening, at which time their special train will depart for Washington.

Hubbard Gold Medal To Be Awarded Byrd

The Hubbard gold medal of the National Geographic society will be presented to Lieut. Comdr. Richard E. Byrd, U. S. N., polar flyer, by President Coolidge, and a gold medal will be given to Aviation Pilot Floyd Bennett, U.S.N., Byrd's flight companion, at Washington auditorium at 8 p. m. June 23, date of their return to Washington.

Presentation will be in the presence of Secretary of the Navy Wilbur, cabinet members, diplomats, army and navy officials and scientists, and Lieut. Byrd will tell the story and show motion pictures of his flight. The Hubbard medal was presented to Commander Robert E. Peary, north pole discoverer, in 1906, by President Roosevelt; to Sir Ernest Shackleton, polar explorer, in 1910, by President Taft; to Gen. Goethals, Panama canal engineer, in 1914, by President Wilson and to Vilhjalmur Stefansson, arctic explorer, in 1919, by Admiral Peary.

Washingtonian, Navy Sailor, Commended

Charles L. Satterfield, fireman, third class, son of Mrs. Minnie A. Satterfield, 666 G street northeast, has been commended by the bureau of navigation, Navy Department, for presence of mind, coolness and speed shown in putting out a fire on a burning airplane, landing near the electrical school building at Hampton Roads, Va., May 21.

Satterfield and two other sailors put out the blaze with fire extinguishers.

PAGEANT OF FORESTRY IS GIVEN BY CHILDREN

Congress Heights School Is Scene of Display as Nature Lesson.

COSTUMES ARE UNUSUAL

A pageant intended to teach preservation of forests and forest life, assuming proportions which surpasses anything of its kind yet presented in the community, was deployed before an audience of 1,000 persons by school children at the Congress Heights school yesterday.

The pageant was distinguished by the unusual costumes of the children as well as by its magnitude. Seven different kinds of birds were represented by the children attired in appropriate costumes. Vegetables, insects, rodents, wild flowers and weeds were also presented by the children in proper costumes.

The most elaborately dressed were the "fire spirits," who sought to indicate the smoke with dark robes and the fire with red and the butterflies were pronounced pretty.

The affair was largely a community entertainment, in which the citizens generally were interested. Miss S. A. Tichenor, principal of the school, was in general charge. Miss Eva Trusheim supervised the presentation. Miss E. L. Slattery directed the dancing. Music was under the direction of Mrs. Laura Fairchild Ward.

An historical pageant in five parts, including the signing of the Declaration of Independence and William Penn's treaty with the Indians, concluded the program.

Sailor Gets Divorce Decree.

Edward W. Zerbel, a sailor on the Mayflower, was awarded an interlocutory decree yesterday by Justice Smith in equity court, annulling his marriage of April 3, 1925, of Alice Cooke Grimm, on the ground that she was already the wife of James Grimm, a soldier at Walter Reed hospital. Grimm sued for an absolute divorce and named Zerbel corespondent.

Don't Lose Your Head when you lose your purse. Pick up the nearest telephone available and call Main 4205. You'll find Post "Lost and Found" columns good retrievers of articles lost.

KAPLOWITZ INCORPORATED

721 NINTH STREET NORTHWEST

SPECIAL

SUMMER COATS 1/2 OFF

SUMMER DRESSES $16.75

FORMERLY $29, $35, $39

VERY REMARKABLE BARGAINS IN OUR ANNUAL JUNE CLEARANCE SALES

STORE OPEN DAILY AT 8:30 A.M.

AMUSEMENTS

DIRECTION STANLEY COMPANY OF AMERICA

CRANDALL'S METROPOLITAN
F ST. AT 10TH
TODAY—10:30 A. M. to 11 P. M.
First National Presents
SIX STARS
In a Superb Picturization of Sir Philip Gibbs' Novel of the
RECKLESS LADY
—EXTRA—
BROOKE JOHNS
His Banjo and the
"OKLAHOMANS"
Today at 3:25, 7:25 & 9:30 P. M.
—NEXT WEEK—
By Demand
CECIL B. DE MILLE'S
"THE VOLGA BOATMAN"

Keith Pop. Price Vaudeville
EARLE AMERICA'S PERFECT THEATRE
Stanley First Run Photo-Plays
13th St.—Below F
TODAY—1:30 to 11 P. M.
SAM & CLARA MORTON
Half of the World Famous "Four Mortons"
BOBBY HEATH & CO.
HITS & BITS OF VAUDEVILLE
Three Other Great Acts
ON THE SCREEN
WILLIAM BOYD
Star of the "Volga Boatman" and Leatrice Joy in De Mille's
"EVE'S LEAVES"

RIALTO
—NOW PLAYING—
Carl Laemmle Presents
REGINALD DENNY
Bursting All the Laugh Speedometers, In
"ROLLING HOME"
ON THE STAGE
Helen AULT and Ted GERARD
In a Terpsichorean, "Tea for Two"
WASHINGTON'S BEST ORCHESTRA, MISCHA GUTERSON, Conductor. Overture, "Vienna Bon Bons."
—STARTING SUNDAY—
SYD CHAPLIN
IN
"OH, WHAT A NURSE!"

LOEW'S COLUMBIA
F Street at 12th
LAST THREE DAYS
Paramount Presents
BEBE DANIELS
In a thrill-comedy de luxe of Palm Beach gayety!
"THE PALM BEACH GIRL"
WITH LARRY GRAY
Mermaid comedy, "Going Crazy" Newsreel, Overture, Etc.

LOEW'S PALACE
F Street at 13th
LAST THREE DAYS
Paramount Presents
THE LUCKY LADY
A captivating romance of European royalty with
WM. COLLIER, JR.--GRETA NISSEN AND LIONEL BARRYMORE
Extra!--HARRY LINK--Extra!
Composer—Radio Artist
Comedy—News—Overture, Etc.

RIALTO
9th at Gee N. W.
—NOW PLAYING—
Carl Laemmle Presents
REGINALD DENNY
Smashing All the Laugh Speedometers in His Latest and Best Picture
"ROLLING HOME"
—PRESENTATIONS—
HELEN TED
AULT and GERARD
In A Terpsichorean "Tea For Two," and Other Features.
Directed by
MISCHA GUTERSON, Conductor
RIALTO CONCERT ORCHESTRA
Overture, "Vienna Bon-Bons" (Strauss)
International News—Other Hits

B. F. KEITH'S
KEITH-ALBEE VAUDEVILLE
A Bill Extraordinary
BELLE BAKER
The Incomparable
Mr. and Mrs.
JIMMY BARRY
KARAVAEFF
The Sensational Russian
George Washington University
MEN'S GLEE CLUB
HERBERT CLIFTON
WALTER BROWER
THE SEEBACKS
CARL SCHENK DUO
Todays' Matinee—Entire Orchestra, 50c; Entire Balcony, 25c
Phones MAIN 4484-4485-6823

FOR YOUR FUN
GLEN ECHO
FREE ADMISSION
AMUSEMENT PARK
NINE BIG RIDES, FORTY OTHER POPULAR FEATURES
AND "HAPPY" WALKER MUSIC FOR
DANCING

MARSHALL HALL
Located on the Beautiful Potomac
Steamer Chas. Macalester
Leaves 7th St. Wharf
DAILY 10 a. m., 2:30 and 6:30 p. m.
SUNDAY 10:30 a. m., 2:30 and 6:30 p. m.
ROUND TRIP, 50c

Let's Go!
ARLINGTON BEACH PARK
100 AMUSEMENTS
DANCING—BATHING
Arlington Beach Orchestra
FREE ADMISSION

COLONIAL BEACH
"Washington's Atlantic City"
SALT-WATER BATHING, FISHING, CRABBING, DANCING, ALL AMUSEMENTS.

FREE DANCING ON STEAMER
ST. JOHNS
Leaves 7th St. Wharf
Every Saturday, 2:30 P. M.
Every Sunday, 9:00 A. M.
FARE One-day Ticket, $1.50; Season and Holiday Ticket, $2. Children Half Fare.
40-MILE MOONLIGHT TRIP
Tonight and Every Evening, 7:15, Except Saturday and Sunday.
FREE DANCING

MT. VERNON
STEAMER
Charles Macalester
Leaves 7th St. Wharf Daily
10 A. M. and 2:30 P. M.
Round Trip, 85c
Admission, 25c
Cafe and Lunch Counter On Steamer.
Mt. Vernon not open on Sundays.

NATIONAL $1.10, 75c, 50c
TONIGHT AT 8:20
Mat. Saturday, 75c & 50c
NATIONAL THEATER PLAYERS
Direction Clifford Brooke, Offer
AVERY HOPWOOD'S
RIOT OF LAUGHTER
LITTLE MISS BLUEBEARD
NEXT WEEK. SEATS SELLING
JOHN GOLDEN'S COMEDY DRAMA OF LAUGHS AND TEARS.
"7TH HEAVEN"

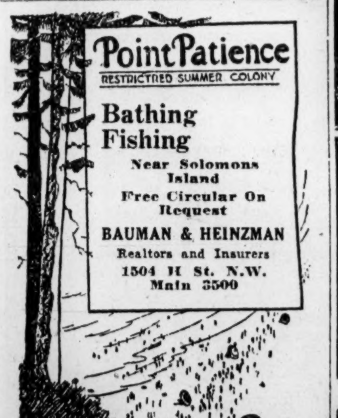

Point Patience
RESTRICTED SUMMER COLONY
Bathing
Fishing
Near Solomons Island
Free Circular On Request
BAUMAN & HEINZMAN
Realtors and Insurers
1504 H St. N.W.
Main 3500

FRANKLIN MANOR BEACH
ON THE
CHESAPEAKE BAY
The ideal place for vacationists, organizations, groups and excursionists seeking a place where there is boating, fishing, crabbing, tennis, dancing, sports, bathing and other amusements at reasonable rates. Cottages for sale. Only 35 miles from the Capital; good roads all the way. Write Charles S. Springer, 627 F st. nw., or phone Franklin 2487.

WARDMAN PARK THEATER
Last Three Days
A New Gigantic
"QUO VADIS?"
With
EMIL JENNINGS
Three Shows Daily, 3:00, 7:00, 9:00

DIENER'S
CASH and CARRY
CLEANERS
BETTER CLEANING FOR LESS MONEY

Ladies' Long Coats, fur trimmed	$1.45
Silk or Cloth Dresses, plain	$1.45
Silk Waists cleaned	50c
Men's Suits cleaned	95c
Ladies' and Gent's Felt Hats cleaned and blocked	75c
Single Blankets Dry Cleaned	75c
Double Blankets Dry Cleaned	$1.00

1022 Vermont Avenue
(Opp. Dept. of Justice)
1766 K Street N.W.
1000 Eye St. N.W.

CHESAPEAKE BEACH
On-the-Bay
BATHING, DANCING AND ALL AMUSEMENTS—Mile Boardwalk
Round Trip—Adults, 50c; Children 25c.
(Sundays, holidays—Adults, $1.00; Children, 50c.)
Trains leave District line station: Saturdays, 10, 11:30, 2:30, 5:40, 8. Sundays, 9:30, 11, 2, 3:20, 4:45, 8. Other days, 10:30, 2:30, 5.40. Frequent trains returning.

40-MILE
MOONLIGHT
Trip Tonight
7:15, Steamer
ST. JOHNS
7th St. Wharf
FREE DANCING

COOL IDEAS FOR MEN

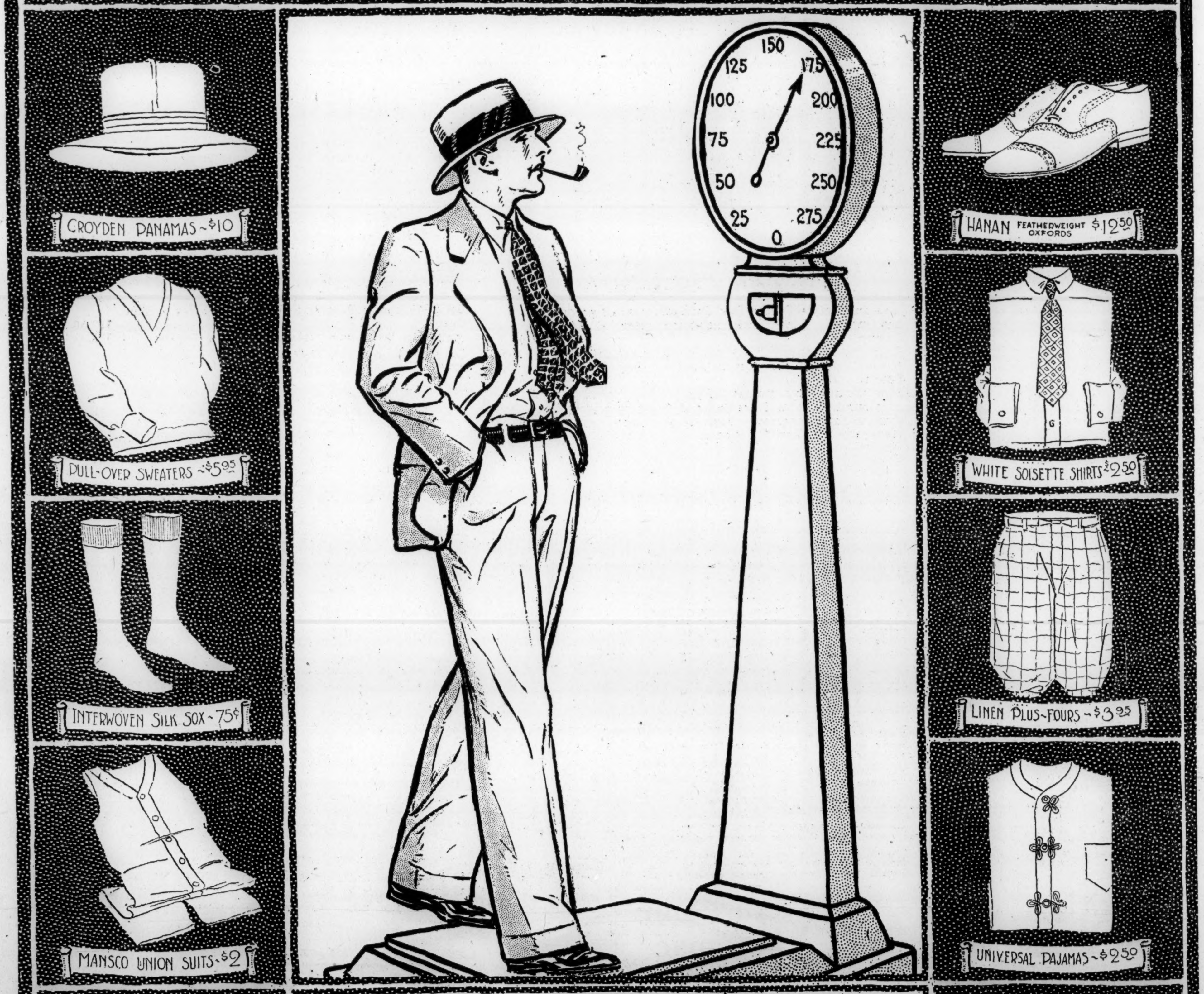

With his Mohair Suit the gentleman in the picture weighs 175 pounds—without his suit he weighs 173 pounds 5 ounces. Mohairs tailored by Sheldon are summer's lightest-weight suits. Weight: 27 ounces. In dark shades, some with stripes, as well as greys and tans. Sizes: 33 to 50. *Price—$20*

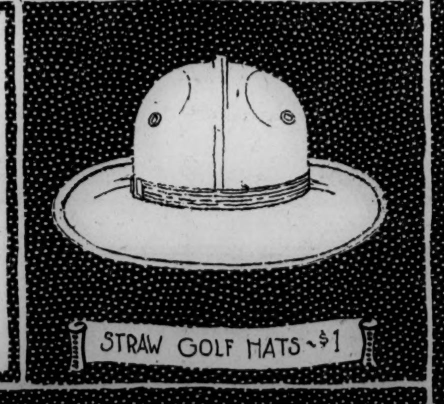

THE HECHT CO. ~ F STREET

PEERLESS CERTIFIED USED CARS

Special Sale Friday, Saturday and Sunday

This company values highly the good will of its used car buyers. We want them satisfied and we are doing everything in our power to make boosters where knockers usually exist. If you don't think we really mean this, ask one of the 1,122 Washington people that have bought Peerless used cars and are driving them today

Every body type and price included in the list below, models from 1921 to 1926.

Prices From $100.00 Up

1925 Buick	*1925 Jordan Straight 8*
1925 Packard Single 6	*Marmon*
1923 Lincoln Sedan	*Rickenbacker*
Cleveland	*Studebaker*
Chandler	*Willys Knight*
Dodge	*Chrysler*
Durant	*Oldsmobile*
Elcar	*Mitchell*
Ford	*Maxwell*
Nash	*and so forth*
1925 Hudson Coach	

A complete stock of Peerless in all models from 1920 to 1926 are always on hand. These and the above cars are sold under the years-old Peerless guarantee that has protected and satisfied 1,122.

Our terms offer a dignified and reasonable payment plan of purchase—the rates are very low.

"Individual transportation"—the lowest possible first cost that will deliver the greatest amount of uninterrupted mileage at the least cost per mile—honest—we offer just that.

PEERLESS MOTOR COMPANY

FACTORY BRANCH

14th and P Sts. N. W.

R. B. LIVIE—General Manager

Open Evenings and Sundays Main 9850

"Peerless Has Always Been a Good Car"

Make This Month Your Will Month

and

Name This Company the Executor And Trustee of Your Estate

AMERICAN SECURITY AND TRUST COMPANY

15th and Penna. Ave.

Capital, Surplus and Undivided Profits Over $6,500,000

FIVE CONVENIENT BANKING OFFICES

LET SULTRY SUMMER DO ITS DARN'D'EST—

With PEPCO Service at your command, there's little of hot weather discomfort that can prevail in your house.

With electric fans a-whirring and electric appliances making light of work from one end of the house to the other, you'll pursue your household tasks with a composure such as only absolute riddance of discomfort can bestow.

But are you—we wonder—making use of summer-serving-comfort and convenience such as the encouragingly low cost of electricity puts so engagingly within reach?

Give thought to all this.

Then determine to

Use More Electricity!

POTOMAC ELECTRIC POWER CO.

"Matchless Service"

MAIN TEN THOUSAND

ATTORNEY WILL FIGHT FOR INFORMERS' FEES

Prince Georges Official Holds County Can Pay for Liquor Tips.

INJUNCTION IS SOUGHT

State's Attorney Alan Bowie, of Prince Georges county, Md., will contest the effort of Reginald Burris, of Upper Marlboro, Md., to have the circuit court of the county enjoin the county commissioners from paying to informers responsible for arrests half the fines levied on persons for violation of the county liquor and gambling laws, he announced last night.

Simultaneously W. C. Myers, of Riverdale, Md., president of the newly-formed law enforcement league of Prince Georges county, announced the question will be brought up at a meeting of the league executive committee at his home tonight. The league already has indorsed the liquor and gambling raids by squads of constables and special deputies led by Mr. Bowie.

Both the State and county gambling laws provide that one-half of the fine assessed against persons for its violation shall go to the informer responsible for their arrest, Mr. Bowie said.

The liquor cases are somewhat different, however, inasmuch as they have been made and convictions obtained under the county law, which denies permission to have more than one quart of intoxicating liquor. The county law, however, does not provide ethat half the fines shall be turned over to the informer, although the State law does. It will be his contention when the case is argued in court, that the county is subject to the State law, inasmuch as it is not excepted.

Hefty Is Reelected Engineers' President

J. G. Hefty was reelected president of the Washington chapter of the American Association of Engineers last night in the Playhouse, 1814 N street northwest. Other officers elected were A. E. Hanson, first vice president; E. B. Kay, second vice president; H. W. Austin, corresponding secretary; W. C. Thom, recording secretary, and W. I. Swanton, treasurer. The elections are held annually.

Plans for the coming national convention to be held in Philadelphia next week were discussed and ten delegates signified their intentions of attending. Resolutions sanctioning the appeal of the Borland law, which deals with street assessments, and approving of the creation of a safety officer for the inspection of factories, manufacturing plants and similar places were adopted.

Two Women Injured In Crash of Autos

Mrs. Mollie C. Larrick, 57 years old, and her daughter, Miss Margaret Larrick, 26 years old, of 1007 Rhode Island avenue northeast, were injured yesterday when an automobile, said to have been driven by Walter R. Davis, of Brentwood, Md., crashed into the car they were alighting from in front of the Rhode Island avenue address.

Mrs. Larrick, who was getting out of the car, was injured on her left shoulder, while Miss Larick, who was standing in front of the car, was thrown against a tree and injured on the back. Both were treated at home by a physician. They are the wife and daughter of Policeman Jacob Larrick, attached to police headquarters.

Orphans to Be Guests At Parish Excursion

A hot dinner for 350 orphan guests wil be one of the features of the annual excursion of St. Patrick's Catholic parish Monday at Chesapeake beach. The orphans will be from St. Rose's, St. Vincent's and St. Joseph's asylums.

An elaborate athletic program has been arranged, including a baseball game between St. Joseph's and St. Patrick's day school pupils, foot races for boys and girls, a potato race, a candle race and a three-legged race. The excursion is especially for the day and Sunday school pupils of St. Patrick's parish. The Rev. Francis J. Harney is in general charge of arrangements.

Nurses Alumnae Have Outing.

The Nurses Alumnae association of George Washington university held an outing at Glen Echo park yesterday. The nurses were taken to the park in buses from their headquarters at 1016 Thirteenth street northwest. During the day an elaborate program of entertainment was given with both luncheon and dinner in the open.

$3.50 Philadelphia
$3.25 Chester
$3.00 Wilmington
AND RETURN
SUNDAY, June 6, 20

Special Train
Eastern Standard Time.
Leaves Washington (Union Station) 7:30 a. m.
Ar. Wilmington 10:05 a. m., Chester, 10:25 a. m., Philadelphia, Broad street, 10:50 a. m.
Returning, leaves Broad street station 7:35 p. m., West Philadelphia, 7:40 p. m., Chester 7:59 p. m., Wilmington 8:19 p. m.
Tickets on sale two days preceding Excursion.
Similar Excursions
Sundays, July 4, 18, August 1, 15, 29, September 12

Pennsylvania Railroad
The Standard Railroad of the World.

$3,000 Fund Sought For Hospital Radios

Responding to the appeal of the Washington radio hospital fund committee for a fund of $3,000 with which to recondition the radio receiving sets it installed several years ago in 38 hospitals, asylums and charitable institutions, George W. White, president of the National Metropolitan Bank, headed the list of subscribers yesterday with a substantial contribution.

LeRoy Mark, chairman of the committee, points out that unless $3,000 is raised, many of the 7,000 "shut-ins" who are dependent on the radio sets for their entertainment, will be deprived of the music, speeches and other attractions broadcast by the Washington radio stations.

5,000 Watch Flames On Dumping Grounds

More than 5,000 persons watched firemen battle a two-alarm fire that destroyed the incinerator plant and assorting house on the Michael Raedy dumping grounds near Twenty-sixth street and Benning road northeast about 7:30 o'clock last night. The fire spread rapidly over the inflammable material scattered over more than two acres.

A hose line broke near the scene of the blaze, drenching more than 100 persons. Fire plugs were so far from the blaze that two lines of hose extended nearly half a mile. The fire, which caused about $4,000 damage, according to police, is believed to have started from sparks from the flue of the incinerator plant.

THE CHASTLETON HOTEL
Conveniently Located 16th and R Sts. N. W.
For Summer Months
Single Rooms With Bath, $65 Per Month
Complete Hotel Service
North 10000.

INQUIRE ABOUT OUR DEFERRED PAYMENT PLAN

Free Automobile Parking

W. B. Moses & Sons

Furniture *Carpets* *Established 1861* **F Street and Eleventh** *Linens* *Upholstery*

Alteration and Remodeling Sale

A Special Grouping of Discontinued Pieces for Friday and Saturday

Bedroom Furniture

- 1 Venetian Gray Decorated Dresser. Reg. $100.00. Special $50.00
- 1 Mahogany and Gum Dresser. Reg. $116.00. Special.. $70.00
- 3 Mahogany and Gum Full Size Beds. Reg. $70.00. Special $50.00
- 3 Mahogany and Gum Vanity Dressers. Reg. $95.00. Special $50.00
- 1 Mahogany 7-piece Suite complete—Dresser, Chest, Dr. Table, Full-size Bed, Chair, Bench and Standing Toilet Glass. Reg. $630.00. Special..........$400.00
- 1 Mahogany and Gum Full-size Poster Bed. Reg. $65.00. Special $55.00
- 3 Mahogany-finish 3-piece Chaise Lounges, upholstered in denim, down cushion. Reg. $164.00. Special........ $85.00
- 3 Walnut and Gum Dressers. Reg. $112.00. Special.. $85.00
- 1 Walnut and Gum Chest. Reg. $100.00. Special........ $65.00
- 2 Walnut and Gum 3-3 Beds. Reg. $88.00. Special.... $55.00
- 1 Walnut and Gum Vanity. Reg. $150.00. Special.... $98.00
- 2 Mahogany and Gum Single-size Poster Beds. Reg. $90.00. Special.......... $69.00
- 1 Mahogany and Gum Full-size Bow-post Bed. Reg. $53.00. Special.......... $28.00
- 2 Walnut and Gum Single Beds, bow foot. Reg. $95.00. Special.......... $58.00

Kitchen Furniture

- 2 Apartment-style Golden Oak Refrigerators, all porcelain interior, 2-inch cork insulation. Reg. $110.00. Special $65.00
- 1 Apartment-style White Enamel Refrigerator, all porcelain interior, 2-inch insulation. Reg. $135.00. Special $82.50
- 1 36-in. Round Table, stained. Reg. $15.00. Special... $8.75
- 1 Porcelain Top Table, 2 drawers and swinging attached stool; slightly imperfect. Reg. $25.00. Special...... $18.50
- 3 Mahogany and Gum Tea Wagons. Reg. $56.00. Special, each $27.00

Drapery Department

Cretonnes

Large selection floral and conventional designs and color combinations you may desire—for any room or porch, curtains, slip covers, coats and smocks—

Choice of Reg. 35c Cretonne at 25c per yard.
Choice of Reg. 75c Cretonne at 55c per yard.
Choice of Reg. 85c Cretonne at 60c per yard.
Choice of Reg. $1.00 Cretonne at 75c per yard. Imported
Choice of Reg. $1.25 Cretonne at 85c per yard. Imported
Choice of Reg. $1.75 Cretonne at $1.25 per yard. Imported

1,000 yards of Edgings to match Cretonnes—
Reg. price, 12½c per yard. Special, 5c per yard.
1,500 yards—Reg. price, 35c. Special, 15c per yard.

Odd lots of fringes, galoons, etc. Choice sold up to 50c. Now 10c yd.

Light-weight drapery materials, suitable for summer curtains at doors and windows.

Choice of several colors Sunfast Chenille and Silk. Reg. Price, $4.50. Special, $2.50 yard.

Plain Cheney Florentines, light weight, 30-in. silk. Reg. Price, $1.75 yd. Special, $1.00 yd.

Many colors artificial and mercerized light-weight drapery fabrics sold up to $2.50 yard. Choice, $1.00 yard.

All remnants Drapery, Curtain and Upholstery fabrics to be sold at half price. Fine for single windows, cushions, odd chairs, etc.

Curtain Marquisette. Reg. 35c. Special, 25c yard.
Curtain Nets, Filet and Shadow patterns. Reg. 50c. Special, 35c yd.
Curtain Nets, Filet and Shadow patterns. Reg. 35c. Special, 25c yd.

The Linen Shop

Moses Elite Cotton Sheets and Pillowcases

Pillowcases, sizes 45x36 inches. Reduced to, ea., 37c
Sheets, sizes 63x99 inches. Reduced to, ea....$1.35
Sheets, size 72x99 inches. Reduced to, ea....$1.40
Sheets, size 72x108 inches. Reduced to, ea....$1.50
Sheets, size 90x108 inches. Reduced to, ea....$1.80

Regular $5.00 Bleached All Linen Table Napkins, size 20x20 inches. Reduced to, doz..........$3.75

75c Extra Heavy Medium Size Bath Towels, with pink and blue borders. Reduced to, ea.......... 59c

Regular 75c All Linen Hemstitched Face Towels. Reduced to, ea.......... 57c

Living Room

- 1 Mahogany Table Desk with seven drawers. Reg. $165.00. Special $95.00
- 2 Mahogany High Back Chairs, upholstered spring cushion, in velour; cane back. Reg. $67.00. Special..... $37.50
- 1 Mahogany round Center Table. Reg. $30.00. Special.. $19.00
- 1 Comfortable Arm Chair, upholstered brown sateen, loose spring cushion, reversible. Reg. $105.00. Special. $59.00
- 1 Tudor Mahogany Console Table and Arm Chair to match. Reg. $132.00. Special.......... $66.00
- 1 Mahogany and Gum Nest of Four Tables. Reg. $26.00. Special $15.00
- 1 Brown Mahogany Music Roll Cabinet, double doors. Reg. $32.00. Special.......... $20.00
- 1 Solid Mahogany large size Spinet Desk. Reg. $130.00. Special $65.00
- 1 Mahogany-finish Hall Seat. Reg. $31.00. Special... $16.00
- 1 Solid Mahogany Console Table. Reg. $25.00. Special $17 00
- 1 Mahogany and Gum Smoking Stand, cabinet type. Reg. $42.00. Special.......... $23.00
- 1 Mahogany-finish High Back Chair, upholstered all over taupe, mohair, loose spring cushions. Reg. $100.00. Special.......... $52.00
- 1 Comfortable Club Chair, upholstered, taupe velour, moss edging loose spring, reversible cushions, one side flowered. Reg. $92.00. Special.......... $55.00
- 1 Cogswell Chair, mahogany-finish frame, upholstered back and seat in tapestry. Reg. $63.00. Special.... $47.00
- 1 Mahogany Hall Chair, cane back and seat, carved frame. Reg. $51.50. Special.......... $34.75
- 2 Mahogany-finish Rockers, seat and back upholstered in tapestry. Reg. $41.00. Special.......... $28.00
- 1 Solid Mahogany Revolving Book Table. Reg. $25.00. Special $12.50
- 1 Mahogany Davenport Table. Reg. $76.00. Special.... $58.00
- 1 Large Size Gate Leg Table, old gold and green decorated. Reg. $110.00. Special.......... $55.00

Office Furniture

Floor Samples—Sharply Reduced

	FORMERLY	NOW
2 Mahogany Finished Side Chairs	$10.00	$7.00
3 Oak Arm Chairs	7.00	4.00
1 Oak Arm Chair	19.25	12.50
3 Mahogany-finished Wardrobes	60.00	45.00
1 Walnut-finished T. W. Desk, 60x32	89.00	65.00
1 Genuine Mahogany Double Desk, 66x54	281.25	225.00
1 Genuine Mahogany Desk, 60x36	103.50	75.00
1 Mahogany-finished Desk, 60x32	63.00	50.00
1 Oak Table (used), 50x32	30.00	15.00
1 Oak T. W. Desk, 42x32	58.50	40.00
1 Oak Flat Top Desk, 54x35	60.00	45.00
1 Walnut Table, 60x34	80.00	50.00
2 Mahogany Steel 4-drawer Letter Files	71.50	46.50
2 Green Steel 3-drawer Letter Files and 4 compartments, 3x5	71.00	47.50
1 Green Steel, 14-compartment, 5x8 File	94.50	62.50
1 Green Steel Legal Size 4-drawer File	65.00	37.00
1 Mahogany—Underwriters' A Label Safe	245.00	175 00
1 Green—Underwriters' B Label Safe	176.50	125.00
1 Green—Underwriters' B Label Safe	385.00	235.00

Closing Out Entire Stock Discontinued Patterns of Summer Rugs

Extra Large Room Sizes

Fiber Rugs, size 9x15. Reg. $21.50. Special.......... $17.00
Fiber Rugs, size 9x15. Reg. $27.50. Special.......... $20.00
Grass Rugs, size 9x15. Reg. $24.75. Special.......... $18.00
Grass Rugs, size 12x15. Reg. $37.50. Special.......... $28.50

Weartex Rush Rugs

Size 9x15. Reg. $36.00. Special.......... $27.00
Size 12x15. Reg. $48.00. Special.......... $36.00

Small Size Summer Rugs

Grass Rugs, size 4.6x7.6. Reg. $6.50. Special...... $3.75
Fiber Rugs, size 4.6x7.6. Reg. $7.50. Special...... $3.75
Fiber Rugs, size 4.6x7.6. Reg. $9.75. Special...... $4.85
Grass Rugs, size 4.6x7.6. Reg. $9.75. Special...... $4.85
Fiber Rugs, size 6x9. Reg. $13.50. Special...... $10.50

Dropped Patterns—Linoleums

English Inlaid Linoleums, a variety of choice patterns. Reg. $2.75 yard. Special.......... $1.75

Very Best Grade Inlaid Tile Linoleums

Suitable for kitchens, pantries, bathrooms and halls—choice patterns to select from. Reg. $2.90. Special.. $2.05

PURCHASES FORWARDED PREPAID TO ANY SHIPPING POINT IN THE U. S.

INQUIRE ABOUT OUR DEFERRED PAYMENT PLAN

Magazine Page of Fashions and Features

A MODERN MARRIAGE

An Absorbing Novel

By IDAH McGLONE GIBSON

CHAPTER XXXVIII.
Murder Will Out.

THE men standing about Peggy Blackton's bed looked at each other in consternation. They knew the girl was telling the truth. It was Jim Kirby, whose brain, working faster than the rest, said, "You have just killed Vernon Stedman."

The girl tried to answer, but a fit of coughing choked her so she could not speak. Dick Starmount went over and pityingly wiped the flecks of blood from her mouth, and as he did so he noticed that her eye was discolored.

"Don't try to talk, Peggy, until you are able," he said softly.

"I will never be better able to talk than I am now," she answered. "I loved Elton Foss and I think, as much as he could love any woman, he loved me. Vernon Stedman made me think that Elton was growing tired of me. He told me that he was in love with Kathlyn Leonard and I left him to go with Vernon.

"The moment I had deserted Elton I was sorry. I knew that I would rather blacken his shoes than endure the caresses of Stedman.

"The day that Elton was killed Vernon came to me, bruised and beaten after his fight with Elton, and told me that Elton was evidently preparing to go away with Kathlyn. He accused me of always caring for Elton.

"I admitted it, and he asked me if I were going to let Elton Foss leave the country with another woman.

"I told him that I was.

"'Is your pride entirely broken? Do you know that if Elton Foss does not take you back,' he told me, 'you will die in the gutter? I am through with you.'

"'No. I'm going to die now,' I said. 'My life is ended.'

"I reached for the gun which was in that table drawer, but before I could use it Vernon snatched it from me, saying: 'No, my dear, I'll save it for a better use,' and he dropped it in his pocket. It was a gun Elton had given me.

"As soon as he left I wrote a letter to Elton, sending it by messenger. He telephoned me, telling me it was true that he was going away with Kathlyn Leonard, that he was going to see her later that evening and they were going to plan their lives together.

"Although it was raining so hard that I could not see across the street I determined to go to Kathlyn's studio to plead once more with Foss.

"I got there just in time to see the door of her studio open and Kathlyn go out alone. I waited in the rain until she and Elton returned. I do not know how long it was before they drove up and went into the house together. In the storm I sat huddled down in the areaway under the steps. I do not know how long I waited. It might have been hours or only a few minutes before the door opened again, and by standing up I could see quite plainly in the light Kathlyn Leonard and Elton.

"I heard her say, 'Go or I'll kill you.' At that instant something struck the pavement and then I saw him crumple. Kathlyn, after a moment, returned into the house. From out of the shadows came a man who fumbled about the body at the foot of the steps. The door opened again and in the light I saw the man was Rodney Evans. I saw him stoop down and pick up a gun which he put in Elton's pocket.

"Then I knew that one of these two had killed my lover. I waited until the police came and Rodney Evans went away with the ambulance which they had called.

"I slunk away into the darkness. I did not realize I had lost my hat until I had gone about half a block away. Turning back I saw a man coming toward me. I did not want anyone to see me and so I turned and ran.

"The instant that I read in the papers that that gun found in Elton's pocket was his I knew that Vernon Stedman had killed my lover with the gun he had taken from me and then had thrown it onto the sidewalk from out the shadows where he had stood."

"Why didn't you come forward and tell this?" Skelton interposed.

"Because I wanted to kill Vernon Stedman with my own hands. I've done it. Arrest me, if you will. I'll never live to be convicted."

As if in confirmation of her words a bright red stream gushed from the girl's mouth and with a sigh she closed her eyes.

Turning to one of the police officers Kirby said. "Call an ambulance. I'm on my way. Come on Dick."

"Skelton, you arrange to have your testimony, Jim's and mine taken down immediately. I want to free Rodney before night," Starmount said.

As they left the room Jim Kirby looked back at the still form lying on the bed and whispered as though to himself: "There lies Peggy Blackton—the toast of the town."

It was her epitaph.

Before Dick Starmount had finished the story of the murder of Elton Foss Kathlyn had on her coat and hat and was out of the door and into Dick's car.

"I must go to him," she kept murmuring. "I must get to Rodney before anyone else tells him."

Dick just patted her hand and, still clasping it, led her up the steps of the jail. In a moment she was enfolded in her husband's arms.

"Rod, Rod, you're free; you're free! Vernon Stedman killed Foss."

Rod looked at Dick as though he thought his wife had suddenly gone crazy. Dick nodded his head.

"Rod, Rod, will you ever forgive me? I thought you fired that shot and I determined to take the blame upon myself if possible. I said to myself that even if you did it I was to blame. You'll forgive me for thinking that, won't you, dear?"

"Yes, Kathlyn, because until just about two hours ago I thought you had killed Elton Foss, and all the time I determined to confess the murder before I would allow them to arrest you."

"It was my foolish ideas as to marriage that brought this all about. The minds of ages that have made these social conventions are better than those of any individual. Tomorrow, Rodney, I shall tell the first reporter who asks me that in the future I shall be happy with one name, one home, one husband, and—one baby."

"Kathlyn! Kathlyn, you don't mean——"

"Yes, that's what made so unhappy when I thought you didn't love me any more."

"Not love you, wife of mine? Kathlyn, I adore you."

Kathlyn looked quickly to where Dick had been standing, but found that he had gone.

She snuggled deeper into her husband's arms, and it was there the men, coming to liberate Rodney, found her.

(Copyright, John F. Dille Co.)

(The End.)

JUST FOLKS

By EDGAR A. GUEST

A BIT OF HEAVEN HERE.

A little bit of Heaven here,
Though brief the day and swift the year;
A kindlier world in which to live,
Where men the faults of men forgive;
This is the dream I faintly see
And wonder will it ever be.

I'd like to see the lanes of earth
Aglow with fellowship and mirth;
I do not doubt the God above
Nor question His unfailing love;
I trust His purpose and His plan;
My only quarrel is with man.

Would we could catch His spirit here
And banish doubt and hate and fear,
Making this world a gentler place,
With more of beauty and of grace,
And smoothing every troubled brow
With peace and hope and comfort now.

Some rest from toil, some sweet relief
From all life's bitterness and grief;
With more of laughter and of song
And less of cruel hurt and wrong,
So that we all from year to year
Could have a bit of Heaven here.

Oh, we could fill this world with grace
And make of it a kindlier place,
Could scatter joys along the way
And fill with sunshine many a day;
But selfishly we grope and plod
And leave it all to Heaven and God.

(Copyright, 1926, Edgar A. Guest.)

Bullfighter Seeks Thrills in Politics

Mexico City, June 10 (By A. P.). Bullfighting having merely whetted his appetite for excitement, Rodelfo Gaona, Mexico's mightiest matador, is preparing to get a real thrill out of life. He plans to enter politics.

Gaona, called by admirers "The Caliph of the Bull Ring," is in his field what Babe Ruth or Jack Dempsey are to baseball and boxing. After a brilliant career he retired from the ring last year with a fortune estimated at 2,000,000 pesos.

Leon, his native town in Guanajuato state, is prepared to make Gaona mayor or send him to congress, just as he pleases.

An All-Around Frock

© VOGUE 8525

Dear Vogue: I'm dark and tall and 18 years old—black shingled bob. I like green. Will you please plan a dress that I can wear for summer afternoons or to an informal dinner? ELIZABETH A. K.

As you're tall, you can stand the round-and-round effect of this delightful little georgette frock that we've had the artist sketch for you. It's tucked horizontally, and from each tuck hang the ties, cut in one piece with the blouse. Don't you like it? The skirt, straight in back and gathered in front, is mounted on a lining.

As you love green, make it in jade. Then wear slippers of parchment kid, with gold bracelets, if you're lucky enough to own several—or, even better, the new crystal.

(Copyright, 1926, by Vogue.)

Beauty and You

DO YOU SEE THE BACK OF YOUR HEAD?

By Viola Paris.

NOT so long ago, I had occasion to leave New York for another large city, far distant from this sophisticated and cosmopolitan town. While I was there I needed to have my hair cut—I wear it bobbed—and what do you suppose I found? That all the ladies of this charming city had the backs of their necks done with clippers! Moreover, these clippers were worked by machinery so fast that they looked like little demon lawn mowers!

In haste, I retreated from this terrible "bobbing salon," as it was called. The hum of those diabolical clippers filled my ears. I hunted for a spot where I might find some one who understood civilized hair-trimming. But, everywhere I saw women on the street, in the shops, at tea with the terrible hard line at the back of their heads that showed that they, too, had been clipped!

Finally, I found a man's barber who used scissors and scissors only. To him I surrendered myself with a sigh of relief. He would cut my hair as it should be cut, as he cut the hair of the husbands of these same unfortunately clipped ladies. He would leave the pretty, natural line where the hair grows down in the back—the line that Paris and New York appreciate.

Is it possible that any of my readers have ever been clipped?

Tomorrow Viola Paris will give suggestions about beauty sleep.

(Copyright, 1926, by Vogue.)

Daily Cross-Word Puzzle

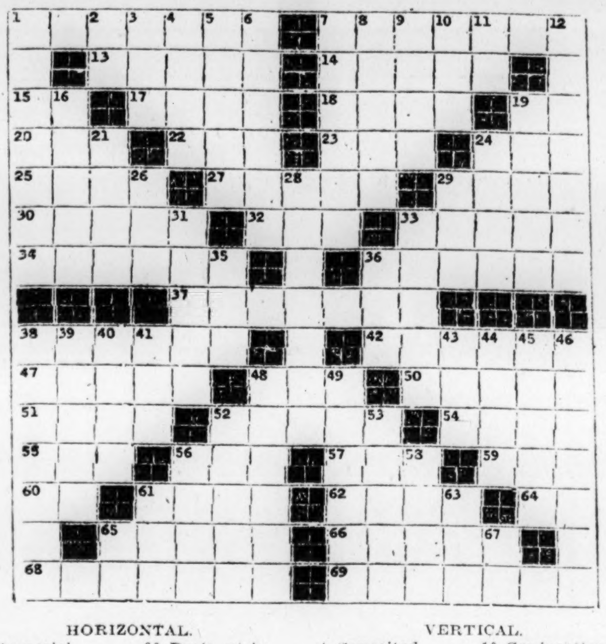

HORIZONTAL.

1 Imperial monarch
7 Failure
13 Senseless
14 Merits
15 Either
17 Plate
18 Walked
19 Negative
20 Muscular twitching
22 Born
23 Tree
24 French coin
25 15th of March
27 Yellowish brown
29 Pointed tooth
30 Closed motor-car
32 Steep in water
33 Marine shell
34 Surgeon's saw
36 To plaster
37 Surgical doctor
38 Neckcloth
42 Muscular
47 Mean hut
48 Explosive
50 Nautical
51 Summit
52 Finger or toe
54 Cover with bricks
55 By
56 Pester for payment
57 Negative (ab.)
59 Limb
60 Boy's nickname
61 To torment
62 Clip
64 Prefix "twice"
65 Flower leaf
66 Endeavor
68 Surfeit
69 Character (pl.)

VERTICAL.

1 Conceited person
2 Jumbled type
3 Finish
4 Downpour
5 Violent attack
6 Hear again
7 Pawl
8 Timely
9 Away
10 Conjunction
11 Ourselves
12 Reflection
16 One who rides
19 Present time
21 Yield
24 Caroled
26 Juice of plants
28 Fastening with wedge
29 In place of
31 Of the nose
33 Law
35 Hard shell fruit
36 Metal vessel
38 Small church (pl.)
39 Lassoed
40 Verify
41 Annoy
43 Hit
44 Elliptical
45 Rescued
46 Funeral song (pl.)
48 To clink
49 Metallic fabric
52 Old Venetian coin
53 Taut
56 Facts
58 Pith of a question
61 Portuguese coin
63 Hit lightly
65 Platinum (ab.)
67 You (pl.)

RESULT OF YESTERDAY'S PUZZLE

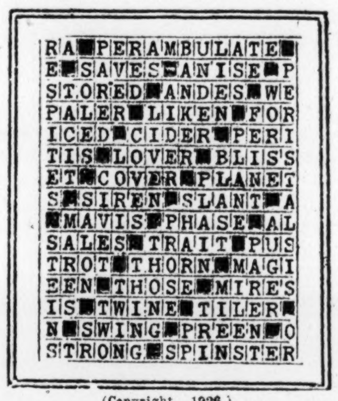

(Copyright, 1926.)

WIVES OF TOMORROW

By FRANCES M'DONALD

He Shirks.

DEAR Miss McDonald: I need help and I know you can help me. I read your good advice every day, I know there is a way out for me. I have been married nearly four years and have worked until last September. I did the best I could. I have had a six-room house and that kept me busy. I have had little time for anything but work. We have a fairly nice home and my husband has a nice car. We have also saved quite a lot, considering the many things we have bought. Our trouble is this:

My husband's car is like a god to him. (Now I am not making it any worse than what it is for he almost worships his car.) He is never home only at meal time or when he is in bed.

"My car needs this" or "I must go get that," and one hundred other things. I am not selfish, but he never takes me to one place. He works part of the evening so I can't expect to get out at night. He can find places for himself, but he really doesn't know where he could take me.

"I haven't the time—go out by yourself," that is all the satisfaction I can get. If I ask to have a little something done around the house he goes into a storm and I can just do it myself or it doesn't get done. I am having part of the house papered and he won't even move a chair! My brother, who boards with us, has got the rooms all ready for the men, but the man of the house can run out while some one else does his work. My brother is younger than my husband, but yet he can find time to help in the house. Why can't my husband, who has all morning off? I think he could stay home once in a while or take me for a little ride or show me a little affection. He talks about all the wonderful girls he could get if it wasn't for me. "But of course you are a good cook and housekeeper so I will hang on to you." My husband has been raised properly, but he talks and acts as if he was brought up among the meanest people on earth.

I have no parents at all. I was raised by an aunt in the city. Sometimes I can forget how mean he is but when I start to think again I just want to give up.

Now I have told you nearly all I can. Here is what I want to know. Is it my own fault I never get anywhere? Why is it when I ask my husband to do something that I can't do, he just raves and won't do it? He likes the good cooking, the clean home, the nice laundry and yet he must run off to some dirty garage or go see some of his friends. If I go to a place and ask him to take me home in the car he has so many other things to do.

Please help me as I need some advice. I love him but sometimes he is so mean. I know something can be done. He can be made over just the same as any other one. You are so good at helping. I know a little advice you give will not only give me happiness but I know my child will have the father I would want him to have.

UNHAPPY.

Well, dear, to start with you, and I have a lot in common. We both get the same sort of brainstorm when paperhangers appear on the horizon. The moment I came to that part in your letter I was prepared for anything up to and including manslaughter. But one thing about paperhangers is that they never stay in one house all the time. So you will soon be rid of them which will leave just your hubby and his flivver to worry about. Your husband is a bit spoiled—and you have done the spoiling. You started out to make things easy for him. Begin now to make things easy for yourself. When a rather selfish man knows that a thing will go undone unless he gets busy and and does it, he will do it and get it over with. But if experience has taught him that he can shirk and get by—then he shirks.

Have you been helping him to shirk. From now on never do anything you have asked your husband to do. Men do only what we expect them to. What we wish, hope or pray they may do means nothing to them. But what we expect them to do without question, and what we show them we expect to be done, that they do. Just accept that as fact and proceed from that point to train your husband. There are certain things in every home that a woman can not and should not do. Tell your husband that from now on it is up to him to see that they are done. Then if he neglects them let them go. Let the furnace go out. Let the trunk stand in the center of the front hall. Let the door hang from its hinge. I know a girl who let her husband's bed go unmade when he let a heavy crate stand unmoved in her living room. He assured her she had the worst disposition of any woman he ever heard of, but next day he moved the crate. If men could see themselves as they are they would never survive the shock to their vanity—for they act like truant schoolboys most of the time. But that's just another reason why we should never make the mistake of taking them seriously.

So from now on take your husband as a matter of course. Don't wait on him, don't coax him. Just make him suffer when he shirks, and let me know how it works.

HOW TO KEEP WELL

By DR. W. A. EVANS

NEIGHBORHOOD CONTAGIONS.

MRS. J. L. C. writes: Just a word of sympathy for "M. D. L." How right she is. Although I am a parent myself, how often have I been tempted to complain to the health authorities about the parents of our neighborhood.

One time it was the mumps, and the child running all over the neighborhood with its jaws tied up, and last year my son had scarlet fever just because a mother did not want to be kept in. After my son had been playing with her daughter for some time my sister inquired about some sores the child had had on her, and she was informed it was the scarlet fever peeling off, and in due time my 4-year-old came down with scarlet fever.

About a couple of weeks before that my sister and her 10-week-old baby and her 3-year-old son were ill with scarlet fever, and the 3-year-old died with it. We took every precaution, and I would not go near my sister so my son would not take it, and I can tell you I was much put out when he got it later through another's carelessness or selfishness.

And now the neighborhood is overrun with measles. These lovely days when my son should be out playing I have to call him into the house out of our own back yard, mind you, because other mothers, when they have measles in the house and, in some cases, the children themselves have just got over the measles, let the children run and play with the other children and make no effort to keep them in their own yards.

If you speak to these mothers about it, they say the children have to have these diseases of childhood some time, so they might just as well have them now. What can you do when you don't feel that way about it except to caution your children to keep away from other children and to call our children in when others come into the yard. "My, what a long tail our cat has." This does me a lot of good to get it out of my system even if you never read it, so I have something to thank you for.

REPLY.

It has been said that the average man would live fifteen years longer than he now does if all men made use of the knowledge we now have and no new discoveries were made. If this be true, and it probably is, we need to get people to do what is known to be the proper thing to do more than we need to encourage research, build laboratories and endow universities.

Your experience is a common one. It is well established that contagious diseases can be prevented. It has been proven that not every child must have measles, smallpox, scarlet fever, whooping cough and diptheria. It has been proven that the older the child is when it has a contagious disease, the lighter the illness will be.

The first problem is how to get the people to listen to the facts. The next is to get them to do as they would be done by.

SCURVY IN INFANTS.

Mrs. P. R. N. writes:

1. What are the symptoms of scurvy?
2. Do oranges and tomato juice ward off scurvy?
3. What amount of these juices should a 7-month-old baby receive daily?
4. Do breast-fed babies have scurvy?

REPLY.

1. Swollen gums, tendency to bleed, pallor, sweats, tenderness of the joints, crying when lifted.
2. Yes.
3. At least a tablespoonful.
4. Yes.

(Copyright, 1926, by Dr. W. A. Evans.)

The Smart Thing to Wear—

A perfect reproduction of

That Certain Tennis Frock

that Mlle. de Alvarez, the Spanish Champion, wore at the Riviera Championship.

WHICH accounts for the sudden accession of tennis to the throne of style prestige—for when "Tennis" clothes are so tantalizing how can any normal young woman keep off the "courts."

THIS frock inspired by a young woman who knows both her Paris and her tennis is, therefore, interpreted in heavy white crepe de chine, has the smart kilted skirt and is, of course, sleeveless $29.50

In the New Sportswear Shop—Fourth Floor.

Jelleff's
A FASHION INSTITUTION
Paris Washington New York

OSAGE INDIAN GRAVES FLY AMERICAN FLAGS

Red Man's Faith in Great White Father Voiced by the Symbol.

Pawhuska, Okla., June 10 (By A. P.).—Over the grave of each Osage Indian in the Osage Nation floats an American flag—symbol of the red man's faith in the "Great White Father."

The white man's oil wells have made the Osages the richest people on earth. Interests of the tribe are pooled by the government and every year the flood of black gold pours an average income of $14,000 into the lap of each member. This condition has made the Indian the prey of the avaricious white man. He has been cheated, robbed and even slain for his wealth.

But through it all, the Osage has maintained steadfast confidence in the power of the government to right his wrongs and restore him to his former tranquil life.

The flags are not flown in accordance with regulations. Day and night they flutter over the graves until, frayed and faded, they are replaced with fresh banners. The sentiment that brought their display is so genuine that no protest is made against the practice.

Use of Libraries Is Increased by Booklets

Chicago, June 10 (By A. P.). Little booklet essays by prominent writers, put out by the American Library association to "sell" the American adult public on the reading of cultural and educational books, have themselves sold 130,000 copies in the first year of the experiment.

After a short discussion by the author of his subject, such as psychology, education, biology, poetry or music, from three to eight standard works on the subject are recommended. Some librarians have reported that the booklets seem to be even more popular than the reading courses they suggest.

Conduct and Common Sense

QUANDARIES OF YOUNG MEN AT DANCES.

By Anne Singleton.

HOW shall a young man who has been introduced to a girl and finds himself what is called "stuck" with her, manage to leave her? Of course, his hostess should see to it that some one else takes her off his hands after the dance or talk has lasted long enough. But hostesses do not always see these situations quickly enough, particularly at large dances; so that the man must manage, if the girl does not, to effect a separation. He could always say something like this: "May I find you a seat somewhere for a few minutes? I promised to dance with my cousin;" or, "I've got a sister to look after," or "I'm going after a drink of water, shall I get you one?" Which would leave him free long enough to find a substitute, or give her a chance to get into conversation with another man.

Must the young man ask the girl with whom he is dancing to go to supper with him if the supper march is played before they can separate? If he happens to have no partner and she has none, it would be kind and therefore polite. But he is not obliged to do it. He might find her a partner. He might tell her that he was engaged for supper and must leave her wherever she wanted to be left. He might tell her that if she would just come down with the crowd he would try to find her a place somewhere, or would look after her after he had looked after his partner; anything simple and considerate. Should a man ask his hostess to dance? Yes, if she's a dancing hostess.

(Copyright, 1926, by Vogue.)

Have "Sunshine"
Read your cup today
Afternoon Tea, 3 to 6
Brown Betty Inn
1426 K Street N.W.

Follow This Rule

in skin care if safeguarding a good complexion is your aim

By NORMA TALMADGE

(Copyright, 1926, by P. O. Beauty Features.)

It is bringing the charm of natural loveliness to thousands

BEAUTY experts throughout the world now urge skin cleansing as beauty's most important aid.

Yesterday's artificial methods are quickly passing. Youthful appearance is thus preserved. Beautiful complexions by the thousands are resulting.

The rule is simple. No costly beauty methods, just the soothing olive and palm lather of Palmolive used in this way:

FOLLOW THIS ONE WEEK—THEN NOTE YOUR COMPLEXION

Wash your face gently with soothing Palmolive Soap, massaging it softly into the skin. Rinse thoroughly, first with warm water, then with cold. If your skin is inclined to be dry, apply a touch of good cold cream—that is all.

Do this regularly, and particularly in the evening. Use powder and rouge if you wish. But never leave them on over night. They clog the pores, often enlarge them. Blackheads and disfigurements often follow. They must be washed away.

Do not use ordinary soaps in the treatment given above. Do not think any green soap, or represented as of palm and olive oils, is the same as Palmolive.

Remember that before Palmolive came, women were told, "use no soap on your faces." Soaps then were judged too harsh. Palmolive is a beauty soap made for one purpose only: to safeguard your complexion. 60 years of soap study stand behind it. Millions of pretty skins prove its effectiveness beyond all doubt.

BE SURE TO GET THE REAL PALMOLIVE

It costs but 10c the cake!—so little that millions let it do for their bodies what it does for their faces. Obtain Palmolive today. Then note what an amazing difference one week makes. The Palmolive Company (Del. Corp.), Chicago, Illinois.

MODISH MITZI

Mitzi Loves Golf! By Jay V. Jay

Mitzi is on time for once—that's why there was no body to meet her. It can't be expected then, that when the nice young man the Goofer introduced her to last night comes by and smiles pleasantly that she should continue to waste a perfectly good flannel suit on the atmosphere.

"Of course she isn't here yet," says Polly 15 minutes later, and "of course not," the Goofer agrees. Polly wears a felt hat with a crinkly brim, a plain skirt and a sweater of the newest lightest weight of balbriggan called zephyr. Notice its tailored cuffs!

Dad comes 15 minutes later still, being more nearly acquainted with Mitzi's usual schedule than any of the others. Still no Mitzi. Aunt Sophia who had expected to get down about time to welcome the players back from their foursome wears a provencal quilted coat.

The whole country club has been searched and Dad is telephoning the police. No one, of course, thought of looking for Mitzi on the golf links. "Such glorious weather," she murmurs, "and you were all so late." The Goofer is gloomiest—he's seen that young man in action before!

(All rights protected by The George Matthew Adams Service—Trade Mark Registered U. S. Patent Office)

2 DIVIDENDS DECLARED BY MORTGAGE COMPANY

Half-Year Rate Distributed on Both Preferred and Common Stock.

GAINS BY LOCAL ISSUES

By F. W. PATTERSON.

With declaration yesterday of the regular semiannual dividends at the annual rate of 8 per cent on the preferred stock and 2¼ per cent on the common stock, directors of the Real Estate Mortgage & Guaranty Corporation named the sixth semiannual dividend on both classes of stock.

Prior to the meeting at which directors voted the dividends the annual meeting of stockholders of the corporation was held and the report of the president presented. Continued growth of the business was shown by the report, and shareholders were told that resources totaled $2,801,048.91 and surplus, discounts and earnings amounted to $462,062.24 at the close of business May 31.

The management of the company reported the sale of its second offering of first mortgage bonds, guaranteed by one of the largest surety companies in the country. This issue of $510,000, which was recently offered to the public, met with such favor that the entire offering was sold on the first day. Other similar issues are pending and stockholders were informed that these are expected to constitute the largest part of the corporation's business during the fiscal year.

The stockholders meeting, which was held at offices of the corporation, 26 Jackson place, resulted in the election of the following directors: Hayden Johnson, Fred Drew, Sol Lansburgh, L. E. Breuninger, Horace G. Smithy, Henry L. Breuninger, William Muehleison, Thomas Somerville, Donald Woodward, Roy L. Neuhauser, Charles A. Carry, Maj. Gen. Anton Stephan, Thomas Somerville, jr.; W. F. Stickle, Edward C. Ernst, Michael A. Weller, T. C. Dulin, Frank H. Edmonds, Andrew Loffler.

The organization meeting which followed brought about reelection of these officers for the ensuing year: L. E. Breuninger, president; Thomas Somerville and Roy L. Neuhauser, vice presidents; Maj. Gen. Anton Stephan, treasurer, and W. F. Stickle, secretary.

200 Engage Reservations.

While all committees having anything to do with the eighth annual convention of the District Bankers association at Hot Springs, W. Va., next week, are busy, perhaps the busiest of them all is the committee on transportation, headed by Hilleary G. Hoskinson. The last call for the convention was issued by General Chairman W.W.Spaid, early this week,and as tomorrow was fixed as the last day upon which reservations could be made for the all-Pullman bankers' special, Mr. Hoskinson and members of his committee are literally "up to their ears" in work. In addition to those who will journey to Hot Springs by motor, more than 200 reservations are already in, and it is expected that the number of bankers, their wives and friends who will use the "bankers' special," departing from Union station Wednesday at 9:30 p. m., will swell the total to well beyond 250 by tomorrow night.

Assisting Mr. Hoskinson on the transportation committee are John R. Waller, International Bank, vice chairman; C. C. Lamborn, National Savings & Trust Co.; T. Franklin Schneider, jr., Continental Trust Co.; Wallace McK. Stowell, Lincoln National Bank, and J. T. Exnicios, Departmental Bank.

Local Stocks Make Gains.

Prices continued strong on the Washington Stock Exchange yesterday with most stocks registering fractional gains, but the volume of trading was little more than the day previous.

Washington Gas Light was in good demand and sales of 50 shares were made at 86½, a ¼-point advance. Potomac Electric Power preferred sold unchanged at 108, while the interim certificates gained an ⅛ to 105¾. Mergenthaler Linotype was strong and, quoted ex-dividend, sold at 105. National Mortgage & Investment preferred gained a fraction to 8½ on a turnover of 30 shares.

Trading in the bond division continued light with prices firm. Washington Gas Light 5s sold at par and ¾, and the 6s in smaller denomination moved at 102½. Washington Railway & Electric 4s sold at 82¼, Georgetown Gas Light 5s at 97½ and D. C. Paper 6s changed hands at 85.

Kauffman Succeeds Reeside.

Samuel H. Kauffman has been elected a director of the Washington Loan & Trust Co. to fill the vacancy created by the recent death of Frank P. Reeside.

Bankers' Head Honored.

Francis G. Addison, jr., president of the District Bankers association, was recipient at the weekly forum luncheon of a handsomely bound resolution presented by his associates in the work of the organization, and setting forth their deep appreciation of his work as chief executive of the association and expresing the high esteem in which he is held as a man and a friend. The resolution was signed by Howard Moran, W. W. Spaid, Albert S. Gatley and Robert V. Fleming, the other officers of the association and by officers of some 30 local banking institutions.

Larner Begins Vacation.

John B. Larner, president of the Washington Loan & Trust departed yesterday for Norwalk, Conn., where he will attend the graduation of his daughter. Later he will take a short motor trip and proceed to his farm in Pennsylvania to complete his summer vacation.

Hickman Returns to City.

Thomas P. Hickman, vice president of the Franklin National Bank, is back at his desk following a trip to Pennsylvania where he attended commencement exercises of Susquehanna university.

What's Behind Your Stock

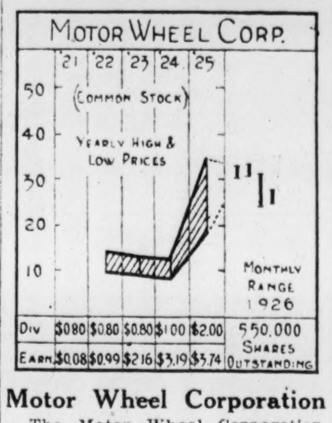

Motor Wheel Corporation

The Motor Wheel Corporation, which was organized in 1920, is one of the newcomers to the New York Stock Exchange, although prior to its listing last year it had been quoted on the Detroit Exchange. This company manufactures wooden and steel automobile wheels and accessories and certain types of metal stamping. It also owns jointly with the Metal and Steel Products Co. the Putnam patents, covering the manufacture of wooden and steel wheels and rims and balloon tires. The rapid growth of the company's business can be shown from the fact that net income increased from $433,856 reported in 1920 to $2,502,027 reported for 1925. During the six-year period which ended last year, net income averaged $1,203,897 annually, this being equal to $1.50 per share on the common stock after allowing for preferred stock needs. Last year's earnings amounted to $3.74 per share as compared with $3.19 per share in 1924. During the first quarter of this year, however, net profits were not quite up to the corresponding 1925 figure.

Preferred stock dividends have been paid regularly at the rate of 8%. A 6½% payment was made on the common stock in 1920 in addition to a 50% stock dividend. From 1921 to 1924 the common stockholders received 8% dividends annually with a 2% extra payment in December, 1924. On the present no par value capital stock the rate is $2 per share per year.

BALTIMORE SECURITIES.

Baltimore, June 10.

BALTIMORE CITY STOCKS (Reg.).	Bid.	Asked.
4s '51 Paving	98¾	98⅞
4s '54 Annex Improve	98¾	..
4s Public Park Imp	98¾	..
4s '57	98¾	..
4s '58	98¾	..
4s '60 Burnt Dist Imp	98¾	..
4s '61 (S. L.)	98¾	..
4s '62 Conduit	98¾	..
3½s '80 New Sewerage Imp	84	85
BANK STOCKS.		
Baltimore Commer Bank	140	..
Citizens National Bank	49	50
Merchants National Bank	26½	27
Morris Plan Bank of Balt	13	14
National Bank of Balto	233	..
Nat Un Bk of Maryland	200	205
Old Town National Bank	13⅛	13¼
Park Bank	27½	28⅛
Western National	35	36½
TRUST COMPANY STOCKS.		
Baltimore Trust	134½	135
Century Trust Co (The)	155	..
Commerce Trust	58	..
Continental Trust	..	234
Fidelity Trust	137	..
Maryland Trust	..	193
Real Estate Trustee	..	110
INSURANCE COMPANY STOCKS.		
Central Fire	26	..
FIDELITY AND CASUALTY COMPANY STOCKS.		
Fidelity & Deposit	..	121½
Maryland Casualty	94	95½
New Amsterdam Casualty	50	..
U.S. Fidelity & Guar. Co.	198	198½
FINANCE AND CREDIT STOCKS.		
*Com. Credit Co. (50c)	27½	30
*Com. Cred. pfd (43¾c)	23	24
*Com. Cred. B pfd. (50c)	24	25
Com. Credit 5½s	94	95½
*Com. Cr. 1st pf. ($1.62½)	90	..
Fed. Finance & Credit Co.	..	25
Finance Co. of Am. com A	9½	..
Finance Ser. com. Class A	18½	..
Finance Service pfd	9¾	10
Mnfrs Finance	53	53¼
Mnfrs Finance Co. 2nd pf.	22¼	..
Mortgage & Accpt pfd	..	39
Mortgage & Accpt	8	..
Md. Mortgage Co	20	21
Mfrs Finance 1st pfd	21½	21¾
RAILROAD SECURITIES.		
B. & O. R. R.	..	95
Carolina Central 4s	83	..
East Tenn. reorg lien 5s	99¼	..
Fla. Cent. Pen. con. 5s	100¼	..
Ga. & Ala. con. 5s	..	98¾
Ga. South. & Fla. 2nd pfd	..	170
Ga. Caro. & North. 1st 5s	100¼	..
Macon Dub. & Sav. 1st 5s	85¼	..
Petersburg 5s, Class A	99⅞	..
Petersburg 6s Class B	100	..
Sav., Fla. & W. 1st 5s	102½	..
Seaboard & Roa. 1st 5s	98¾	..
W. B. & A. Elec. 1st 5s	68¼	68½
PUBLIC SERVICE SECURITIES.		
Aug Ry & Elect Co 1st 5s	91	..
Baltimore Elec Co 1st 5s	102¼	..
Balt Spar P & Ch 1st 4½s	82	..
Charleston CRG&E Co 5s	93	..
Ch & Pot T of Va 1st 5s	100¾	..
City & Sub (Wash) 1st 5s	86½	..
Central Ry con 5s	99½	..
Con Gas El Lt & Po	50	52
Con G El L P Gen 4½s	98½	98¾
Con G E L & P Ser A 1st Rfdg S F Gold 6s '49	107	108
Con G E L P 6% pfd	104	..
Con G E L P Ser C 1st Rfdg S F Gold 5s	101½	..
Con Gas E L P 6% pfd	111⅛	..
Consol Gas 1st 5s	102½	..
Consol Gas Gen 4½s	96⅛	96½
CGELP 8% cum pfd A	127	..
CGELP 7% cum pfd B	113	..
Dan Tr & Pok 1st 5s	94	..
Fair & Clars Tr 1st 5s	93¼	..
Maryland Electric Ry 5s	..	96½
Mon Val Tr Se A 1st 5s	..	93½
Norf & Ports Tr 1st 5s	98½	98⅞
Norf & Atl Trm 1st 5s	99½	..
Mon W Penn P S 7% pfd	22	22½
Norfol St R R 1st 5s	98½	..
Pa Water & P 1st 5s	102½	..
Pa W P 1st Rfd 5½s	103½	..
Rol Pk El & Wa 1st 5s	98½	..
Seattle Elect 5s	100	..
Uni Rys & Elec Co	18¼	18½
Uni Rys & Elec fdg 5s	70¼	71
United Ry & El Co 1st 4s	70	70¼
Uni Ry & El Co 1st 6s '49	95½	96
Uni Rys & El Co. inc 4s	48¾	49
Uni Rys & Elec Co fdg 5s	71	71¼
Uni Rys & Elec Co 6s '27	98¾	99
Uni El Lt &P 1st cons 4½s	99	99½
INDUSTRIAL SECURITIES.		
American Wholesale pfd	99¼	..
Armstrng Cator&Co p pref	25	..
Arundel Corporation	34¾	35
Baltimore Brick	..	10
Baltimore Tube pfd	41	..
Bernheimer-Leader 7s	101¼	101⅝
Boston Sand and Gravel	63	..
Delion Tire & Rubber	7½	..
Eastern Rolling Mills	31	31¾
I Benesch &Sons Inc Acom	38	40
Iron City Sand & Gravel 6s	98	100
Mt. Ver-Woodby Mills pfd	..	70
Titusville Iron 7s	100½	..
OIL SECURITIES.		
Autoline Oil pfd	10	10½
Houston Oil 6½s	99½	100
Houston Oil pfd	85	86
Lorraine Petroleum	..	50c
MISCELLANEOUS SECURITIES.		
Atlantic Coast Line Conn	212	220
Canton Co	225	230
Consolidation Coal	37	..
Consol Coal pfd	..	94
Elk Horn Corp 6½s	98¼	99
Elk Horn Corp 7s	..	99½
Empire 38th St Alot cfs	102	..
Fairmont Coal 1st 5s	..	98½
Greenwald Pack A	..	24
Mer & Min Transp Co	43¼	45
Sil Gel	17	19½

*Ex dividends.

FOREIGN BONDS.

French 4s	15
French 5s	18
French Premium 5s	24
British Victory 4s	456
National War Loan 5s	526
War Loan 5s	506
Italian Notes (1925)	39
Italian 5s	37
Belgian Restoration 5s	20
Belgian Premium 5s	21

Demand for Steel Increases Sharply

New York, June 10 (By A. P.). A sharp improvement in the demand for steel during May was reflected today in the unfilled tonnage statement of the United States Steel Corporation, which showed a decline of only 218,726 tons in forward bookings at the end of the month, compared with a loss of 511,959 tons in April. The decrease in unfilled orders was below Wall street's lowest estimate of 225,000 tons, which was revised from its earlier guess of about 375,000 tons.

The aggregate of forward bookings on May 30 stood at 3,649,250 tons, which represents the smallest volume since last July. Reports from the trade, however, indicate that the new buying which increased so rapidly late last month was being well maintained, promising a fair rate of mill operation throughout the summer.

NEW YORK COTTON.

New York, June 10 (By A. P.).—Selling on a more favorable view of coming crop prospects was considered responsible for a decline of approximately 50 points in the cotton market today. October contracts broke to 16.78, a net decline of 53 points, and closed at that figure, the general closing barely steady at a net decline of 29 to 55 points.

The market opened steady at a decline of 1 to 5 points in response to relatively easy Liverpool cables, reports of increasing domestic mill curtailment and favorable weather reports from the South. A good deal of price fixing and covering by July shorts helped to steady the market, but prices gradually worked lower, and sellers seemed to grow more active and confident after publication of the detailed weather reports. These showed higher temperatures in central and eastern sectios of the belt, where the warmer weather was considered beneficial, and later there were reports of showers in Georgia.

Demand for July was supplied early at a premium of about 100 points over October, but the near month offerings tapered off on the decline, and at the close July was 123 points over October, compared with a difference of 99 points at the close of the previous day. October contracts made new low ground for the season, while December sold off to 16.75, and last prices were at the lowest on the new crop positions.

A report on the boll weevil situation indicating a comparatively light emergence up to the first of June may have contributed to the afternoon decline, but the main factor was supposed to be the recent improvement in weather conditions.

Private cables attributed the decline in Liverpool to liquidation and hedge selling in the absence of any general demand. Houses with Wall street connections were said to be among the heavier sellers on the late afternoon decline here.

Exports today, 3,924, making 7,589,746 so far this season. Port receipts, 5,329. U. S. port stocks, 823,955.

Futures:

	High.	Low.	Close.
July	18.33	18.00	18.01-03
October	17.28	16.78	16.80-82
December	17.21	16.75	16.76
January	17.15	16.65	16.65-69
March	17.29	16.68	16.78-80

FOREIGN EXCHANGE.

New York, June 10 (By A. P.).—Foreign exchanges irregular. Quotations (in cents):

Great Britain—Demand, 486 1-16; cables, 486 9-16; 60-day bills on banks, 482¼.
France—Demand, 2.96; cables, 2.97.
Italy—Demand, 3.63½; cables, 3.65.
Belgium—Demand, 2.99½.
Germany—Demand, 23.80.
Holland—Demand, 40.14.
Norway—Demand, 22.30.
Sweden—Demand, 26.76.
Denmark—Demand, 26.52.
Switzerland—Demand, 19.35½.
Spain—Demand, 15.29.
Greece—Demand, 1.25.
Poland—Demand, 9.00.
Czechoslovakia—Demand, 2.96.
Jugoslavia—Demand, 1.76¾.
Austria—Demand, 14.125.
Roumania—Demand, .42.
Argentina—Demand, 40.37½.
Brazil—Demand, 15.37½.
Tokyo—Demand, 46.87½.
Shanghai—Demand, 72.31¼.
Montreal—Demand, 100.09⅜.
Hungary—Demand, .0014⅛.

NEW YORK PRODUCE.

New York, June 10 (By A. P.).—BUTTER—Firm; receipts, 19,718. Creamery higher than extras, 42¾@43¼; creamery, extras (92 score) 42@42¼; creamery firsts (88 to 91 score) 38½@41½; packing stock, current make, No. 1, 28½@29.

EGGS—Easier; receipts, 35,169. Fresh gathered, extra firsts, 32@33; do, storage packed, 33½@34¼; nearby and nearby Western hennery whites, firsts to average extras, 32½@38; Pacific coast whites, processed extras, 40½@41.

CHEESE—Firm; receipts, 299,611.

POULTRY—Alive; steady. Broilers, by freight, 30@40; do, by express, 30@45. Poultry—Dressed; steady; prices unchanged.

SUGAR—Raw, 4.11 for Cuban, duty paid; refined, 5.45@5.70 for fine granulated.

LARD—Easy; mid West, 17.40@17.50.

COFFEE—Spot, quiet; Rio 7s, 19⅞@20; Santos 4s, 22½@22¾.

THE METAL MARKET.

New York, June 10 (By A. P.).—COPPER—Quiet; electrolytic, spot and futures, 13⅞.

TIN—Steady; spot and nearby, 59.37; futures, 58.50.

IRON—Steady; prices unchanged.

LEAD—Firm; spot, 7.80.

ZINC—Firmer; East St. Louis, spot and futures, 7.10@7.15.

ANTIMONY—Spot, 10.00, nominal.

London, June 10 (By A. P.).—Standard copper; Spot, 257; futures, £57 17s 6d; electrolytic, spot, £64 15s; futures, £65 2s 6d; tin, spot, £264 7s 6d; futures, £263 7s 6d; lead, spot, £29 12s 6d; futures, £29 17s 6d; zinc, spot, £33 7s 6d; futures, £33 10s.

NEW YORK MONEY MARKET.

New York, June 10 (By A. P.).—Call money easier; high, 4; low, 3¾; ruling rate, 4; closing bid, 3¾; offered at, 4; last loan, 3¾; call loans against acceptances, 3½; time loans firmer; mixed collateral, 60-90 days, 4@4⅛; 4-6 months, 4⅛@4¼; prime mercantile paper, 3¾@4.

Bar silver, 65⅝; Mexican dollars, 50⅜.

PARIS MONEY MARKET.

Paris, June 10 (By A. P.).—Prices were firm on the bourse today.

Three per cent rentes, 46 francs 75 centimes.

Exchange on London, 163 francs 45 centimes.

Five per cent loan, 53 francs 40 centimes.

The dollar was quoted at 33 francs 50 centimes.

OIL QUOTATIONS.

Oil City, Pa., June 10 (By A. P.).—Credit balance, $3.55. Runs, 35,448; average runs, 43,170. Shipments, 60,283; average shipments, 68,622.

DAILY COTTON MARKET.

New York, June 10.

PORT MOVEMENT.

	Middling.	Receipts.	Exports.	Stock.
N. Orleans	17.50	16.86	.....	245,956
Galveston	18.00	1,954	.....	322,130
Mobile	17.25	1,510	.....	3,377
Savannah	17.61	891	3,891	56,820
Charleston	.....	100	.....	33,172
Norfolk	19.34	.....	.....	.....
Baltimore	18.00	193	.....	75,479
New York	18.50	.....	33	45,972
Boston	.....	131	.....	5,600
Hous. (pt.)	.....	223	.....	.....
Minor pts.	.....	.....	.....	936
Total today	.....	5,329	3,294	823,560
Total week	.....	4,180	31,278	.....
Ttl. season	.....	9,472,690	7,365,275	.....

Sales—New Orleans, 2,461; Galveston, 1,266; Baltimore, 55; total sales today, 3,782.

INTERIOR MOVEMENT.

	Middling.	Receipts.	Shipmts.	Stock.
Memphis	17.50	7,238	9,277	219,532
Augusta	17.75	196	1,676	15,150
Houston	.....	939	1,443	14,109
Little Rock	10.70	1,379	1,880	423,781
Atlanta	17.75	.....	534	89,013
Dallas	17.35	.....	.....	.....
Montgomery	17.55	.....	.....	.....
Total today	17.00	9,766	13,751	74,493

Sales—Memphis, 4,250; Augusta, 178; Little Rock, 761; Atlanta, 574; Dallas, 800; Montgomery, 772; total sales today, 480.

RESERVE BANK STATEMENT.

Following is the statement of the combined resources and liabilities of the twelve Federal reserve banks at the close of business Wednesday:

RESOURCES.	
Gold with Federal reserve agents	$1,472,698,000
Gold redemption fund with U. S. Treasury	56,536,000
Gold held exclusively against F. R. notes	$1,529,234,000
Gold settlement fund with F. R. board	649,124,000
Gold and gold certificates held by banks	654,830,000
Total gold reserves	$2,833,188,000
Reserves other than gold	149,341,000
Total reserves	$2,982,529,000
Nonreserve cash	57,227,000
Bills discounted:	
Secured by U. S. government obligations	213,484,000
Other bills discounted	234,679,000
Total bills discounted	$448,163,000
Bills bought in open market	249,821,000
U. S. government securities:	
Bonds	103,049,000
Treasury notes	180,147,000
Certificates of indebtedness	135,112,000
Total U. S. government securities	$418,308,000
Other securities	3,885,000
Foreign loans on gold	8,401,000
Total bills and securities	$1,128,578,000
Due from foreign banks	709,000
Uncollected items	654,385,000
Bank premises	59,665,000
All other resources	18,691,000
Total resources	$4,901,784,000
LIABILITIES.	
F. R. notes in actual circulation	$1,692,939,000
Deposits:	
Member bank—reserve account	2,224,486,000
Government	4,113,000
Foreign bank	6,200,000
Other deposits	16,464,000
Total deposits	$2,251,263,000
Deferred availability items	596,619,000
Capital paid in	122,713,000
Surplus	220,310,000
All other liabilities	17,940,000
Total liabilities	$4,901,784,000

Ratio of total reserves to deposit and F. R. note liabilities combined, 75.6 per cent.

Contingent liability on bills purchased for foreign correspondents, $60,219,000.

THE WEATHER

TODAY'S SUN AND TIDE TABLE

			A.M.	P.M.
Sun rises	4:41	High tide	8:39	9:09
Sun sets	7:33	Low tide	2:46	3:23

WEATHER CONDITIONS.

U. S. Dept. of Agriculture, Weather Bureau. Washington, Thursday, June 10—8 p. m.

Forecast for the District of Columbia, Maryland and Virginia—Fair Friday and Saturday, followed by thundershowers Saturday afternoon or at night; not much change in temperature; moderate northwest winds.

The northwestern disturbance is advancing slowly eastward, being central over eastern North Dakota, Moorhead, 29.70 inches, with a trough extending southwestward to Colorado. Pressure continues low over the plateau and northern Rocky mountain region, Helena, 29.68, and over the Canadian northeast, Harrington, 29.70 inches. High pressure prevails over northern Saskatchewan, thence eastward to Hudson bay, and thence southward to Ohio, Columbus, 30.12 inches, and pressure is high on the north Pacific coast, Tatoosh island, 30.10, and off the south Atlantic coast, Bermuda, 30.28 inches. During the last 24 hours scattered showers and thunderstorms have occurred over the Rocky mountain region, the plains States, and the upper Mississippi valley. Temperatures have risen in the southern plains States, the lower Ohio valley, and in the interior of the east gulf States, and have fallen over the upper lake region and the upper Mississippi valley.

The outlook is for mostly fair weather Friday and Saturday, without material change in temperature, in the States east of the Mississippi river, except that there will be showers on Friday in the extreme western lower lake region, showers on Saturday in the lower lake region, the middle Atlantic States, and the Ohio valley, and for showers Friday and Saturday in the interior of the east gulf States.

Local Weather Report.

Temperature—Midnight, 64; 2 a. m., 62; 4 a. m., 58; 6 a. m., 56; 8 a. m., 68; 10 a. m., 75; 12 noon, 78; 2 p. m., 81; 4 p. m., 82; 6 p. m., 80; 8 p. m., 75; 10 p. m., 69. Highest, 84. Lowest, 56. Temperature same date last year—Highest, 94. Lowest, 68. Relative humidity—8 a. m., 54; 2 p. m., 27; 8 p. m., 27. Hours of sunshine, 14.8. Per cent of possible sunshine, 100.

DEPARTURES FROM NORMAL.

Accumulated deficiency of temperature since January 1, 1926, 85 degrees.

Deficiency of temperature since June 1 1926, 37 degrees.

Accumulated deficiency of precipitation since January 1, 1926, 5.51 inches.

Deficiency of precipitation since June 1, 1926, 0.64 inch.

Flying Weather Forecast.

Forecast of flying weather for June 11:

Washington to Long Island, N. Y.—Partly overcast sky Friday; moderate northwest winds up to 5,000 feet.

Washington to Norfolk, Va.—Partly overcast sky Friday; gentle variable winds up to 1,000 feet and gentle to moderate northwest at 5,000 feet.

Washington to Dayton, Ohio—Partly overcast sky Friday; risk of thundershowers in Ohio; gentle variable winds up to 1,000 feet and gentle north at 5,000 feet.

Moundsville, W. Va., to Detroit, Mich.—Partly overcast sky Friday, with risk of thundershowers near Detroit; moderate southeast and south winds up to 1,000 feet and gentle variable at 5,000 feet.

Detroit, Mich., to Rantoul, Ill.—Partly overcast sky Friday, with risk of thundershowers; moderate south winds up to 1,000 feet and gentle variable at 5,000 feet.

Rantoul Ill., to Moundsville, W. Va.—Partly overcast sky Friday, with risk of local thundershowers, especially over west portion of route; moderate southeast and south winds up to 1,000 feet and gentle variable at 5,000 feet.

Temperatures and Precipitation.

Temperatures and precipitation for 24 hours ended at 8 p. m., Wednesday:

	Highest Thurs.	Lowest Wed. night.	Thurs. 8 p.m.	Rainfall.
Washington, D. C.	84	56	75	....
Asheville, N. C.	80	58	74	....
Atlanta, Ga.	92	68	86	....
Atlantic City, N. J.	82	62	72	....
Baltimore, Md.	86	64	78	....
Birmingham, Ala.	90	64	86	....
Bismarck, N. Dak.	82	62	80	0.74
Boston, Mass.	76	60	66	....
Buffalo, N. Y.	66	50	64	....
Chicago, Ill.	78	58	68	....
Cincinnati, Ohio	82	56	78	....
Cheyenne, Wyo.	82	46	78	....
Cleveland, Ohio	74	58	74	....
Davenport, Iowa	78	60	66	0.06
Denver, Colo.	84	54	78	0.04
Des Moines, Iowa	74	60	70	0.74
Detroit, Mich.	80	58	76	....
Duluth, Minn.	62	52	48	....
El Paso, Tex.	94	68	82	....
Galveston, Tex.	84	78	80	....
Helena, Mont.	78	48	76	....
Indianapolis, Ind.	84	60	80	....
Jacksonville, Fla.	90	72	78	....
Kansas City, Mo.	90	68	88	....
Little Rock, Ark.	92	72	90	....
Los Angeles, Calif.	76	60	66	....
Louisville, Ky.	84	60	80	....
Marquette, Mich.	62	50	58	....
Memphis, Tenn.	94	70	88	....
Miami, Fla.	82	74	76	0.80
Mobile, Ala.	92	72	84	....
New Orleans, La.	90	74	82	....
New York, N. Y.	76	58	70	....
North Platte, Nebr.	94	60	90	0.28
Omaha, Nebr.	86	66	86	0.34
Philadelphia, Pa.	82	64	76	....
Phoenix, Ariz.	102	70	98	....
Pittsburgh, Pa.	74	56	70	....
Portland, Maine	70	56	58	....
Portland, Oreg.	66	52	66	....
Salt Lake City, Utah	78	56	72	0.16
St. Louis, Mo.	88	66	84	....
St. Paul, Minn.	86	60	78	....
San Antonio, Tex.	92	72	86	....
San Diego, Calif.	68	64	66	....
San Francisco, Calif.	62	52	60	....
Santa Fe, N. Mex.	80	54	58	0.12
Savannah, Ga.	90	68	80	....
Seattle, Wash.	62	50	58	0.08
Springfield, Ill.	88	58	84	....
Tampa, Fla.	88	72	78	0.08
Toledo, Ohio	82	56	78	....
Vicksburg, Miss.	90	70	88	....

River Bulletin.

Harpers Ferry, W. Va., June 10.—Potomac river slightly cloudy; Shenandoah slightly muddy.

COTTONSEED OIL MARKET.

New York, June 10 (By A. P.).—COTTONSEED OIL—Prime crude, nominal; prime summer yellow, spot, 16.00 bid; July closed, 15.15; September, 15.18; October, 13.49; December, 11.51; January, 11.35.

DIVIDENDS DECLARED.

New York, June 10 (By A. P.).—Stock of the Acme Steel Co. today was placed on an increased annual dividend basis of $2.50 a share with a quarterly disbursement of 62½ cents, payable July 1 to holders of record June 20. The previous annual rate was $2 a share.

Dividends in arrears on the preferred stock of Penick & Ford Ltd., Inc., were cleared today with a disbursement of 6 per cent. The regular quarterly of 1¾ per cent on the preferred also was authorized, both payable June 30 to stock of record June 20.

Norwalk Tire & Rubber Co. declared a dividend of 25 cents on the common stock. The previous quarterly rate was 40 cents. The regular quarterly of $1.75 on the preferred was declared.

Prophylactic Brush Co. declared an extra dividend of 50 cents a share on the common stock in addition to the regular quarterly dividend of the same amount. The extra is payable July 1 to stock of record June 19, and the regular on July 15 to holders of record July 1.

The Chicago, Indianapolis and Louisville Railway declared an extra dividend of 1 per cent, also the regular semiannual 2 per cent on the preferred. All are payable July 10 to stock of record June 26.

The Torrington Co. declared an extra dividend of 5 per cent and the regular quarterly of 3 per cent, both payable July 1 to holders of record June 18.

An extra dividend of $2 was declared by Singer Manufacturing Co. in addition to the regular quarterly of $2.50, both payable June 30 to stock of record June 10.

NEW YORK GRAIN.

New York, June 10 (By A. P.).—WHEAT—Spot, easy; No. 1 dark Northern spring, c. i. f. New York, lake and rail, 1.80½; No. 2 hard winter, f. o. b. New York, lake and rail, 1.73½; No. 2 mixed durum, to arrive, 1.55½; No. 1 Manitoba, lake and rail, to arrive, 1.72 in bond.

CORN—Spot, easy; No. 2 yellow, c. i. f. track New York, all rail, 87; No. 3 yellow, 84¾.

OATS—Spot, easy; No. 2 white, 51½.

VITAL STATISTICS

BIRTHS REPORTED.

Joseph and Leonora Viqueira, girl.
Harold H. and Alice F. Donovan, boy.
Floyd E. and Catherine A. Blanton, boy.
Joseph V. and Mary B. Rembold, girl.
Albert B. and Margaret E. Minor, boy.
Oscar and Gladys L. Hardesty, boy.
Raymond and Julia Hughes, boy.
William E. and Eleanor Woodbury, boy.
Wesley and Ethel J. Allen, boy.
John A. and Mildred C. Beall, boy.
Raymond P. and Della J. Ehrmantraut, girl.
William D. and Mary Miller, girl.
James M. and Katherine Hicks, boy.
Ivan H. and Agnes M. Howitz, girl.
John M. and Glen Thompson, girl.
Chester S. and Sarah Montgomery, boy.
Henry and Mary A. Williams, girl.
Willie E. and Ora B. Wooten, girl.
Nathan R. and Katherine Hansborough, boy.
Luther W. and Elsie P. Robinson, boy.
Joseph Alfred and Elma M. Walker, boy.
Alfred and Louise Nicholson, girl.
Thimas and Iris King, girl.
John and Nannie Curry, boy.
Wiley and Ida Powell, boy.
William and Lottie Buckner, girl.
Paul and Dollie Handerson, boy.

LICENSED TO MARRY.

Robert E. Pierson, 29, and R. Louise Wilson, 25. The Rev. R. W. S. Thomas.
Albert J. Meekins, 26, of Woodlawn, Md., and Emma H. Franck, 31, of Baltimore. The Rev. W. M. Hoffman.
Herbert Robinson, 22, and Erma Wright, 18. The Rev. G. Brown.
Henry Russell, 21, and Vivian Hackley, 19. The Rev. G. Brown.
Daniel O. Hawkins, 23, and Rose C. Makel, 18. The Rev. R. W. S. Thomas.
Steve P. Chaconas, 22, and Mary Pappauleas, 18. The Rev. H. M. Hennings.
Merwin H. Brown, 22, and Myra F. Kermin, 22. The Rev. W. M. Hoffman.
Frederick A. Butter, jr., 32, and Elizabeth W. Beall, 28, both of Richmond. The Rev. Henry Manken.
Fenton J. Parker, 21, and Eleanor Booman, 19. The Rev. P. P. Phillips.
James R. Thompson, 37, and Maggie Simms, 27. The Rev. W. H. Brooks.
Charles E. Cullen, 28, of Mercersburg, Pa., and Ethel M. Diehl, 21, of Marion, Pa. The Rev. H. M. Hennig.
James R. Waybright, 24, and Myrtle E. Williamson, 20. The Rev. J. E. Briggs.
August Lowenson, 50, of Towson, Md., and Emma C. Knoll, 38, of Baltimore. The Rev. W. M. Hoffman.
Taylor B. Snell, 29, of Woodford, Va., and Ruth A. Poats, 24. The Rev. J. E. Briggs.
Joseph Pricci, 24, and Alice M. Cush, 23. The Rev. F. X. Cavanaugh.
Antonio Guijarro, 28, and Otilia Lluberas, 16. The Rev. J. M. Moran.
Oren S. Gibbs, 26, and Grace E. Easton, 26, of Boyds, Md. The Rev. H. F. Downs.
John J. Gray, 50, and Irene V. Moore, 40. The Rev. J. U. King.
James C. Campbell, 21, and Mary F. Pettross, 18. The Rev. D. E. Wiseman.
Walter J. Coombe, 25, of Philadelphia, and Florence L. Peter, 23. The Rev. J. E. Briggs.

DEATHS REPORTED.

William H. Turner, 48 yrs., 1 Defrees st. nw.
Edward Down, 84 yrs., 30 Todd place ne.
William Jones, 67 yrs., U. S. Soldiers Home hospl.
Annie F. Magnum, 56 yrs., en route to Walter Reed hospl.
Lulu Annie Ratterree, 3 yrs., en route to Walter Reed hospl.
Bessie V. Laycock, 34 yrs., Georgetown University hospl.
Jack Moreland, 1 yr., Children's hospl.
Josephine Webb, 72 yrs., 648 G street ne.
Audrey Townsend, 5 yrs., 204 15th st. se.
Albert V. Flading, 46 yrs., Providence hospl.
Bessie Beaver, 64 yrs., 1907 H st. nw.
Josephine Baker, 70 yrs., Gallinger hospl.
Annie Lee Overby, 52 yrs., 2518 Mozart st. nw.
Benjamin Finderson, 37 yrs., 703 Delaware ave. sw.
Levia Jett, 20 yrs., Gallinger hospl.
Lizzie Johnson, 40 yrs., Freedmens hospl.
Martha V. Jackson, 48 yrs., 1140 23d st. nw.
Ollie Roots, 32 yrs., Freedmens hospl.
Essie May June, 22 yrs., en route to Freedmens hospl.
Sarah Osborn, 63 yrs., 1349 Q st. nw.
Maud M. Griffin, 37 yrs., 403 R st. nw.

MOVEMENTS OF STEAMSHIPS

New York, June 10.

ARRIVE THURSDAY.

Roussillon, from Bordeaux.
Reliance, from Hamburg.

SAIL SATURDAY.

Carmania, for London.
Caledonia, for Glasgow.
Manuel Arnus, for Seville.
Homeric, for Southampton.
Leviathan, for Southampton.
Paris, for Havre.
Veendam, for Rotterdam.
Adriatic, for Liverpool.
Lapland, for Antwerp.
Stavangerfjord, for Bergen.
Koranna, for Cape Town.
City of Christiana, for Port Said.
Samaria, for Liverpool.

REPORTED BY RADIO.

Aquitania, from Southampton, due at Pier 54, North river, Friday.
President Roosevelt, from Bremen, due at Pier 4, Hoboken, Friday.
Byron, from Pireaus, due at Pier 8, Brooklyn, Saturday.
Patria, from Marseilles, due at Thirty-first street, Brooklyn, Saturday.
Scythia, from Liverpool, due at Pier 54, North river, Sunday.
Cameronia, from Glasgow, due at Pier 56, North river, Sunday.
Volendam, from Rotterdam, due at Fifth street, Hoboken, Sunday.
Stockholm, from Gothenburg, due at Pier 97, North river, Monday.
Frederick VIII, from Copenhagen, due at Seventeenth street, Hoboken, Monday.
Giuseppe Verdi, from Genoa, due at Pier 74, North river, Monday.
Minnewaska, from London, due at Pier 58, North river, Monday.
Pennland, from Antwerp, due at Pier 61, North river, Monday.
Albert Ballin, from Hamburg, due at Pier 86, North river, Monday.
Cedric, from Liverpool, due at Pier 60, North river, Monday.
Orca, from Southampton, due at Pier 42, North river, Monday.
Sierre Ventana, from Bremen, due at Sixth street, Hoboken, Monday.
Tuscania, from London, due at Pier 56, North river, Monday.
American Banker, from London, due at Pier 7, North river, Monday.

Stock Market Adopts New Commission

New York, June 10 (By A. P.).—A new schedule of commissions on the purchase and sale of inactive stocks has been adopted by members of the New York Stock Exchange in accordance with a plan to segregate trading in these issues. The new commission rates are as follows:

Not less than 20 cents per share on stocks selling at less than $100 a share and the regular commission rates on stocks selling above $100 a share in the transaction of business for nonmembers. Not less than 8 cents a share on transactions for other members when a principal is not given up; not less than 4 cents a share on transactions for other members when a principal is given up. Transactions in the inactive stocks, a list of which will soon be announced, will be limited to units of ten shares, in place of the regular 100-share lot.

WALL STREET GOSSIP

New York, June 10 (By A. P.). A banner year for the Southern Pacific in 1926 was forecast today by William Sproul, president, who asserted business conditions on the Pacific coast made prospects favorable. "We look for continued satisfactory earnings on the Southern Pacific system with no reason for any change in the improved operating results."

William G. Baker, jr., of Baltimore, bought the New York stock exchange seat of David J. Gould today for $149,000, and the membership of Bayard Dominick went to John M. Lummis, of New York, for the same amount. This is $1,000 less than the record price, and $4,000 more than the previous transaction.

Tidewater-Associated Oil and affiliated companies are producing about 65,000 barrels daily which, with purchases on favorable contracts, bring total daily average receipts to about 120,000 barrels. Crude oil in storage exceeds 20,000,000 barrels and reserves of shut-in production are substantial being only slightly drawn upon.

Profit of Orpheum Circuit, Inc., and subsidiaries for the first four months this year was $1,009,000, after charges, but before Federal taxes. After allowing for 8 per cent preferred dividend requirements this was equal to $1.51 a share on the common stock and compares with $902,000, or $1.32 a share, on the common in the same period of 1925.

Sales of First National Stores for the five months this year rose to $23,509,671 from $21,228,755 a year ago, a gain of 10.7 per cent. May sales increased 14.7 per cent over May last year.

The administration of the New York Cotton Exchange today was formally turned over to Samuel T. Hubbard, jr., the new president, and his associate officers who were elected on Monday, including John W. Jay, vice president, and James F. Maury, treasurer.

The committee on securities of the New York Stock Exchange has ruled that Hudson Motor stock will not sell ex the 20 per cent stock dividend until Thursday, June 17. The stock dividend is payable June 15 to holders of record June 10. The cash dividend of 87½c is payable July 1, to stock of record June 15 and also will be paid on the 20 per cent stock distribution.

With expectations in the trade that steel production this summer will be on a much higher level than last summer, substantial orders for steel rails by the railroads probably will accompany the activity. Norfolk & Western is inquiring for 54,000 tons and Southern Pacific already has distributed 23,000 tons to Colorado Fuel and Bethlehem Steel.

A strengthening tendency in the primary steel sheet market is reported from the Youngstown district, the opinion prevailing among manufacturers that the bottom of the recent lower movement has been reached. Full finished sheets had sold down to 4.20 cents, a drop of $6 a ton from the first quarter quotations.

A. C. JAMES LEADING RAIL STOCK OWNER

Buys Working Control of the Western Pacific; Interest in Other Lines.

New York, June 10 (By A. P.).—Arthur Curtiss James, whose acquisition of a "working control" on the Western Pacific became known today, is now the largest individual railroad stockholder in the country, it is believed in Wall street.

He is one of the principal owners of the Northern Pacific and the Great Northern and, through them, the Chicago, Burlington & Quincy. He also is popularly credited with ownership of the largest single block of stock in the Southern Pacific Co.

Mr. James, whose fortune is among the largest in the country, is equally prominent in financial, business, social and philanthropic circles in New York. He is an enthusiastic outdoor sportsman, and his private yacht, one of the most palatial on the coast, has twice circled the globe.

NAVY ASSIGNMENTS.

COMMANDERS—Louis J. Gulliver to U. S. S. Vestal.

LIEUTENANT COMMANDERS—Jules James to U. S. S. Florida; Harold H. Little to U. S. S. Kanawha; Richard W. Wuest to Great Lakes, Ill.; William H. Whitmore to Norfolk, Va.

LIEUTENANTS—Benjamin S. Brown to V-1; Charles A. Kirtley to Hampton Roads, Va.; William H. Moyer to Portsmouth, N. H.; Arthur C. Smith to Boston; Benton V. D. Scott to Cleveland; Hugh A. Phares to battle fleet; Henry R. Oster to Philadelphia.

LIEUTENANTS (j. g.)—Guy Chadwick, Francis A. Packer, Willis N. Rogers, Norman O. Schwien, William E. Sullivan to New York.

ENSIGNS—Walter M. Graesser to U. S. S. Mississippi; Homer B. Hudson to U. S. S. McFarland; Edward W. Young to U. S. S. Chewink.

MARINE CORPS ASSIGNMENTS

MAJORS—J. R. Henley to Haiti.

CAPTAINS—E. D. Kalbfleisch to Quantico, Va.

FIRST LIEUTENANTS—E. F. Doyle, R. E. Kirchoff, reserve, to inactive list; A. W. Paul to Lakehurst, N. J.; R. W. Stroup, reserve, to inactive list.

Ticker's Laconic Bulletin Receives Little Attention

By S. S. FONTAINE.

New York, June 10.—As was to have been expected with the June payments pretty well out of the way, money broke to 3¾ per cent today and indications point to a still lower rate a little later on. Nobody paid much attention therefore to the laconic bulletin of the news ticker at 3:30 o'clock this afternoon:

"No change in Federal Reserve Bank rate."

* * * *

Stocks generally responded to the unanimous verdict of the big industrial jury that business is picking up. In fact, trade reports are showing just one surprise after another. Steel points the way to greater business activity and stock exchange seats have gone back to a point within $1,000 of the top level, and this is a pretty good business barometer, too.

* * * *

Commenting upon the announcement of John D. Hertz, chairman of the board, Yellow Truck & Coach Manufacturing Co., regarding the organization of the Hertz Drivurself Corporation, Alfred P. Sloan, jr., president of General Motors, says:

"The announcement by Mr. Hertz is very complete and there is very little that I can add except to say that General Motors is thoroughly convinced after a very careful study that this new enterprise will perform a useful purpose. Therefore it should be a profitable one. It is simply another step in facilitating transportation both for pleasure and business purposes through the more extended use of the motor car.

"It might first appear as if General Motors, as an automobile manufacturer, should be concerned more with the sale of motor cars than in the renting of motor cars. As we see it, however, there is very little competition between the two. One starts where the other leaves off, so to speak.

"There are enormous opportunities for the use of motor cars either for business or pleasure by individuals who may be away from their normal residence. Their own car is not available under such circumstances; therefore motor transportation is made available by the new system. Again, there are many whose use of a motor car may be so limited that they do not feel justified in owning one. They will be served by the new system, and there is no doubt but what they will become, in that manner, prospects as car owners through learning of the advantages for both business and pleasure that the motor car offers. Thus there will be developed many sales that otherwise would not have been possible.

* * * *

"It will be the purpose of the new organization to offer this new form of transportation at the lowest possible price consistent with the quality of the service rendered. General Motors invariably follows that policy in all its operations.

"There are many advantages of national organization such as it is proposed to organize. In the first place, operating on a big scale means a service to the public at a lower cost. Second, the best vehicle available for the purpose can be developed irrespective of initial cost. Third, convenience in obtaining the car at one place and leaving it at any other place. There are many other advantages as well. We believe the possibilities are unlimited, and that what we are proposing to do is both most constructive and economically sound."

* * * *

In order to insure efficient and economical operation of the railroads of this country, and at the same time maintain adequate transportation, a vast responsibility rests on the men who annually purchase more than a billion dollars worth of materials and supplies for the rail carriers, Elisha Lee, vice president in charge of operations of the Pennsylvania railroad, today told the seventh annual convention of the purchases and stores division of the American Railway association being held in Atlantic City.

Mr. Lee said that through a still closer control that has been brought about over the ordering and distributing of materials by centralizing the purchasing operations of the Pennsylvania system at Philadelphia under a general purchasing agent, the total investment in unapplied material on that railroad has been reduced a very substantial amount with a satisfactory service in supplies at all times.

"These favorable showings," he added, "justify the belief that a highly concentrated control of purchases and distribution is more desirable and effective and capable of producing very real results.

"We are all engaged in performing a public service and must keep that fact constantly in mind. While we must endeavor to conduct the business so that it will earn a profit on the investment, we should not lose sight of our obligations to produce for the public the best service that human energy and intelligence can develop."

* * * *

The statement of earnings of the Fisher Body Corporation, which last week was absorbed by General Motors, including its subsidiaries, for the quarter ending with last March, shows net earnings of $12,593,322 after expenses and depreciation. The net income after interest and Federal taxes was $10,710,068, equivalent to $4.45 a share on the 2,400,000 shares of par $25 stock. Its total assets amounted to $128,949,633, of which cash amounted to $10,169,084. It also held United States and Canadian bonds to the value of $267,421.

* * * *

The White Rock Mineral Springs Co., according to Richard C. Harrison, its president, is now doing a flourishing trade with China, the Orient and Australia, and is also shipping its products to Central and South America and the West Indies. Its trade with China is said to be due to the fact that the company is able to sell a 12-ounce bottle of water in that country for 30 cents. An added reason is that it costs no more to ship the company's products to the Far East than to San Francisco. The shipments are made to New York, then on to the Orient, in order to take advantage of favorable rates. The management ascribes the prosperity to the popularity of ginger ales since the advent of prohibition. This item alone last year amounted to 10,000,000 bottles. Its gross is now in excess of $3,000,000 yearly and the net over $1,000,000 annually. In 1904 the company paid $2,000,000 for its springs, and its capitalization since that time has risen to $7,000,000.

(Copyright, 1926.)

LIVE STOCK MARKET.

Chicago, June 10 (U. S. Department of Agriculture).—CATTLE—Receipts, 10,000; better grade weighty steers, closing dull, mostly 10 to 15 lower; yearlings, fairly active; strong; lower grade killing steers steady; top heavies, 10.65; medium weights, 10.45; best yearlings offered, 10.20; bulk fed steers, 9.00@10.25; she stock, steady to strong; spots, 10 to 15 higher on desirable light weight heifers; bulls strong; vealers mostly 50 lower at 11.20@12.00 to packers.

HOGS—Receipts, 27,000; opened 10 to 15 higher than yesterday's average; closed dull, weak at early advance; big packers bought meagerly; bulk 240 to 326 pound butchers, 14.25@14.75; bulk desirable 210 pounds down, 14.85@15.00; practical top, 15.00; bulk packing sows, 13.00@13.35; bulk sorted killing pigs, 14.80@15.00; shippers took 4,500; estimated holdover, 15,000.

SHEEP—Receipts, 10,000; fat lambs and yearlings mostly 25 lower; cull natives 25 to 50 off; sheep steady; feeding lambs fully 25 higher; choice 87-pound Idaho lambs, 18.50; lightweights held higher; common to medium Californias, 15.50; feeders from these, 14.40; bulk yearling wethers, 14.75@15.25; good, fat ewes, 6.00@6.50; bulk fat native lambs, 17.50@17.75; few up to 18.00; sorting less severe.

New York, June 10 (By A. P.).—COWS, 2.50@5.50; calves, receipts, 1,980, irregular; veals, common to prime, 6.00@14.50; culls and little calves, 6.00@8.00; grassers and fed calves, 5.00@8.00.

SHEEP AND LAMBS—Receipts, 5,740, irregular; sheep, 3.00@8.00; culls, 2.00@3.00; lambs, Ohio medium to prime, 11.00@15.50; culls, 7.00@10.00; springers, 19.00 per 100 lbs.

HOGS—Receipts, 1,320 firm, light to medium weights, 14.25; pigs, 15.00@15.50; heavy hogs, 13.75@14.25; roughs, 12.00@12.25.

CURB MARKET REVIEW.

New York, June 10 (By the Associated Press).—Prices in today's curb market continued to flounder within a rather narrow trading area. Trading was extremely quiet, the apathy of the so-called public being matched by that of professional traders who confined their activities to a handful of issues. Some improvement in sentiment was noted, however, as a result of the lowering of money rates and the continuation of record breaking freight traffic. Oils were again mixed. Net gains of a point or so in Tidewater-Associated perferred, New Mexico & Arizona Land and Union Oil of California contrasted with similar losses in Ohio and Gulf Oil.

Motors were quiet with a gain of 1⅜ in Stutz as the only distinctive feature. Baking shares also quieted down, although General Baking A advanced a point to 55½. Moderate gains were reported by Bucyrus, Canada Dry Ginger Ale, Glen Alden Coal, Metropolitan Chain Stores and Todd Shipping, but Foundation Co. foreign, Horn & Hardart, and United States Dairy Products A, the last named touching a new low at 34, were heavy.

A jump over 3 points in Northern States Power A was one of the few few features of the public utility group. United Gas Improvement fluctuated between 103 and 106⅝, closing unchanged at 105.

THE LEGAL RECORD

JUNE 10, 1926.

COURT OF APPEALS.

Present: Chief Justice Martin, Associate Justices Robb and Van Orsdel.

The following are admitted to this practice: Donald S. Stormont, Raphael Tomrover, Edwin N. Cherrington, John T. Trimble, Louis B. Montfort and Andrew J. Barrett.

No. 4026. Ford vs. Sturgis &c. Order reversed with costs and cause remanded for further proceedings. Opinion by Mr. Chief Justice Martin.

No. 4027. Union Iron Works vs. Sturgis, &c. Order reversed with costs and cause remanded for further proceedings. Opinion by Mr. Chief Justice Martin.

No. 4028. Ford vs. Urdong, &c.; order reversed with costs and cause remanded for further proceedings. Opinion by Mr. Chief Justice Martin.

No. 4029. Union Iron Works vs. Urdong, &c.; order reversed with costs and cause remanded for further proceedings. Opinion by Mr. Chief Justice Martin.

No. 4030. Ford vs. Apfelbaum, &c.; order reversed with costs and cause remanded for further proceedings. Opinion by Mr. Chief Justice Martin.

No. 4031. Union Iron Works vs. Apfelbaum, &c.; order reversed with costs and cause remanded for further proceedings. Opinion by Mr. Chief Justice Martin.

No. 4032. Geart vs. Sturgis, &c.; order reversed with costs and cause remanded for further proceedings. Opinion by Mr. Chief Justice Martin.

No. 4036. Union Iron Works vs. Goff, &c.; order reversed with costs and cause remanded for further proceedings.

No. 4037. Ford vs. Goff, &c.; order reversed with costs and cause remanded for further proceedings. Opinion by Mr. Chief Justice Martin.

No. 4038. Union Iron Works vs. Goon; order reversed with costs and cause remanded for further proceedings. Opinion by Mr. Chief Justice Martin.

No. 4039. Ford vs. Goon; order reversed with costs and cause remanded for further proceedings. Opinion by Mr. Chief Justice Martin.

No. 4040. Ford vs. Goon; order reversed with costs and cause remanded for further proceedings. Opinion by Chief Justice Martin.

No. 4041. Union Iron Works vs. Goon; order reversed with costs and cause remanded for further proceedings. Opinion by Mr. Chief Justice Martin.

No. 4433. Savage, &c., vs. White, &c.; appeal dismissed without costs. Opinion by Mr. Chief Justice Martin.

No. 4353. Rhodes, &c., vs. Freeman, et al.; judgment reversed with costs and cause remanded for further proceedings. Opinion by Mr. Chief Justice Martin.

DISTRICT SUPREME COURT.

CIRCUIT COURT 1—Mr. Justice A. A. Hoehling, presiding. Harry B. Dertzbaugh, clerk.

In re estate of Annie V. Yeatman; trial resumed and jury respited until Monday, June 14. Pltf.'s atty., Wm. G. Johnson; deft.'s attys., Cromelin & Laws, Elizabeth C. Harris.

No. 67247. James E. Arnold vs. Ross A. Collins; motion for judgment for costs against Detroit Fidelity & Surety Co. granted. Pltf.'s attys., W. E. Richardson, W. M. Bastian; deft.'s atty., Jno. S. Barbour.

No. 1287 (habeas corpus). In re Herman H. Bergman; petition dismissed and writ quashed.

No. 1289 (habeas corpus). In re John B. Jones; petitioner discharged.

Assignment for Friday, June 11:

No. 1. Jackson vs. Stewart. Attys., Leahy, Osterman—Craighill, Tebbs.

No. 2. Elder Men's Association vs. Booker. Attys., McLaurin, Richards—Parker.

No. 3. Burnett vs. Fuller. Attys., Long, Stewart—Simon, Hardison.

No. 4. Wardman vs. Jardine. Attys., Wright, Ershler—Gordon, Rover.

No. 5. In re habeas corpus of Kay & Kay. Attys., Easby-Smith, Pine & Hill—Gordon.

No. 6. King vs. Davis. Attys., Downing—Rover.

No. 7. In re habeas corpus of William Paul Houghton. Attys., Curtis—Gordon.

No. 8. Heemer vs. Lenovitz. Attys., Guy, Warder—Hoover.

No. 9. Barkhurst vs. Ku Klux Klan. Attys., Esher—Connaughton.

No. 10. Trumbo vs. Burns. Attys., Morehouse—Archer.

No. 11. Benoist vs. Lake Glenada Co. Attys., Bell, Marshall & Rice—Taylor, Hegarty, Mooers.

No. 12. Vachon vs. Smoot. Attys., Long—Craighill & Tebbs.

No. 13. Estate of Anne G. V. Walton. Attys., Wilson, Jackson—Prentiss, Wilson.

Assignment for Monday, June 14:

Estate of Annie V. Yeatman; on trial. Attys., Johnson—Cromelin & Laws, Harris.

CIRCUIT COURT 2—Mr. Justice William Hitz, presiding; Frank W. Smith, clerk.

Nos. 70652 to 70657. Julia Bechtold et al. vs. Margaret E. Bechtold; trial resumed and

(CONTINUED ON PAGE 21.)

BRISK RISE CONTINUES AFTER EARLY DECLINE

General Motors Takes Leadership From Steel; Rail Group Is Strongest.

OILS UNDER PRESSURE

New York, June 10.—With a transfer of market leadership from U. S. Steel to General Motors, interests operating for the rise were enabled to further extend the rise in share prices in today's dealings on the New York Stock Exchange. Dealings narrowed in volume, totaling 1,380,000 shares. The greater part of the day's activities came in the late session, the rise continuing after a spell of declining prices earlier in the day.

The motors had been notably weak earlier, but following publication of the steel tonnage figures, which showed an unexpectedly small decrease in the corporation's bookings for May, hesitation in the general list was turned to optimism, and demand centered upon General Motors, which was run up within 1 point of its high of the year, and closed 4⅜ points net higher on the day. Trappings of a good-sized short interest accounted for a part of this advance. Other automobile issues were benefited. Mack Truck, however, failed entirely to recover, showing 1¼ net loss. But Fisher Body, up 2 and Du Pont 3⅝ better, emphasized the firmness of the General Motor group.

Although the Steel figures were bullish, there was not any disposition shown to carry that issue higher today; neither did there seem to be an effort to offer it down on the publication of good news, so, with fair activity it backed and filled, closing fractionally lower.

Elsewhere buying was of a selective nature. A rise of 1¼ brought Famous Players-Lasky again to notice. American Can came to life with a small advance. Oils were still under pressure, as were many other industrials recently bid up, the hesitation being based on a pretty strong suspicion that pools were using the strength in a few sections of the market for the purpose of unloading long lines acquired at lower levels.

The rails, perhaps, were the strongest of all, and imparted a bit of their buoyancy to the railway equipments. American Car and Foundry advanced 1¾, a gain duplicated by American Locomotive, while Baldwin came along 2¼ points and Pullman rose nearly a point. Lima Locomotive advanced 2½, as did Pressed Steel Car.

As for the buying in the rails, there was observed a tightening in Atlantic Coast Line and Louisville & Nashville, when these related shares failed to do much on top of their previous advance. But New York Central was in demand and gained 1⅛. Chicago & Eastern Illinois issues rose better than a point; C. & O., Delaware & Hudson, Norfolk & Western, the Nickel Plates, Pere Marquette, Pittsburgh & West Virginia, Cotton Belt, Seaboard Air Line, Southern Railway and Union Pacific were the others to show gains of a point or better. Virginia Iron rose 3 points to a new high.

Foreign exchange was irregular. Danish kroner were bid up to 26.53 cents, the highest quotation for years. Sterling was slightly firmer. French francs dropped to 2.97 cents and various other continental rates were lower.

BOSTON CLOSING BIDS.

Special to The Washington Post.

Boston, June 10.—Closing bids:

Amoskeag	
American Tel.	55
Boston & Albany	142⅞
Boston & Maine	170¼
Calumet & Arizona	54
Calumet & Hecla	60
Copper Range	13⅝
Island Creek	14¼
Mergenthaler	180
Mass. Gas	105½
Mohawk	84
New Cornelia	32
New Haven	20
Old Dominion	44
Swift & Co.	15
Swift International	112
United Drug	18½
United Fruit	57
United Shoe	107¼
Warren Bros.	49
	46

RANGE OF STOCK PRICES.

Special to The Washington Post.

New York, June 10.—Average of fifteen representative industrials:

	High.	Low.	Last.
Today	137.07	135.06	136.61
Yesterday	136.77	134.35	136.16
Last week	136.34	135.33	135.96
Last month	129.87	127.35	128.35
Last year	119.13	116.53	116.70

Average of fifteen representative railroads:

	High.	Low.	Last.
Today	87.68	86.56	87.22
Yesterday	87.27	85.93	87.06
Last week	86.27	85.55	86.00
Last month	84.21	83.77	89.91
Last year	76.06	75.14	75.34

Miller Train Control Bought and Sold
RIEMER & CO. 613 15th st. nw. Main 332

1st Mortgage Loans on improved property 5½%
Ample funds
Lower interest
Lower charges
Prompt approvals
Repayment privileges
Expert advice
No bothersome details
H. L. Rust Co. — ESTABLISHED 1889 — 1001-15th St., N.W.

Life Insurance in Trust
Many ways of making your life insurance more useful are at your disposal. A conference with our Trust Officer would be of value to you and would entail no obligations.
THE WASHINGTON LOAN & TRUST CO.
900 F St. 618 17th St.

NEW YORK STOCK EXCHANGE

NEW YORK, JUNE 10, 1926.

Issue.	Sale	High	Low	Last	Chg.	Bid
Abitibi Pow. & Pap. (4)	9	72½	71½	72	+ ¼	72
Adams Express (6)	1	113¾	113¾	113¾	+ ¼	111
Adv. Rumely	3	11	10½	10½	— ½	10½
Ahumada Lead (1b)	5	8½	8	8	......	7⅞
Air Reduct. (5b)	5	112	111½	112	......	111½
Ajax Rubber	9	10	10	10	+ ½	9⅞
Albany Perf. Wr. Pap.	2	27	27	27	......	27
Al. Chem. & Dye (4)	38	120½	119	119½	— ½	119½
Allis Chalmers M. (6)	9	86¾	84¾	86⅞	+ 1¾	86½
Amerada Corp. (1.60)	11	28⅜	28	28¼	— ¼	28⅜
Am. Agri. Chem.	1	17¼	17¼	17¼	+ ¼	17
Am. Agri. Chem. pf.	4	58¼	58	58¼	— ¼	58½
Am. Beet Sug. pf. (7)	1	68⅝	68⅜	68⅝	+ ⅜	69
Am. Bosch Mag.	8	20	20	20	......	19¾
Am. Brake S. Fdy. (6)	3	121	120	121	+ ⅝	120¼
Am. Brown B. El. (2)	11	39⅞	39	39¼	— ⅝	39⅝
Am. Can (2)	618	48½	47¼	48⅞	+ ⅞	48¼
Am. Car & Fdy. (6)	56	100	98	99¾	+ 1¾	99¾
Am. Car & F. pf. (7)	2	128¼	128¼	128¼	— ¼	128
Am. Chain A (2)	2	25	25	25	......	24⅞
Am. Chicle ctfs. (3)	1	38¼	38⅛	38¼	— ¾	38
Am. Drug Syn.	137	8⅜	7⅞	8	+ ⅜	7⅞
Am. Express (6)	2	119	119	119	+ ½	119
Am. & For. Power	68	22⅝	21	21⅞	— ⅝	21⅞
Am. & For. P. pf. (7)	3	91¼	91¼	91¼	— ⅝	91¼
Am. Hide & Leath.	2	9⅝	9⅝	9⅝	+ ⅛	9¼
Am. Home Prod. (2.40)	2	25½	25½	25½	+ ⅛	25⅞
Am. Ice (10b)	3	134¾	132¾	134¾	+ ¼	133
Am. Ice pf. (6)	1	86½	86½	86½	+ ½	84
Am. Internatl. Corp.	3	36	35¾	35¾	— ¼	35⅝
Am.-La Fr. F. E. (1)	1	52⅝	52⅝	52⅝	— ¼	52¾
Am. Locomotive (8)	165	104⅝	101¾	103¾	+ 1¾	103¼
Am. Locomotive pf. (7)	1	119¼	119¼	119¼	......	118½
Am. Metal Co. (4)	1	50¾	50¾	50¾	+ ¼	50½
Am. Pow. & Lt (1a)	23	56⅞	55⅞	56½	+ ¾	56¼
Am. S. Razor (3) XD	10	50⅞	49¾	49⅞	— 1	49¾
Am. Smelt. & Ref. (7)	51	123⅞	121⅞	122⅞	— ⅜	122¾
Am. Smelting pf. (7)	2	117½	117½	117½	— ¼	117¼
Am. Snuff (12)	2	137¼	137	137	+ 2	136
Am. Steel Fdrs. (3)	1	42	42	42	+ ¼	41¾
Am. Sugar Refn. (5)	3	68⅞	68½	68⅞	— ⅛	68⅝
Am. Sugar pf. (7)	2	100¼	100¼	100¼	— ¾	100
Am. Sum. T. opt. Actfs.	2	21¼	20⅞	20⅞	— ½	20⅞
Am. Tel. & Tel. (9)	26	143½	143	143¼	— ⅛	143
Am. T. & T. rts.	101	6⅝	6¼	6¼	[illegible]	[illegible]
[illegible]	[illegible]	[illegible]	[illegible]	[illegible]	[illegible]	[illegible]

NEW YORK STOCK EXCHANGE

Issue.	Sale	High	Low	Last	Chg.	Bid
Vivaudou, Inc.	118	32¼	30¾	31½	+ ¼	31½
Wabash Ry.	49	43⅝	43	43⅛	— ⅜	43¼
Wabash pf. A (5)	8	73¾	73¼	73⅝	— ⅛	73¼
Ward Baking B	67	33	31½	32⅛	— ⅛	32
Ward Baking pf. (7)	2	93	93	93	— 1	93½
Warner Broc. Pict. A	3	13½	13⅛	13½	— ½	13½
Weber & Heilbroner (4)	10	54½	53½	54	— 1⅛	53¾
West. Md. 2d pf.	3	19⅛	19⅛	19⅛	— ⅛	19
Western Pacific	1	37¾	37¾	37¾	+ ¾	37
West. Pacific pf. (6)	8	82	81⅛	82	+ ⅞	82
West. Union Tel. (8)	5	144⅜	143	144⅜	— ½	143½
W'house A. B. (7.25b)	2	116½	116½	116½	+ ½	116
W'house El. & Mfg. (4)	11	68	67⅝	68	+ ⅛	68

Issue.	Sale	High	Low	Last	Chg.	Bid
Wheeling & Lake Erie	3	22¾	22½	22½	......	22⅜
White Eagle Oil (2)	3	27⅞	27¾	27¾	+ ¼	27⅞
White Motor Co. (4)	34	55⅛	54⅜	55	— ¼	54¾
W. Spencer Steel ctfs.	5	1¼	1	1	— ¼	¾
Willys-Overland	231	26¼	25½	25⅞	— ⅜	25⅞
Wilson & Co. new	2	7¼	7¼	7¼	......	7
W'worth (F.W.) Co. (5b)	56	148¾	147⅛	148	— ½	147½
Worthington P. & M.	34	33½	31¾	32½	— ⅜	32½
Wright Aero. (1)	2	34	34	34	— ⅝	33¾
Yale & T. Mfg. (5b) XD	2	68	68	68	......	67
Yellow T. & C. (.75)	15	23	22⅜	22⅝	— ½	22⅛
Yel. T. & C. 7% pf. (7)	3	99¼	98⅞	98⅞	— ⅛	99
Y'gstown S. & T. (4)	10	75⅝	75⅛	75½	......	75

(a) Plus extras. (b) Including extras. (c) Payable in preferred stock. (d) Partly stock. (e) Plus 5% in stock. (f) 2½% quarterly, payable in common stock. (g) Extra 4% stock. XD—Ex dividend. XR—Ex rights. OL—Odd lot.

Total sales, 1,311,200, against 1,536,600 previous day, 1,645,200 a week ago and 1,307,300 a year ago. From January 1 to date, 190,129,400, against 186,423,900 a year ago and 102,527,600 two years ago.

INSURANCE
Fire, Liability, Automobile, Theft, Bond
RALPH W. LEE & COMPANY
608 Colorado Bldg. Main 2049.

Our First Mortgage Notes Yield An Annual Return of 6½% and a Continual Holiday From Financial Worries. Safe Dependable Remunerative
Mortgage Investment Department.
SHANNON & LUCHS
713, 715 and 717 14th St. Main 2345

Want to Save and Get Ahead? Join the
EQUITABLE Co-Operative Building Association
Organized 1879
46TH YEAR COMPLETED
Assets $5,631,514.86
Surplus $1,252,749.93
Subscriptions for the 90th Issue of Stock Being Received
Shares, $2.50 Per Month
EQUITABLE BUILDING 915 F ST. N.W.
JOHN JOY EDSON, President.
WALTER S. PRATT, Jr., Secretary

BUY
Our Real Estate Gold Coupon Bonds secured by First Mortgages.
GUARANTEED
By The United States Fidelity and Guaranty Company
Resources, $46,000,000.00
To Yield 6%
Plus tax refund up to 4½ mills
Call, or send for descriptive Circular.
CHAS. D. SAGER
"Since 1906"
924 14th Street N.W.
Main 36

Associated Gas and Electric Company
61 Broadway, New York
The J. G. White Management Corporation, Managers.
Dividend—Class A Stock
The Board of Directors of Associated Gas and Electric Company has declared the quarterly dividend payable August 2 on its Class A Stock to holders of record at the close of business June 30, 1926, at the rate of 2½% of one share of Class A Stock for each share held, or 10% per annum.
At this rate the stock dividend is equivalent to $25 per share for the Class A Stock as compared to the present market price of about $39.
Stockholders may also purchase or sell sufficient scrip to make full shares at the rate of $1.00 above or below, respectively, the sale price of Class A Stock.
M. C. O'KEEFFE, Secretary.

J. & W. Seligman & Co.
New York
Members New York Stock Exchange
INVESTMENT SECURITIES
Washington Office
1409 H Street N. W.
Telephone: Main 5606
FRANK P. MORSE, Manager

WE BUY
First and Second trust notes secured on income producing Washington real estate.
Money available for first mortgages and construction loans in any amounts.
Resources Over $2,500,000
REAL ESTATE MORTGAGE & GUARANTY CORPORATION
26 Jackson Place
L. E. Breuninger, President

The General Railway Signal Co. has acquired license to manufacture and sell Miller Train Control Devices.
In making this announcement Mr. W. W. Salmon, President of the General Railway Signal Co., said that the General Co. would enlarge its scope of activities and would promote the standardization of train control devices and thus result in providing for the railroads the last word in efficiency and desirability of the intermittent type of train control.
Miller Train Control Stock Par Value $5
Inquiries Invited
THOMAS L. HUME
1412 G St. Main 1346

AT a meeting of the directors held today it was decided to recommend to the shareholders the passing of a resolution capitalizing a sufficient sum, part of the undivided profits of the company, to enable the directors on July 2, 1926, to allot to the registered ordinary shareholders and to holders of share warrants to bearer for ordinary shares one bonus ordinary share for every four ordinary shares held by them on the first of July, 1926.
It was also decided to recommend to shareholders that a further issue of ordinary shares at the price of One Pound Sterling per share be made in the ratio of one share for every five shares held by registered ordinary shareholders and holders of share warrants to bearer for ordinary shares on the first of July, 1926.
A meeting of the shareholders will be called shortly.
Subject to the passing of the necessary resolutions at the general meeting shareholders will receive the offer to subscribe on or about July 15 and payment will require to be made in London not later than September 1 next.
BRITISH-AMERICAN TOBACCO COMPANY, Ltd.
June 9, 1926.

REAL ESTATE LOANS
ANY AMOUNT.
APARTMENT HOUSES, BUSINESS PROPERTY 5½%
RESIDENCE LOANS AT LOW RATES
FRED T. NESBIT
Investment Bldg. Main 9392

City and Suburban Homes
Valued at $10,000 to $750,000
Country Homes
Valued at $10,000 to $750,000 in Select Regions
H. W. HILLEARY
815 15th St. Main 4792

Mehlman & Co.
1319 F St. N.W. M-8847

An Attractive Bank Investment Due in About 4½ Years
RAND KARDEX BUREAU INC.
5½% Sinking Fund Gold Notes
3½ year average earnings equal to over 13 times Interest Charges
Net Tangible Assets equal to over $4,000, for each $1,000 note
Priced to Yield 5⅓%
EASTMAN, DILLON & Co.
Members
New York Stock Exchange
Philadelphia Stock Exchange
Pittsburgh Stock Exchange
Transportation Building, Washington, D. C.
New York, Pittsburgh, Chicago, Philadelphia, Reading, Albany, Lancaster, Pottsville, Allentown.

BUSINESS PROPERTIES
RESIDENCES
APARTMENTS
Metropolitan Life Insurance Company OF NEW YORK
FIRST MORTGAGE LOANS
Apply to
WEAVER BROS.
Realtors
809 15th Street N.W. Main 9486
OFFICE BUILDINGS

Deposits Invited in Any Amounts—Same Rate of Interest Paid on Large and Small Accounts
National Savings & Trust Co.
OLDEST SAVINGS INSTITUTION IN WASHINGTON
59th Year—Corner 15th & New York Ave.—59th Year

8%
An Enterprise for the Enterprising
THE investor of moderate capital has the opportunity of participating in the profits of an organization operating in conservative mortgages on improved, income-producing real estate.
From the days of early colonial home building to the modern sky-scraper period, mortgages have supplied the capital with which America's homes and buildings have been erected.
Is every $125.00 that you own earning its full interest? $125.00 will buy ten shares of 8% preferred stock and ten shares of common stock in the Federal Security and Mortgage Company.
Write, call or telephone for an appointment.
C. E. MORAN & CO.
Incorporated
INVESTMENTS
SOUTHERN BUILDING Telephones: Main 5628-3029
Fiscal Agents for
FEDERAL SECURITY & MORTGAGE COMPANY
WASHINGTON, D. C.
Authorized Capitalization
100,000 Shares of 8% Cumulative Preferred Stock, Par Value $10
100,000 Shares of Common Stock, no Par Value

SPORTS The Washington Post. SPORTS

56,000 SEE BERLENBACH BEAT YOUNG STRIBLING; NATS RALLY IN NINTH TO DEFEAT INDIANS, 5 TO 3

Two-Base Hit By Ruether Decisive

Ruel Also Doubles in Big Inning; Tribe Halted by 'Firpo.'

Coveleskie and Buckeye in Duel; Indians Get Early Lead.

By FRANK H. YOUNG.

CLEVELAND, June 10.—Showing a flash of the punch which carried them to two pennants, the Nats this afternoon rallied in their ninth frame, overcame a two-run lead, and gave the Indians a surprise, 5 to 3, trouncing. Four juicy runs were coined in this session, which found Manager Harris batting 1.000 in the guessing league when it came to selecting utility helpers.

It was a two-base blow by Ruether which broke the camel's back, as it scored two of these runs. Bluege led off with a single to right and took third when Peck followed suit. McNeely took Roger's place on the sacks and Ruel doubled Ossie home, Earl pulling up on third.

Bush then was announced as the pinch hitter for Coveleskie, but when Speaker derricked Buckeye in favor of Karr, Ruether got the call and he poled one to center which scored two more. Tobin relieved Ruether on the sacks, took third on Judge's sacrifice and scored on Harris' one-base liner to left. A scratch hit by McNulty, up in Karr's place, was the only damage the Indians did against Marberry's offerings in their half.

UP until this blow-off it had been a pretty hurling duel between Stan Coveleski and Garland Buckeye. Each had granted but seven hits, with the Indians managing to get a little more value out of theirs.

This was the Nats' second victory

(CONTINUED ON PAGE 16, COLUMN 4.)

in the Press Box with Baxter

BEFORE the end of June several hundred of this country's citizens will have been equipped with a new set of initials to aid in carrying them through the hardships of life. Dozens of universities will have scattered honorary degreees where it is believed they will do the most good, but the long list fails to include the name of Connie Mack, who has done as much for the cause of higher education as any single individual in the United States.

Probably nobody but the bookkeeper, who audits the cash books of the Philadelphia Athletics, can tell exactly how much the tall Philadelphian has spent in the past 25 years in the way of matriculation and tuition fees. Certain it is that Connie Mack's collegiate family has been and still is large.

Taciturn Cornelius believes in catching his big league prospects young. It is never too soon, in his opinion, to start a youngster on the path that may lead to "ivory" greatness. The Athletic scouts don't overlook the high schools in their search for talent, for the scholastic phenom of today may be the big league sensation of the next decade.

On numerous occasions the emissaries of Connie Mack have suggested to an ambitious youngster that it would be a good idea for him to go to college at the expense of the Philadelphia American League club. His only obligation in return is that he give first call on his services, after graduation, to the White Elephants. Having planted the seed in a properly intellectual atmosphere. Mack has the patience to wait four years and see if the tree is going to bear fruit.

IT is reported that the latest novitiate in Connie Mack institute is a youngster named Nekola, who as a high school pitcher has been the

(CONTINUED ON PAGE 17, COLUMN 2.)

U.S. Girl Plays Suzanne Today

Mary Browne to Meet French Star in Finals at Paris.

V. Richards Bows to Henri Cochet in Semifinal Round.

PARIS, June 10 (By A. P.).—Miss Mary K. Browne, captain of the American Wightman cup team, will have one of her long desires fulfilled tomorrow afternoon when she meets Suzanne Lenglen, the incomparable French tennis champion, in the final of the women's singles in the hard court championships.

Suzanne revealed some of the secrets of her play to the American girl today when, paired with Jacques Brugnon in the mixed doubles, she exchanged volleys with Miss Browne, who had as her partner Baron von Kehrling. To be sure, Suzanne was on the winning side, but the match did not end until the French pair had dropped a set to their opponents. The score was 4—6, 6—4, 6—1.

Miss Browne, who takes the place of Helen Wills as the hope of America, is right on edge for her meeting with the French ace. She admitted today that she had been aching to play Suzanne ever since the French girl became the bright and particular star of the tennis world.

"I JUST want to see what I can do against her," remarked the American captain earnestly today, "and incidentally, learn some tennis. I am glad that America will be in on the finals. That is what we have been hoping for ever since we came over. But I did not dream that I would be the one to get there."

Miss Browne characterized Suzanne as the most wonderful player in the world, and therefore modestly put aside any idea that she might defeat the French champion. "But I will do my best," she said, "though to beat Suzanne one must have a phenomenal day, and Suzanne must be a bit off form."

In the mixed doubles today Miss Browne proved to the satisfaction of most of the experts that she was just as dangerous as Suzanne at volleying—for one set. Whether she will stand the pace for a longer stretch will be told tomorrow.

Miss Browne is the last remaining American in the singles events. Vincent Richards, who until the semi-finals today loomed large as a contender for laurels, could not match the play of Henri Cochet, and lost, to the great surprise of everybody, in straight sets. Richards could not get going at any time. The score was 6—1, 6—4, 6—4.

Army Tennis Reaches Finals

Col. Johnson, Capt. Van Vliet, Jr., Meet Today.

Latter Has Hard Fight in Semifinal With Maj. Seeligson.

FINALISTS for the singles tennis championship of the army, who will meet today on the Columbia County club's courts, are Col. Waite C. Johnson, high ranking player here for a number of years and now representing the Infantry School at Fort Benning, and Capt. Robert C. Van Vliet, jr., Third Corps Area ace. The battle starts at 2 o'clock.

There was a distinct contrast in the manner in which the two players reached the top of their brackets, although their victories had been generally expected.

Col. Johnson, who won the Infantry school championship this spring, came through with apparent ease. After eliminating Lieut. Studler, Washington player, and losing but a single game, Col. Johnson's consistent play carried him to a 6—0, 6—1, 6—1 victory over Lieut. Ritchie, of Fort Sam Houston.

ON the other hand, Capt. Van Vliet entered the finals only after the hardest-fought and best-played match of the tournament. Although Maj. Seeligson bowed to the finalist in straight sets, he gave a brilliant exhibition while Capt. Van Vliet rallied twice from seeming defeat to win.

In the first set, Maj. Seeligson had the advantage of 5 to 3 in games only to have his opponent deuce the set and win. Capt. Van Vliet lost the first four games of the second set but again rallied.

Capt. Van Vliet is not new to army tennis. He has played No. 1 for Army against Navy for two years and is of a familty of racketeers. His father, Col. Robert C. Van Vliet, was among the net leaders in the army for many years and a sister, Serita, won a Pacific coast championship.

In addition to the competition for the Sheridan cup, this tournament is the means of determining the team to represent Army in its match with Navy as part of the sesquicentennial at Philadelphia on June 19.

While it was originally planned to choose the eight players who survived the third round, those eliminated in the first round have been allowed to challenge. Four of these matches will be played this morning.

Yesterday's results and today's pairings follow:

Third round—Col. Johnson defeated Lieut. Studer, 6—0, 6—1; Lieut. Richie defeated Maj. Tucker, 6—2, 5—7, 6—4; Maj. Seeligson defeated Lieut. Oxrieder, 6—2, 6—2.

Semifinal round—Col. Johnson defeated Lieut. Richie, 6—0, 6—1, 6—1; Capt. Van Vliet defeated Maj. Seeligson, 8—6, 7—5, 6—3.

TODAY'S SCHEDULE.

Finals—Col. Johnson vs. Capt. Van Vilet, 2 o'clock.

Leach cup trials—Lieut. Ritchie vs. Sergt. Buck, 10:30 o'clock; Maj Tucker vs. Capt. Sharrer, 10:30 o'clock; Lieut. Gant vs. Lieut. Studler, 10:30 o'clock; Capt. Christenberry vs. Lieut. Oxreider, 10:30 o'clock.

FIFTY-SIX THOUSAND PERSONS, THE PRIZE RING'S GREATEST GALLERY since the Dempsey-Firpo fight in 1923, saw Paul Berlenbach successfully defend his world's light heavyweight title against Young Stribling last night at Yankee stadium. The Georgia schoolboy failed to make the battle expected of him against the champion and was beaten by a wide margin. Betting odds, which had favored Stribling, suddenly shifted yesterday and the champion entered the ring an 8-to-5 favorite.

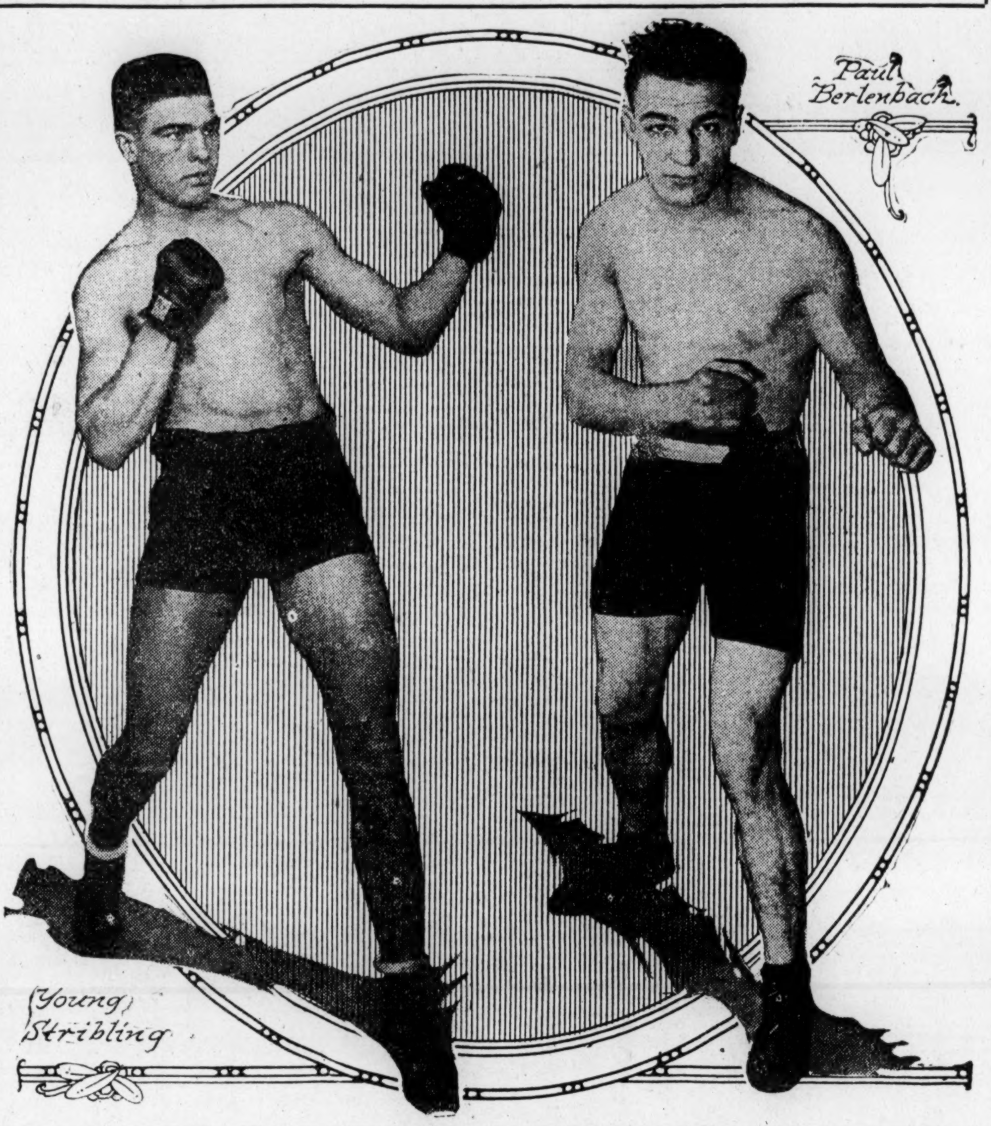

Champ Wins Decision Easily

Challenger Unwilling to Mix; Crowd Hoots Tame Match.

Schoolboy Takes Hard Punch to Heart in Fourth Round.

Special to The Washington Post.

YANKEE STADIUM, New York, June 10.—The Sledgehammer of Astoria met the Will o 'the Wisp from Georgia at the Yankee stadium tonight and chased the wisp right out of the ring.

In the presence of 50,000 spectators packed around the ring from close up and far away, Paul Berlenbach held onto his championship by giving Young Stribling one of the worst beatings ever seen in a New York ring. He hammered, clubbed and pounded the Georgian all over the ring for almost the entire route and only Stribling's uncanny craft at holding on with two tired and weary arms kept his bloody lips from kissing the resin long before the final round. Stribling entered the ring looking a trifle drawn and stale and after the third round he gave one of the worst exhibitions of ring warfare any leading challenger has yet shown. He had almost an even break throughout the first three rounds with Berlenbach leading, but only by a step or two. But in the fourth the bear-like champion from Astoria put on his full defense and when that round ended Stribling was badly beaten and a badly discouraged challenger whose sole remaining dream was to hang on and stick the limit out.

Berlenbach had won the first two rounds by greater aggressiveness and Stribling had taken the third by an early start, but in the fourth Paul whipped that club-like left to stomach and jaw and before a minute had passed the Georgian was in a desperate way.

HE had almost nothing left except a wild lunge with both arms around the champions shoulders and body in a vain attempt to keep that crushing left out of his fast reddening side.

One of the greatest boxing crowds that ever cheered and booed two leading rivals packed every open spot of the vast stadium and waited beneath the stairs through dull preliminaries for the big show of the night. Every sector of New York life was in that great crowd from the leading bankers and leading artists to leading yeggmen and the yeomanry of the taxicab trade who came to give their old mate, Paul, their moral support.

Young Stribling was the first to enter the ring, arrayed in a light blue dressing gown of the latest pattern and mold. He was greeted with mild applause mixed with still louder chorus of boos at which he smiled.

Berlenbach, for the first time in his career, received something approaching an ovation, although it subsided quickly. Stribling looked a bit thin and drawn, at a keener

(CONTINUED ON PAGE 17, COLUMN 3.)

11 Passes Aid Boston To Defeat Browns, 8-3

St. Louis, June 10 (By A. P.).—St. Louis Browns pitchers failed to deliver today and the Boston Red Sox won, 8 to 3. The visitors got eleven hits and ten bases on balls. Sisler doubled twice, thus hitting safely in his thirteenth consecutive game.

Boston.	AB	H	O	A	St. Louis.	AB	H	O	A
Flagstead,cf	5	0	1	0	Rice,lf	3	0	0	0
Rigney,ss	1	1	3	3	Schang,c	1	0	1	0
Todt,1b	5	1	10	0	Melillo,2b	4	1	3	3
Bratche,rf	3	0	1	0	Sisler,1b	4	2	12	1
Fitzgerald,lf	3	2	4	0	Bennett,lf,rf	4	0	1	0
Regan,2b	5	2	5	4	Hargrave,c	2	0	1	0
Haney,3b	3	2	1	1	Williams,lf	2	1	0	0
Bischoff,c	5	2	2	1	McManus,3b	3	1	0	2
Zahniser,p	4	1	0	3	Durst,cf	4	1	5	0
					Gerber,ss	2	0	3	6
Totals	34	11	27	12	VanGilder,p	0	0	1	1
					Wingard,p	4	1	0	2
					Totals	33	7	27	15

Boston	4	0	0	0	2	0	0	0	2—8
St. Louis	0	0	0	1	0	0	2	0	0—3

Runs—Fitzgerald (3), Regan (2), Flagstead, Todt, Haney, Schang, Melillo, Durst. Error—Bratche. Two-base hits—Haney, Sisler (2), Regan. Stolen base—Rigney. Sacrifices—Rigney, Haney. Double plays—Gerber to Melillo to Sisler; Rigney to Regan to Todt; Sisler to Gerber to Sisler. Left on bases—Boston, 11; St. Louis, 8. First base on balls—Off Zahniser, 5; off VanGilder, 4; off Wingard, 6. Struck out—By Zahniser, 2; by Wingard, 2. Hits—Off VanGilder, 3 in 1 1-13 innings; off Wingard, 8 in 7 2-3 innings. Wild pitch—Zahniser. Passed ball—Hargrave. Losing pitcher—VanGilder.

Parks Meet Aztecs For Southwest Honors

The Park and Aztec nines, rivals of many years standing, will clash for the Southwest title Sunday on the Four-and-a-half street and Maine avenue diamond at 1 o'clock.

Chevy Chase Denies Loss of Bob Stevens

Manager McAuliffe, of the Chevy Chase Bearcats, has denied that "Bobby" Stevens, sensational young shortstop has left his club to play with the Knickerbockers. "Stevens will be at his post when we play the Severn A. C. in Annapolis, Sunday," McAuliffe says.

Pirates, Trounced 13-9 By Phils, Lose Lead

Philadelphia, June 10 (By A. P.). Pittsburgh dropped out of first place after a stay of only one day, when it lost the second game of the series with Philadelphia, 13 to 9, today.

Meadows was given a nine-run lead in the first three innings, but was hammered out of the box in the fifth, when the Phillies scored seven runs.

Rube Oldham gave up the tying runs in the sixth inning and Babe Adams was cuffed for three in the seventh.

Pittsburgh.	AB	H	O	A	Philadelphia.	AB	H	O	A
Bigbee,lf	4	1	3	0	Sand,ss	1	0	1	1
Barnhart,lf	1	0	0	0	Kimmick,ss	3	0	0	2
Moore,2b	5	2	1	3	Harper,cf,lf	4	2	2	0
Cuyler,cf	5	2	2	0	Mokan,lf,rf	4	2	0	0
Wright,ss	5	0	1	1	Henline,c	4	2	2	2
Traynor,3b	4	3	4	1	Wr'stone,1b	5	2	16	1
Waner,rf	5	1	4	0	Huber,3b	4	2	1	7
Grantham,1b	3	2	4	0	Williams,rf	2	1	1	0
McInnis,1b	1	0	1	0	Nixon,cf	2	2	0	0
Smith,c	3	2	4	0	Friberg,2b	4	1	4	4
Spencer,c	1	1	0	0	Willoughby,p	0	0	0	0
Meadows,p	3	0	0	1	Dean,p	0	0	0	0
Oldham,p	0	0	0	0	Mitchell,p	4	2	0	2
Adams,p	0	0	0	0					
*Carey	1	1	0	0	Totals	37	16	27	19
Songer,p	0	0	0	0					
Totals	41	15	24	6					

*Batted for Adams in eighth inning.

Pittsburgh	0	5	4	0	0	0	0	0	0—9
Philadelphia	0	0	0	0	7	2	3	1	x—13

Runs—Bigbee (2), Waner (2), Grantham (2), Smith (2), Traynor, Harper (2), Wrightstone (2), Huber (2), Nixon (2), Mokan, Henline, Williams, Friberg, Mitchell. Errors—Bigbee, Kimmick, Huber. Two-base hits—Smith, Wrightstone, Mitchell. Three-base hit—Huber. Home runs—Bigbee, Henline. Sacrifice—Henline. Double plays—Traynor to Smith; Hubeer to Friberg to Wrightstone; Henline to Huber; Wright to Moore to McInnis. Left on bases—Pittsburgh, 6; Philadelphia, 5. First base on balls—Off Meadows, 1; off Oldham, 2; off Songer, 1; off Dean, 1. Struck out—By Meadows, 1; by Mitchell, 2. Hits—Off Meadows, 7 in 4 2-3 innings; off Oldham, 3 in 2-3 inning; off Adams, 4 in 1 2-3 innings; off Songer, 1 in 1 inning; off Willoughby, 6 in 2 innings; off Dean, 5 in 2-3 inning; off Mitchell, 4 in 6 1-3 innings. Winning pitcher—Mitchell. Losing pitcher—Adams.

Rialto Club to Play Northwesterns Sunday

Manager "Nate" Sauber's Rialto Club nine will tackle the Northwesterns Sunday on diamond No. 7 of the Monument grounds at 11 o'clock.

WELCOME, STRANGER

WASHINGTON.	AB.	R.	H.	PO.	A.	E.
Judge, 1b.	4	0	2	16	1	0
S. Harris, 2b.	4	0	1	1	5	1
Rice, rf.	5	0	0	0	0	0
Goslin, lf.	4	0	2	1	0	0
Jeanes, cf.	4	0	0	0	0	0
Myer, ss.	1	0	0	0	0	0
Bluege, 3b.	4	1	2	2	3	0
Peckinpaugh, ss.	4	0	2	1	3	0
McNeely, cf.	0	1	0	0	0	0
Ruel, c.	4	0	1	4	0	0
Tate, c.	0	0	0	1	0	0
Coveleskie, p.	2	1	1	1	2	0
Marberry, p.	0	0	0	0	0	0
*Stewart	0	1	0	0	0	0
†Ruether	1	0	1	0	0	0
‡Tobin	0	1	0	0	0	0
Totals	37	5	12	27	14	1
CLEVELAND.	AB.	R.	H.	PO.	A.	E.
Summa, rf.	5	0	1	2	0	0
Spurgeon, 2b.	4	0	1	2	4	1
J. Sewell, ss.	3	1	1	4	3	0
Burns, 1b.	4	0	1	7	2	0
Speaker, cf.	3	0	1	5	0	0
Myatt, c.	3	1	1	3	0	0
Jamieson, lf.	3	1	0	3	0	0
Lutzke, 3b.	4	0	2	1	0	0
Buckeye, p.	3	0	0	0	0	0
Karr, p.	0	0	0	0	0	1
§McNulty	1	0	1	0	0	0
Totals	33	3	9	27	9	2

*Ran for Ruel in ninth.
†Batted for Coveleskie in ninth.
‡Ran for Ruether in ninth.
§Batted for Karr in ninth.

Washington	0	0	1	0	0	0	0	0	4—5
Hits	0	2	2	0	0	1	0	2	5—12
Cleveland	0	1	0	0	0	1	1	0	0—3
Hits	0	3	1	0	0	2	1	1	1—9

Two-base hits—Ruether, Ruel, J. Sewell, Lutzke. Three-base hits—Coveleskie, Lutzke. Sacrifices—Judge, Jamieson, J. Sewell. Double plays—Burns, to J. Sewell to Burns; J. Sewell to Spurgeon to Burns; Harris to Packinpaugh to Judge. Left on bases—Washington, 9; Cleveland, 7. First base on balls—Off Coveleskie, 2; off Buckeye, 2; off Karr, 1. Struck out—By Coveleskie, 4; by Marberry, 1; by Buckeye, 2. Hits—Off Coveleskie, 8 in 8 innings; off Marberry, 1 in 1 inning; off Buckeye, 10 in 8 innings (none out in 9th); off Karr, 2 in 1 inning. Winning pitcher—Coveleskie. Losing pitcher—Buckeye. Umpires—Messrs. Hildebrand, Rowland and Evans. Time of game—2 hours.

"MICKEY" KELLIHER SHINES.

Besides managing the Martinsburg club, of the Blue Ridge league, "Mickey" Kelliher, veteran minor leaguer with the Dreadnaughts last year, is playing a fine game at first and getting his bingles.

Rhem Holds Giants; Cardinals Win, 3 to 2

New York, June 10 (By A. P.). Flint Rhem turned in his tenth mound victory of the season today, holding the Giants to five hits and the Cardinals won their second straight over New York, 3 to 2.

Hughie McQuillan returned to the slab after being out two weeks with a cut finger.

St. Louis.	AB	H	O	A	New York.	AB	H	O	A
Blades,lf	4	1	0	0	Frisch,2b	4	1	1	4
Douthit,cf	3	1	4	0	Young,rf	4	1	3	0
Hornsby,2b	4	1	1	5	Lindstrom,3b	4	1	0	4
Bot'ley,1b	4	1	13	0	S'worth,lf	3	0	4	0
Mueller,rf	4	2	4	1	Kelly,1b	3	1	12	0
L.Bell,3b	4	2	2	0	Tyson,cf	3	0	2	0
O'Farrel,c	3	2	1	0	Farrell,ss	2	0	3	3
Thevenow,ss	4	1	2	8	*Meusel	1	0	0	0
Rhem,p	3	0	0	1	Cohen,ss	0	0	0	1
					Florence,c	3	1	2	0
Totals	33	11	27	15	McQuillan,p	2	0	0	4
					†Terry	1	0	0	0
					Totals	30	5	27	16

*Batted for Farrell in eighth inning.
†Batted for McQuillan in ninth inning.

St. Louis	0	0	0	2	0	1	0	0	0—3
New York	0	1	0	0	0	0	1	0	0—2

Runs—Blades, Douthit, Bottomley, Young, Kelley. Two-base hit—L. Bell. Three-base hit—Mueller. Home runs—Kelly, Douthit. Sacrifice—Douthit. Double plays—McMillan to Farrell to Kelly (2), Frisch to Farrell to Kelly; Thevenow to Hornsby to Bottomley; Hornsby to Thevenow to Bottomley; Cohen to Frisch to Kelly. Left on bases—New York, 1; St. Louis, 5. First base on balls—Off McQuillan, 1. Struck out—By McQuillan, 2; by Rhem, 1.

MAJOR LEAGUE STATISTICS

AMERICAN LEAGUE.

STANDING OF THE CLUBS.

	New York	Philadelphia	Chicago	Cleveland	Washington	Detroit	St. Louis	Boston	Won	Lost	Percentages
New York	—	4	3	4	7	5	4	11	38	14	.731
Philadelphia	6	—	4	1	7	2	6	5	31	24	.564
Chicago	—	3	—	7	2	7	6	4	29	25	.537
Cleveland	2	3	4	—	4	6	6	3	28	26	.519
Washington	3	7	2	2	—	2	3	5	26	25	.510
Detroit	2	1	6	4	3	—	7	3	26	28	.481
St. Louis	—	1	3	7	1	5	—	2	19	34	.358
Boston	2	5	3	1	1	1	2	—	15	36	.294
Games lost	14	24	25	26	25	28	34	36			

YESTERDAY'S RESULTS.
WASHINGTON, 5; Cleveland, 3.
New York, 8; Detroit, 1.
Philadelphia, 6; Chicago, 0.
Boston, 8; St. Louis, 3.

TODAY'S GAMES.
WASHINGTON at Cleveland.
New York at Detroit.
Boston at St. Louis.
Philadelphia at Chicago.

NATIONAL LEAGUE.

STANDING OF THE CLUBS.

	Cincinnati	Pittsburgh	St. Louis	Chicago	Brooklyn	New York	Boston	Philadelphia	Won	Lost	Percentages
Cincinnati	—	6	8	2	5	3	3	3	30	21	.588
Pittsburgh	6	—	2	8	3	3	2	3	27	20	.574
St. Louis	5	5	—	5	1	4	3	5	28	25	.528
Chicago	3	3	8	—	1	4	3	3	25	23	.521
Brooklyn	1	1	3	2	—	5	6	6	24	24	.500
New York	1	1	2	2	8	—	4	7	25	27	.481
Boston	4	2	—	4	2	5	—	3	20	27	.426
Philadelphia	1	2	2	—	4	3	6	—	18	30	.375
Games lost	21	20	25	23	24	27	27	30			

YESTERDAY'S RESULTS.
Boston, 8; Chicago, 4.
St. Louis, 3; New York, 2.
Philadelphia, 13; Pittsburgh, 9.
Cincinnati, 4; Brooklyn, 2.

TODAY'S GAMES.
Chicago at Boston.
Pittsburgh at Philadelphia.
Cincinnati at Brooklyn.
St. Louis at New York.

West STYLE SUGGESTIONS
The best-dressed men wear several summer suits at least on alternate days. It promotes unvarying fresh appearance.
SIDNEY WEST (Inc.)

A Summer Suit for EVERY *Purse* and *Personality*

The largest variety in the history of this store. All are fitted with our most exacting standards, even more apparent in lighter fabrics.

Palm Beaches 15.00
Linens 18.00
Mohairs 20.00
Flannels 28.00
Shantung Silks 25.00
Weatherweight Worsteds 28.00
Tripleweave Worsteds 35.00
Poplin Silks 45.00

NEW fabrics—NEW models
NEW to a nicety—most are

Exclusively at
Sidney West (INC.)
14th & G Streets N.W.

AUTOMOBILES BY AUCTION AT

Weschler's 920 Penn Ave
TOMORROW, 10 A. M.

HAWKINS NASH MOTOR CO.
CONVENIENTLY LOCATED
1333 & 37 14th St.
TELEPHONE MAIN 5783

TROUSERS
To Match Your Odd Coats
EISEMAN'S, 7th & F

Wallace Motor Co.
means
NASH
Sales and Service
1709 L Street N. W.
Just East of Conn. Ave.
Main 7612

WEAR FLORSHEIMS AT ALL TIMES

The Fairway

Not a Satin Slipper in Sight

THIS is a *man's* shoe shop. The ladies are welcome, of course—but there's no danger of their being tempted to buy. They'll join you though in admiring the fine style and quality of our FLORSHEIMS.

Most Styles $10

Hahn Shoes
Man's Shop 14th & G Sts.
Men's Depts. Also—7th and K—414 9th—3212 14th St.—1914-16 Pa. Ave.—233 Pa. Ave.S.E.

COLLYER LIKES STONEAGE IN LAST AT KENTUCKY

Teak Appears Stand-Out In Fifth

Move On Seth Is Best at Aurora, Asserts Handicapper.

Blockhead Ready for Best at Fairmount, Is Advice.

By BERT E. COLLYER.

STONEAGE.

Smart people are betting a chunk on this old plater to bring home the coonskins at Latonia today. My chief clocker informs me Bill Baumgartner has been waiting for weeks for just such a spot and judging from the fair crowd the horse is in with, should get a good price. Goes in the seventh race. **WIDGEON** figures slightly best on dope, but the weight will steady him.

TEAK appears best in the day's feature, Park Hills purse, fifth race. **BIRD BEHAVE**, a Bradley trick, is working fast and has a good chance to get a share of the purse.

CLONASLEE should beat **LUCKY DRIFT** at the weights in the second. **ANTIQUARIAN** has an outside chance to beat both with a hustling rider.

RESOURCEFUL'S previous victory was so impressive I expect to see her repeat in the third.

Better have a couple megs riding on **RODIGO**. Fine spot for a cleanup.

At Aurora the boys are going to shoot with **MOVE ON SETH**. A big gob of real dough was planted here overnight.

Another smart one to be dragged forth is **THE WIRE** in the 2-year-old feature.

The lads who handle the ticktocks at Fairmount wigwag **BLOCKHEAD** in the fourth race. Charley Koerner grabbed this one from E. R. Bradley at Louisville recently.

Another sleeper at the Collinsville track, that will pay plenty is **CHOPSTICKS** in the second race. That last effort was a corker and may make **SANDALWOODS** quit.

NOTE O' LOVE is the sweet patootie at Long Branch. Missed making a killing with this in Maryland. First time up in weeks.

ADRIA is the sugar baby at Hamilton. Lined up against a strong field and the price is bound to be good.

More anon.

LATONIA.

First race—Rodigo, Keegan, Pitchfork.
Second race—Clonaslee, Lucky Drift, Antiquarian.
Third race—Cousin Lute, Little Borah, Marion Elizabeth.
Fourth race—Resourceful, Lady Stone, Finnster.
Fifth race—Teak, Bird Behave, Marconi.
Sixth race—Phil Foto, Stinson, Bourbon Girl.
Seventh race—Stoneage, Widgeon, The Leopard.
Best—Stoneage.

AURORA.

First race—Round Robin, Pol Roger, Neptune.
Second race—Move On Seth, Melvina, Realize.
Third race—Ninon, Delphi, Betsy Bee.
Fourth race—Runquol, Demijohn, Greek Friar.
Fifth race—The Wire, Josie Hartman, Sol.
Sixth race—Attorney Muir, Rag, King B.
Seventh race—Crosswise, Shindy, Lavinia.
Best—Move On Seth.
Most probable winner—Stoneage.
Best take-a-chance—The Wire.
Best parlay—Stoneage, Blockhead, Adria, all to win.

FAIRMOUNT.

First race—Kingsclere, Coyne, Col. Schooler.
Second race—Chopsticks, Sandalwood, Burke's Boy.
Third race—Billy Mann, Brown Leaf, Willie's Maid.
Fourth race—Blockhead, Stampdale, Chief Uncas.
Fifth race—Brown Shasta entry, Candy Light, Old Lace.
Sixth race—Texas, Rachel Potter, Billy Star.
Seventh race—Marsdale, Gray Gables, Foolscap.
Best—Blockhead.

LONG BRANCH.

First race—Kamakani, Colored Gal, Reigh Shot.
Second race—Beljoy, Isobel C, Trail Blazer.
Third race—Chef, Merry Minstrel, Royal Flag.
Fourth race—Arendal, McKenna, Old Top.
Fifth race—Bengalese, Rebeck, Capt. Clover.
Sixth race—Note o' Love, Transplant, Dulcy Lou.
Seventh race—Merrimac, Scissors, Betsy Bacon.
Best—Note o' Love.

HAMILTON.

First race—Fleur de Lis, Mrs. L. A. Livingston, Eliza Jane.
Second race—Chula Vista, Miles S, Just Clare.
Third race—Irish Jig, Rockinghorse, Lynmere Stable entry.
Fourth race—Adria, Knight of Merci II, Tamariud.
Fifth race—Heartache, Encamp, Tamiami Trail.
Sixth race—Botch, Jacques, Shining Light.
Seventh race—Belpre, Norseland, Lampus.
Best—Adria.

BELMONT.

First race—Scorcher, Wildlane, Mungo.
Second race—Rigel, Gold Button, Johnny Campbell.
Third race—Tipstaff, A. P. Canale, Catankerous.
Fourth race—Hayward, McAuliffe, Sherman.
Fifth race—Cartoonist, Little Asbestos, Mino.
Sixth race—Tipperary Mary, Candy May, Sam Jowl.
Best—Hayward.

OMAHA.

First race—Fleer, My Gracie, Servitor.
Second race—Baggage King, Sequan, Eliza Brown.
Third race—Dick's Seth, Dan Hogan, Antilles.
Fourth race—Porter Ella, Tubby A, Stamp.
Fifth race—Polvo, Coeur de Lion, C. B. Irwin entry.
Sixth race—Remnant, Rock of Ages, Redskin.
Seventh race—Doc McMahon, Sixpence, Melachrino.
Best—Baggage King.

Government League

G. A. O.	AB	H	O	A	G. P. O.	AB	H	O	A
Tetreault,rf	4	1	0	0	Roche,2b	5	3	0	3
Smith,ss	4	1	0	1	Gartland,ss	4	1	1	3
Bleir,lf	4	2	3	0	Homan,cf	3	0	2	0
Carroll,cf	5	2	4	1	Schneider,c	4	2	6	1
Giovanetti,c	4	1	7	1	Potter,rf	2	0	0	0
Baldwin,1b	3	1	5	0	Meade,rf	2	1	1	0
Wright,3b	4	3	3	1	Reiman,3b	3	1	1	1
Taylor,2b	5	2	4	1	Hollis,lf	4	1	2	1
Niedfeldt,p	4	0	1	0	Simon,1b	4	1	13	0
					Heany,p	2	0	1	2
Totals	38	13	27	5	Lyon,p	2	0	0	1
					Totals	35	10	27	12

G. A. O.	0	0	1	1	2	1	2	1	0	—8
G. P. O.	0	0	0	0	0	0	2	4	0	—6

Runs—Roche, Gartland, Homan, Schneider, Reiman, Hollis, Tetreault (2), Smith, Giovanetti, Baldwin, Wright (3). Errors—Schneider, Tetreault, Hollis, Taylor. Two-base hits—Wright, Schneider. Home runs—Wright, Tetreault. Stolen bases—Tetreault, Wright. Sacrifices—Reiman, Bleir, Baldwin. Double play—Carroll to Wright. First base on balls—Off Niedfeldt, 2; off Heany, 5; off Lyon, 1. Hits—Off Heany, 11 in 6 innings; off Lyon, 2 in 3 innings. Hit by pitched ball—By Heany (Tetreault). Struck out—By Heany, 4; by Lyon, 3; by Niedfeldt, 5. Wild pitch—Niedfeldt. Losing pitcher—Heany.

LOANS HORNING
Diamonds, Watches, Jewelry
South End of Highway Bridge
Opposite Washington Monument
Rates of Interest 2% and 3%

RESULTS AT LATONIA, KENTUCKY, JUNE 10, 1926

FIRST RACE—Six furlongs. Purse $1,400. For 3-year-olds and upward; claiming. Start good. Won handily. Went to post at 2:02. Off at 2:05. Winner, L. T. Cooper's b. c. (4) by Ormondale—Futurist. Trained by W. A. Crawford. Time, 0:23 4-5, 0:47 2-5, 1:13 3-5.

Two-dollar mutuels paid—Fuo, $21.20, $7.00, $4.00; Brier Hill, $3.20, $2.40; Golden Lynn, $2.80.

Fuo was far back in the early stages; was going away at the end. Brier Hill made a game effort. Golden Lynn had to race wide.

SECOND RACE—Six furlongs. Purse, $1,400. For 3-year-olds and upward; claiming. Start good. Won driving. Went to post at 2:31. Off at 2:35. Winner, J. T. Looney's blk. f. (3) by Dick Finnell—Marbles. Trained by J. M. Goode. Time, 0:23 1-5, 0:47, 1:13 3-5.

Two-dollar mutuels paid—Jane C., $85.80, $31.20, $14.80; Antiquarian, $7.20, $4.40; Waponoca, $3.80.

Jane C. held sway throughout, but was tiring badly at the end. Antiquarian finished with a good burst of speed. Waponoca closed resolutely.

THIRD RACE—Five furlongs. Purse, $1,500. For maiden 2-year-olds. Start good. Won easily. Went to post at 3:00. Off at 3:03. Winner, E. B. McLean's b. c. by Colin—Kathleen. Trained by J. F. Schorr. *Time, 0:23 2-5, 0:47 3-5, 1:00 4-5.

Two-dollar mutuels paid—Jock, $2.80, $2.40, $2.40; Florida Gold, $2.80, $2.60; Creek Indian (field), $3.40.

Jock raced as though much best and drew out in the stretch. Florida Gold faltered in last sixteenth of a mile. Creek Indian was racing strongly at end.

FOURTH RACE—Mile and one-sixteenth. Purse, $1,500. For 3-year-olds and upward; claiming. Start good. Won easily. Went to post at 3:33. Off at 3:34. Winner, J. T. Looney's b. g. (4) by Negofol—Momoweta. Trained by J. M. Goode. Time, 0:24 2-5, 0:48, 1:14, 1:40 1-5, 1:46 4-5.

Two-dollar mutuels paid—Longchamps, $9.40, $5.20, $3.20; Valley Light, $7.20, $5.00; Alloy, $3.20.

RALLY IN 9TH WINS FOR NATS

Ruether and Ruel Hit Doubles to Defeat Indians, 5-3.

(CONTINUED FROM PAGE 15.)

in the seven games they have played since they left the Capital City.

Both teams showed a little life in the second stanza, which was good for the Indians' first run. As for the Nats, they had to be satisfied with the knowledge that they came close. With two gone, Bluege and Peck singled successively, but these blows proved as useful as last year's calendar when Goslin's pop-foul nestled in Burns' glove.

But for some fast work on Peck's part, the Tribe would have done more damage than it did in its half, for Speaker and Myatt singled successively, but Roger threw out the Indian chieftain when he tried for two sacks on Glen's blow. Then Lutzke tripled the catcher across the plate.

Round three saw the Harrismen knot the count. As a starter, Coveleskie shocked everyone by tripling over Speaker's head—a blow which would have been a homer for a faster man. Judge singled him home, and when Harris coaxed a pass, things looked bright for the Nats. Rice, however, hit into a double play and the rally died when Goslin's best was another pop-foul.

IN the fifth and eighth, the Nats had chances of which they were unable to take advantage. Round five gave two men life on a pass and Spurgeon's error with only one gone, but both were left, while Judge and Goslin each singled in the eighth only to perish on the sacks.

Meanwhile the Clevelanders had broken the tie in the sixth, become two-up in the seventh and threatened to do more damage in the eighth. Two were out when Sewell's double and Burns' single put the Indians in front again in round six, while in the next frame a pass to Myatt was turned into a run when followed by a sacrifice and Lutzke's double. Spurgeon opened the eighth with a single and got as far as third, but he and Speaker, who had walked, were left when Myatt fanned for the third out.

Commercial League

Pepco.	AB	H	O	A	Fashion S.	AB	H	O	A
Colliere,3b	4	1	3	4	Mattingly,3b	5	2	1	5
Steele,cf	2	0	1	1	Moran,2b	1	1	0	1
Deck,1b	3	2	5	0	McIntire,rf	4	1	1	0
Robbins,ss	4	1	3	2	Taylor,1b	3	2	7	0
Clark,rf	3	0	0	0	Hamel,cf,2b	5	2	0	1
Hays,rf	0	0	0	0	Smithson,lf	4	2	1	0
Hamilton,p	3	1	1	3	Chaco's,rf,cf	5	3	3	0
Dunn,c	3	0	5	0	Williams,ss	4	1	1	0
Wingate,lf	3	0	1	0	Miller,c	4	2	10	0
Novak,2b	1	1	0	0	McCormick,p	0	0	0	0
Edinger,2b	3	0	2	2	Kuhnert,p	5	1	0	0
Totals	29	6	21	12	Totals	40	17	24	7

Fashion Shop	0	0	4	5	0	5	1	x	—15
Pepco	5	0	0	0	1	0	0	0	— 6

Runs—Colliere, Steele (2), Deck, Dunn, Wingate, Mattingly, Taylor (4), Hamel (3), Smithson (3), Chaconas (2), Williams, Kahnert. Errors—Taylor, Steele, Hays, Wingate, Novak, Edinger (2). Two-base hits—Smithson, Colliere. Home runs—Hamel (2), Chaconas, Taylor. Stolen bases—Chaconas (2), Miller. Sacrifice—Miller. First base on balls—Off McCormick, 4; off Kahnert, 3. Hits—Off McCormick, 3 in 2-3 inning; off Kahnert, 3 in 7 1-3 innings. Struck out—By McCormick, 1; by Kahnert, 8; by Hamilton, 5. Wild pitches—Hamilton (2).

OMAHA ENTRIES.

FIRST RACE—Five furlongs.

1 My Gracie 109	10 Jago 109
2 Eudman 114	11 Fleer 114
3 Servitor 114	12 Winchester 114
4 Glenn 109	13 Waldout 109
5 Pickens 100	14 Maurice Mulcahy .114
6 Tom Micks 114	15 Brown Dick 114
7 Bonbox 114	16 Ross Doyle 95
8 Fern 95	17 Bebe Flowers ..104
9 Bub 114	18 Red Top 100

SECOND RACE—Five furlongs.

BUCKY HARRIS STANDS PAT ON CLUB

No Experiments to Be Tried Until Team Is Out of Race.

By FRANK H. YOUNG.

CLEVELAND, June 10.—According to the baseball rules not only will the big league clubs have to cut their forces down to 25 players by June 15, but no more trades will be permissible for the balance of the season. This, however, apparently does not mean anything to the Nationals for they already are within the player limit, while Manager Harris states he does not expect to figure in any deals.

"Naturally I'm not prepared to tell you what players I have offered other teams in trades" said Bucky this morning, "but I have baited a couple of hooks and never even gotten a nibble. It seems as though the players other teams are willing to let go don't look any better to the other fellow than they do to us, and it now seems as though we will have to stand pat on what we have.

"Of course, Joe Engel may turn up something between now and the season's end, but it is hardly likely that he can get anything worth while delivered to us until the minor league schedules are completed.

THESE Bush league teams are just as anxious to win flags as are their big brothers and, if they have a chance at all of copping, will not let any of their stars get away from them until the race is over no matter how big the inducement is."

The Nat leader made one thing clear in this morning's confab and that is that the minute he is satisfied in his own mind that his team is out of the 1926 pennant race he plans to immediately take what steps he can toward rebuilding next year.

"I'm not interested in anything but first place," he stated. "Understand, I'm not giving up the fight yet, for there's still time for us to find our bearings, but if our present slump should happen to be long enough to make our cause a hopeless one, I'll spend the rest of the season experimenting with what material I can get hold of.

"We'll be trying to win our games just the same, but experiments almost always are costly and it will be cheaper to lose games this year than those in a new race next year. Whether we win this year or not, I'm satisfied now that we need a new pitching staff and Joe Engel has been told not to overlook any prospect of any promise at all."

In discussing his pitching "corpse," Harris mentioned but two names—Johnson and Bush. "Barney is still our mound ace," he stated. "He lost several tough games and has done better than his record would indicate and the staff will be rebuilt around him."

BULLET JOE, Bucky admits, apparently is just about through. He is in good physical condition and is trying, but seems to have lost his stuff. "It looks as though Sisler slipped one over on me in that deal," said the boy pilot sadly.

"You can tell the Washington fans one thing" Stanley concluded. "I'm going out of the 'old man's home' business. Not long ago we passed up Heinie Groh for that reason at a time when we needed a substitute third sacker for Bluege and only a day or so ago we waived on Pitcher Carl Mays. When I once start revamping my machine all of the parts will be new enough to last for some time."

Vet Bureau Netmen Beat Patent Office, 3-2

Veterans Bureau won three out of five matches from the Patent Office racketers yesterday in the Departmental league tennis tournament.

Hager and Silver (V. B.) defeated Fowler and Byrne (P. O.), 6—3, 6—3; Crew and Mackey (P. O.) defeated Nelson and Johnson (V. B.), 1—6, 7—5, 6—4; Barrett and Weiss (V. B.) defeated Lovewell and Ericson (P. O.), 6—4, 6—3; Shaw and Tickett (P. O.) defeated Simons and Montspream (V. B.), 6—4, 7—5; Cross and Tratt (V. B.) won by default.

INSECT NINES PLAY.

The Immaculate Conception Insects will face the Walter Johnson nine today on the east Ellipse diamond at 10 o'clock. Quigley will hurl for the Conception tossers.

Congressionals, 12; Robins, 6.

Congres'ls.	AB	H	O	A	Robins.	AB	H	O	A
Caruso,2b	4	2	2	3	Knorr,3b	4	2	3	2
Demma,lf	3	1	0	0	Mathews,ss	3	1	2	2
Cinotti,ss	5	2	0	2	Grogan,2b	5	1	2	1
Goode'gh,cf	3	2	2	0	Duffy,lf	5	1	0	0
Spigone,1b	3	2	5	1	Jones,c	5	0	5	2
Mastoroc'o,c	4	0	16	1	Frisco,cf	4	1	1	0
Dipenna,rf,p	3	2	0	0	Ridgway,rf	5	1	0	0
D'Ambr'o,3b	4	0	2	2	Stutz,1b	3	0	11	0
Burruto,p,rf	4	0	0	0	Trumnel,p	4	1	0	1
Totals	33	11	27	9	Totals	38	8	24	8

Congressional	2	0	0	3	1	1	1	4	x—12
Robins	2	0	0	0	0	4	0	0	0— 6

Two-base hit—Spigone. Three-base hit—Goodenough. Hits—Off Burruto, 7 in 6 innings; off Dippenna, 1 in 3 innings. Hit by pitched ball—By Trumnel (Cinotti, Goodenough). Struck out—By Burruto, 5; by Dipenna, 9; by Trumnel, 6. Winning pitcher—Burruto.

Departmental League.

Bu. of Eng.	AB	H	O	A	Postoffice.	AB	H	O	A
Grindle,1b	3	1	1	0	Povich,ss,3b	4	0	3	0
Stoc'n,cf,1b	4	2	0	1	Spittle,2b	4	3	0	0
Jones,2b	4	1	4	0	Ritenour,p,lf	4	2	1	1
Schultz,lf	4	2	2	0	Clark,cf	4	3	0	0
Conklin,3b	4	1	1	0	Corbin,cf	0	0	0	0
McCoy,p	2	2	0	0	Roche,1b	3	1	4	0
Waggner,ss	4	1	3	3	Lucas,3b,ss	3	1	3	0
Hankins,rf	3	0	1	0	Beck,rf	4	2	1	0
Hudson,c	1	0	4	0	Milwit,c	3	0	4	0
Miller,c	3	1	2	0	Briengle,c	1	1	2	1
Bradbury,cf	1	1	0	0	Fredericks,p	2	1	0	3
Totals	33	12	18	4	Totals	32	14	18	5

Bureau of Eng	0	0	0	2	1	9—12
Postoffice	2	0	2	4	2	3—13

Runs—Bradbury, Grindle, Stockman, Jones, Schultz (2), Conklin, McCoy (3), Wagner, Hankins, Povich (2), Spittle (2), Ritenour (2), Beck (2), Briengle, Milwit, Fredericks (3). Three-base hits—McCoy, Grindle, Ritenour. Home runs—Jones, Spittle. Sacrifice—Hankins. Double play—Lucas (unassisted). Left on bases—Bureau of Engraving, 6; Postoffice, 7. First base on balls—Off McCoy, 4; off Fredericks, 1; off Ritenour, 1. Hits—Off Fredericks, 12 in 5 1-3 innings; off Ritenour, none in 2-3 inning. Hit by pitcher—By McCoy (Fredericks). Struck out—By McCoy, 6; by Fredericks, 5; by Ritenour, 1.

RESULTS AT BELMONT PARK, N. Y., JUNE 10, 1926

(By the Associated Press.)

The Sportswoman

By DOROTHY E. GREENE

CECYLE TYLOR and Florence Seward played yesterday what was easily the most spectacular match staged so far in the District women's championship tennis tournament. Miss Taylor triumphed but not until she had been extended to three long sets with every game going to deuce many times. Set scores were 11-9, 5-7 and 6-3.

The match was marked by long volleys, well placed shots and a surprisingly small number of double faults. Both Miss Taylor and Miss Seward played a back court game.

Frances Krucoff, District champion, eliminated Edith Petrie, allowing her but one game with a set score of 6-0, 6-1. In the third match of the day Frances Walker won from Miss C. Cook, 6-1, 7-5.

The drawings of the doubles championship play which opens today were announced by Miss Florence Poston, tournament chairman who states that Miss Frances McKee, a new player in local tourneys, has entered the event. Miss McKee has played in Philadelphia, and New England and last year took five games from Elizabeth Ryan in England. Players in the doubles will report at Sixth and B at 4 o'clock.

Pairings for today: Doubles—Sewall and Wymore vs. Morehead and Taylor; Martinez and Petrie vs. Jansen and Jansen; Ryan and Ryan vs. Curran and Wooden; Poston and Clinedinst vs. Shepley and Bealer; Fleming and McCutchen vs. Kingsbury and Cook; Seward and Olmstead vs. McKee and Partner; de Souza and Krucoff vs. Hall and Walker.

Pairings for today: Singles—V. Olstead vs. F. Fleming, 11 a. m.; M. Hall vs. Mrs. T. Moorehead, 5 p. m.; B. Kingsbury vs. F. Walker, 5 p. m.

Winner of Olmstead-Fleming match plays F. Krucoff, 5 p. m.

Seniors Win.

Although the seniors of Western High school defeated the juniors 18 to 13, in their baseball game yesterday, the juniors still have an edge the athletic supremacy cup and according to unofficial, but reliable figures, they will probably win that coveted trophy by 2¼ points after the tennis and rifle scores have been assembled.

Sophomores defeated the freshmen yesterday in the last half of the doubleheader by a 16-10 score.

Schlagball Winners.

With six schools represented by teams in the Logan Playground Schlagball league, the Logan school played through an undefeated schedule to the title.

Members of the Logan combination are: Manzell Lee, captain; Mary Posey, Mary Smith, Delthine Douglas, Catherine Douglas, Irene McKissick, Ruth Johnson, Ruth Posey, Sarah Hawkins, Corine Baskerville, Marie Jackson and Ethel Stevenson.

OMAHA RESULTS.

FIRST RACE—Five furlongs. Assault, 102 (Dyke) 4.00, 2.80, 3.00; Lenore Elander, 90 (Imig) 4.00, 3.60; Argali, 94 (Taylor) 3.80. Time: 1:06 1-5. Marietta, Lou Mack, Ethelat also ran.

SECOND RACE—Five and one-half furlongs. Senator Crow, 110 (Greenwood) 42.80, 14.60, 9.40; Matinee Idol, 109 (West) 3.60, 2.80; Servitor, 110 (Holeko) 3.20. Time: 1:11. Full Moon, Lady Barrett, Sequan, Julia Lee, Nacy Winet, Olympian King, Lady Flapper also ran.

THIRD RACE—Five and one-half furlongs. James B. Brown, 108 (Wallis) 4.80, 3.20, 2.80; Times Up, 100 (Swift) 5.20, 3.60; Hence, 109 (Roach) 4.80. Time: 1:10 1-5. Malthus, Zachariah, One Gold Buck, Big Sapp also ran.

FOURTH RACE—One mile. Marcella Boy, 109 (Roach) 14.40, 9.20, 7.00; Forty-Two, 109 (Mathews) 4.00, 3.60; Josie M., 99 (Emery) 6.40. Time: 1:48. Tulsa, Wood Lady, Jolly Cephas, Whipsaw, Walter Dant also ran.

FIFTH RACE—Six furlongs. Dr. Larrabee, 100 (McCorkle) 5.60, 3.40, 3.00; Melachrino, 113 (Wallis) 3.20, 3.00; Coquina, 106 (Lamberson) 4.20. Time: 1:16 3-5. Queen Catherine, Red Head, Lizette, Sweet Grass, Durham also ran.

SIXTH RACE—Eight and one-half furlongs. Ollie Palmer, 99 (Swift) 87.80, 53.00, 14.20; Wonder Light, 101 (Taylor) 6.00, 3.60; Article X, 103 (Mazone) 4.20. Time: 1:54 3-5. Lord Vargrave, Zealot, Ponimoi, Lierre, Spiera also ran.

SEVENTH RACE—One mile. Smart Guy, 104 (Mazone) 14.20, 5.80, 5.20; Ruddy, 109 (Garrity) 15.40, 11.80; Montdale, 109 (Roach) 7.00. Time: 1:46 3-5. Pop Ryan, Queen Mazonia, Mainspring, Bethlehem Steel, Collie Tokalon, Weary Dick, Zanzibar also ran.

TRACKMAN'S SELECTIONS

BELMONT PARK.

Root Mon, Rigel, John Marrone II.
Johnny Campbell, Kathleen Crosby, Rigel.
Tipstaff, A. P. Canale, Arabia.
Sherman, Captain Martin, Sarapian.
Cartoonist, Mino, Little Asbestos.
Tipperary Mary, Candy May, Sam Jowl.
—New York Handicap.

LATONIA.

Pitchfork, Keegan, Blue Granite.
Braedalbane, Clonaslee, Estin.
Little Borah, Marion Elizabeth, Woodcricket.
Finnster, Prickly Heat, Resourceful.
Energy, Teak, Buck.
Two Sixty, Phil Foto, Tim Gleason.
Widgeon, Eager, Saar.
—New York Handicap.

FAIRMOUNT PARK.

Dukedom, Coyne, Kinsman.
Talleteann, Sandalwood, Garr.
Brown Leaf, Little Glory, Shasta Box.
Princess Pan, Blockhead, Stampdale.
Candy Light, Shasta Bullet, Old Lace.
Billy Star, Rachel Potter, Chick Up.
Marsedale, Blarney Stone, Gray Gables.
—New York Handicap.

AURORA.

Parnell Lad, Double T., Belle Wood.
His Queen, My Biddy, Melvina.
Bitsy Bee, Miss Ida Brown, Ninon.
Runquol, Demijohn, Klaxon.
Josie Hartman, Queen of Sheba, Embryo.
Overtake, Solimente, Sentimental Tommie.
Lavinia, Cross Wise, Shindy.
—New York Handicap.

HAMILTON.

Point of Honor, Evermore, Fleur de Lis.
Chula Vista, Senate, Just Clare.
Irish Jig, Rocking Horse, Black Fox.
Adria, Contract, Talladega.
Heartache, Evermore, Nalenta.
Roxana, Jacques, Duckling.
Norseland, Lampus, Belpre.
—New York Handicap.

OMAHA.

My Gracie, Eudman, Jago.
Danie, Regular Girl, Eliza Brown.
Crescent, Wahkeena, Dicks Seth.
Stamp, Tubby A., Frontiersman.
Polvo, Rough and Ready, Shasta Donna.
Remnant, Redskin, Seths Aksarben.
Melachrino, The Falconer, Six Pence.
—New York Handicap.

LONG BRANCH.

Colored Gal, Kamakani, Reigh Shot.
Beljoy, Isobel C., Trail Blazer.
Merry Minstrel, Royal Flag, Chief.
McKenna, Arandel, Old Top.
Rebeck, Gambling Tony, Kirk Lady.
Note Olovem, Dulcy Lou, Mormon.
Black Wand, Scissors, Off Spring.
—New York Handicap.

INSECTS SEEK GAME.

The Spalding Insects are looking for action tomorrow morning. Teams interested call Manager Dawson at North 2843-J.

BEETLES TO PLAY.

The Beetle Insects will engage the Ace nine today at 5 o'clock on the diamond at Fifth and L streets southeast.

DIAMONDS WATCHES JEWELRY
ROSSLYN LOAN CO.
ROSSLYN, VA. END KEY BRIDGE.
S. F. Cooper, Mgr., formerly with M. K. Fulton
ROSSLYN CAR TO DOOR.

VOIGT IS MEDALIST IN COLUMBIA GOLF TOURNAMENT

Score of 73 Tops Bulky Field

District Champ Gets Two Birdies on Last Three Holes.

Many Stars Fail to Qualify in First Sixteen.

OUT PERFORMING a field of more than 300 of the leading golfers from the entire middle Atlantic section, George J. Voigt, of Bannockburn, middle Atlantic and District golf champion, won the qualifying round of the Columbia Country club's annual spring tournament yesterday with a card of 73. Voigt's card far outshone the rest of the field, his nearest competitor scoring 79.

The score of the medalist is but three over par and was made in a wind that thwarted the best efforts of many of the leading players of the city. His victory yesterday is the second in the qualifying round of an important tourney this spring, for Voigt also won the medal at Chevy Chase, later winning the tournament.

Playing over a course in splendid condition, whose putting greens were keen to a degree, with a strong wind blowing from the northwest, many competitors who would usually break 80 found their scores well up above this figure. The same conditions prevailed over the two qualifying days, so there could be no thought of unfairness to either section of the huge field. Earl McAleer of Manor, George P. James, of Columbia; Walter R. Tuckerman and C. A. Fuller, of Chevy Chase, were a few of those who failed to make the first flight, James losing out in a playoff for five places in the leading sixteen.

Death of O. B. Drown Cancels Golf Smoker

The golf smoker to be held at the Columbia Country club tonight for the participants in the tournament now in progress has been canceled owing to the sudden death yesterday of Orville B. Drown, for many years a memmember of the board of governors of the club.

Voigt's score of 73 follows:

Out	4	4	4	4	6	4	4	3	5	38	
In	4	5	5	4	4	4	2	4	3	35	73

His card was marred by only one bad figure, the 6 on the fifth hole, where a third shot went awry. The finish of the medalist, with two birdies out of the last three holes, is one of the best ever made at Columbia. Although Voigt won the medal, one of the most remarkable cards ever made in a golf tournament was turned in by W. C. "Chick" Evans, of Columbia, who scored a 37 on the last nine, with an 8 on the fourteenth hole.

Evan's card shows three birdies, at the tenth, fifteenth and eighteenth, where fairly short putts found the bottom of the cup for 3s. In addition he missed a two-yard putt for a 2 at the sixteenth. His 8 at the fourteenth, the only blot on an otherwise perfect score, came through too intimate acquaintance with the many bunkers surrounding the green.

Seven players, George P. James, J. F. Brawner, Roger J. Whiteford and C. B. Doyle, of Columbia; Frank Roesch, of Washington; H. C. Peck, of Lexington, Va., and W. L. Richardson, jr., of Baltimore, tied for five places in the first sixteen.

Nearly a score of players with 93 were drawn out of the last sixteen. The scoring on the twin qualifying days this year was higher than last year, for 81 was the deadline in the first flight last year and 91 the limit in the last sixteen. This year 83 and 93 were the deadlines in the qualifying scores for first and last flights.

Failing to qualify in the Columbia event, nearly a dozen tournament entrants will go to Indian Spring today to play for prizes put up by the greens committee of the Indian Spring club and by R. B. Cummings, of Columbia. Among them are A. J. Cumming, R. B. Cummings, Jack Philbin, W. P. Hall, Roger Hall, J. F. McCormack and H. T. Shannon.

Pairings, with qualifying scores and starting times, follow, the starting time for the first pair in each flight is given, with the other pairs to follow at five-minute intervals:

Players for the low net score will engage in play-offs Sunday at 2 o'clock. They are C. G. Doyle, Col. G. P. Perkins and L. W. Laudick, all of Columbia who had cards of 70.

H. B. Nicholson and A. L. Houghton were tied for second low gross with 79.

FIRST SIXTEEN.

10 a. m.—G. J. Voigt, Bann. (73), vs. D. G. Morris, Beaver Dam (82); Frank Roesch, Wash. (83), vs. W. R. McCallum, Wash. (80); K. F. Kellerman, jr., Col. (82), vs. H. C. Peck, Lexington, Va. (83); G. C. Ligon, Balto. C. C. (82), vs. A. L. Houghton, Manor (79); W. C. Evans, Col. (80), vs. Roger J. Whiteford, Col. (83); W. L. Richardson, jr., Md. C. C. (83), vs. G. T. Perkins, Col. (82); M. B. Stevinson, Col. (81), vs. J. Floyd Brawner, Col. (83); L. W. Laudick, Col. (82), vs. H. D. Nicholson, Wash. (79).

SECOND SIXTEEN.

9:20 a. m.—C. B. Doyle, Col. (83), vs. G. P. James, Col. (83); Melville Peck, C. C. of Va. (84), vs. J. E. Baines, Col. (84); Earl McAleer, Manor (84), vs. J. E. Wise, Wash. (84); J. A. Cox, unattached (85), vs. T. A. Kelcher, jr., unattached (85); H. K. Cornwell, Col. (85), vs. W. B. Vogel, unattached (85); De Vere Burr, Col. (85), vs. L. A. Snead, Col. (85); J. M. Leavell, Congressional (85), vs. G. D. Brantley, Chevy Chase (86); C. V. Christie, Indian Spring (86), vs. Roger Coombs, Kirkside (86).

THIRD SIXTEEN.

10:40 a. m.—J. W. Brawner, Col. (86), vs. W. D. Williamson, Md. C. C. (86); C. F. Shaw, Md. C. C. (87), vs. M. J. Gormley, Col. (87); W. L. Pendergast, Bann. (87), vs. M. R. West, Wash. (87); Dr. T. M. Foley, Chevy Chase (87), vs. G. F. Crook, unattached (87); E. Lodge Hill, Col. (87), vs. E. J. Gray, Manor (87); R. T. West, Wash. (88), vs. R. S. French, Maraviller C. C. (88); F. H. Thompson, Argyle (88), vs. C. B. Haigh, Col. (88); A. M. Porter, Wilmington C. C. (88), vs. J. V. Brownell, Indian Spring (88).

FOURTH SIXTEEN.

8:40 a. m.—John Britton, Chevy Chase (88), vs. E. B. English, Col. (89); W. G. Brantley, jr., Chevy Chase (89), vs. H. F. Krauss, Bann. (89); G. W. McCarter, Indian Spring (89), vs. A. D. V. Burr, Col. (89); A. W. Howard, Wash. (89), vs. Perry Coleman, unatt. (89); C. C. Ward, Congressional (89), vs. L. S. Jullien, Col. (89); H. S. Pope, Indian Spring (89), vs. E. L. Bono, Col. (90); Hugh Saum, Col. (89), vs. E. B. Collins, Wash. (89); J. P. Gilmore, Congressional (90), vs. Capt. K. J. Fielder, Congressional (90).

FIFTH SIXTEEN.

8 a. m.—E. C. Robinson, col. (90), vs. J. Logan Hopkins, Wash. (90); J. M. Cutts, unatt. (90), vs. Bynum E. Hinton, Col. (90); Frank M. Sweeney, Md. C. C. (90), vs. O. J. De Moll, Col. (90); W. E. Kenney, unatt. (90), vs. W. J. McNally, Col. (90); J. E. Rice, Wash. (90), vs. L. S. Pfaut, Bann. (90); P. B. Hoover, Indian Spring (91), vs. C. H. Baker, Wash. (91); H. Stonier, Bann. (91), vs. J. W. Owens, Col. (91); G. P. Orme, Col. (91), vs. W. H. Finckel, jr., Col. (91).

SIXTH SIXTEEN.

11:20 a. m.—E. S. Moores, Col. (91), vs. Thomas Pitt, Manor (91); A. L. Christman, Col. (91), vs. R. B. Livie, Rolling Road (92); W. S. Elliott, unatt. (92), vs. S. S. Watts, Col. (92); R. A. Shepard, Col. (92), vs. Ralph Fowler, Wash. (92); P. W. Calfee, Wash. (92), vs. C. E. Langley, Col. (93); J. M. Haynes, Col. (92), vs. R. P. Barnard, Col. (93); H. A. Mihills, Indian Spring (93), vs. R. T. Small, Col. (93); W. F. Barnes, Scarsdale (93), vs. J. D. Murphy, Bann. (93).

in the Press Box with Baxter

(CONTINUED FROM PAGE 15.)

sensation of New York. It may prove that this boy will never have the ability to make good in the big leagues. In scholastic circles he had so much ability that he did not lose a game this spring, and Mack is willing to wait four years and sink several thousand dollars on the chance that he will make good.

The system followed by the boss of the Athletics has its advantages. It does the boys no harm certainly, for the chance of obtaining a college education is a thing that every youth should welcome. It gives the Athletics first claim on prospects that at their age show abundant promise. Mack is prospecting for "ivory" far beyond the bushes, where the average manager searches, and if it did not pay him dividends he would soon abandon the system.

Miss Mary K. Browne evidently is determined to make the feud between California and Suzanne Lenglen a permanent one.

The present showing of the Nationals is almost certain to take Clark Griffith's mind off his golf.

Luque Beats Robins, 4-3, Reds Take Lead

Brooklyn, June 10 (By A. P.).—The Cincinnati Reds broke their six-game losing string today in the second game of a series with the Robins, Adolfo Luque pitching his team back into the National league lead by a 4-3 decision over the Brooklyn club.

Cincinnati.	AB	H	O	A	Brooklyn.	AB	H	O	A
Dressen,3b	2	0	1	3	Felix,cf	4	0	7	1
Christ'sen,rf	3	2	0	0	Butler,3b	4	1	3	1
Walker,rf	1	0	1	0	Wheat,lf	3	1	1	0
Roush,cf	3	2	1	0	Herman,1b	3	1	7	1
Bressler,lf	4	1	4	0	Cox,rf	3	1	2	0
Pipp,1b	4	0	13	0	Maranville,ss	4	0	3	4
Critz,2b	4	1	1	4	Fewster,2b	2	0	3	1
Hargrave,c	4	2	4	0	‡Marriott	1	0	0	0
Bohne,ss	2	0	1	3	O'Neil,c	1	0	1	2
Emmer,ss	2	1	1	0	*Witt	1	0	0	0
Luque,p	1	0	0	1	Hargreaves,c	1	0	0	0
					Barnes,p	0	0	0	1
Totals	30	9	27	11	Ehrhardt,p	1	1	0	1
					†Jacobson	1	0	0	0
					McWeeny,p	0	0	0	1
					§Standaert	1	0	0	0
					Totals	30	5	27	13

*Batted for O'Neil in the seventh.
†Batted for Ehrhardt in the seventh.
‡Batted for Fewster in the ninth.
§Batted for McWeeny in the ninth.

Cincinnati	2	1	0	0	1	0	0	0	0	—4
Brooklyn	0	0	0	0	0	2	0	1	0	—3

Runs—Christensen, Roush, Critz, Luque, Butler, Wheat (2). Error—O'Neil. Two-base hits—Roush, Hargrave, Wheat. Three-base hit—Cox. Sacrifices—Luque, Roush, Ehrhardt, Dressen, Herman. Double plays—Barnes to Maranville to Herman; Herman to Maranville to Herman. Left on bases—Brooklyn, 6; Cincinnati, 4. First base on balls—Off Barnes, 1; off Luque, 4; off Ehrhardt, 1. Struck out—By Ehrhardt, 1; by Luque, 4. Hits—Off Barnes, 4 in 1 inning (none out in second); off Ehrhardt, 2 in 6 innings; off McWeeny, 2 in 2 innings. Balk—McWeeny. Losing pitcher—Barnes.

Quinn Blanks Chisox; Lyons Easy for A's

Chicago, June 10 (By A. P.).—Jack Quinn's steady pitching enabled the Athletics to retain second place today when his teammates bunched hits off Ted Lyons and Hollis Thurston and shut out Chicago, 6 to 0.

Philadelphia	AB	H	O	A	Chicago.	AB	H	O	A
Bishop,2b	3	1	4	6	Mostil,cf	4	0	5	0
Cochrane,c	4	1	2	1	Hun'field,ss	4	1	1	3
Lamar,lf	5	1	2	0	Morehart,2b	4	1	1	3
Simmons,cf	5	1	0	0	Sheely,1b	3	1	13	1
Poole,1b	5	1	12	1	Falk,lf	4	2	0	0
Dykes,3b	5	2	0	3	Barrett,rf	3	0	3	0
Miller,rf	3	1	1	0	Kamm,3b	4	0	1	2
Galloway,ss	4	1	4	4	Grabowski,c	2	2	2	0
Quinn,p	4	1	2	0	Lyons,p	1	0	0	4
					*Harris	1	0	0	0
Totals	38	10	27	15	Thurston,p	0	0	1	0
					Totals	30	7	27	13

*Batted for Lyons in seventh.

Philadelphia	0	1	0	0	0	1	2	2	0	—6
Chicago	0	0	0	0	0	0	0	0	0	—0

Runs—Bishop, Cochrane, Simmons, Poole, Dykes, Miller. Error—Hunnefield. Two-base hits—Simmons, Lamar. Home run—Miller. Stolen base—Kamm. Sacrifices—Barrett, Lyons. Double plays—Galloway to Bishop to Poole (2). Left on bases—Philadelphia, 9; Chicago, 7. First base on balls—Off Quinn, 2; off Lyons, 3; off Thurston, 1. Struck out—By Lyons, 1; by Quinn, 2; by Thurston, 1. Hits—Off Lyons, 7 in 7 innings; off Thurston, 3 in 2 innings. Losing pitcher—Lyons.

PAPERMEN WIN, 12 TO 7.

The D. C. Paper Manufacturing A. C. Defeated the Potomac Savings Bank nine yesterday, 12 to 7. Johnson's hurling featured for the winners.

Ontario, 21; Ajax, 1.

Ontario Jrs.	AB	H	O	A	Ajax Jrs.	AB	H	O	A
Adams,cf	5	2	0	0	Collison,3b	3	0	2	0
B.Wilson,ss	5	2	1	2	Murphy,2b	3	1	1	2
Jones,cf	3	1	0	0	Carter,lf,p	3	1	1	1
Nee,cf	1	1	0	0	Sterling,c	3	0	5	0
Croghan,1b	4	4	4	0	Parker,1b	3	0	6	0
Belt,rf,1b	3	1	5	0	Bennett,p,lf	3	0	2	0
Marks,2b	3	2	1	1	C.Wilson,cf	1	0	1	0
Richar'n,2b	0	0	2	0	Harding,ss	2	0	2	0
Knapp,rf	1	0	0	0	R.Wilson,ss	1	0	1	1
Boyd,ss	3	1	0	0	Burkett,rf	1	0	0	0
Hough,3b	2	0	0	2	Totals	23	2	21	4
Keren,c	2	0	5	0					
Cohen,c	1	0	1	0					
Harrison,p	3	1	2	1					
Totals	36	15	21	6					

Ontario Jrs.	5	7	6	1	0	0	2	—21
Ajax Jrs.	0	0	0	0	0	0	1	—1

Runs—Adams (3), Wilson (3), Jones (3), Croghan (4), Belt (3), Boyd (3), Keren, Cohen, Murphy. Errors—Collison (3), Parker, Harding. Two-base hits—Croghan, Adams. Three-base hit—Marks. Home run—Adams. Stolen bases—Croghan (5), Keren. First base on balls—Off Bennett, 5; off Carter, 1; off Harrison, 1. Hits—Off Carter, 3 in 4 innings; off Bennett, 12 in 3 innings. Passed balls—Sterling (3. Losing pitcher—Bennett.

GEORGIA BOY BEATEN BY CHAMP

Berlenbach Defends Title as 56,000 See Match.

(CONTINUED FROM PAGE 15.)

edge than when he met Risko. Berlenbach, decked out in a dressing gown of many colors, looked to be in marvelous condition without a care in the world.

As Berlenbach sat in his corner, Stribling turned to speak a few words over the radio. After this he sat staring across the ring at Berlenbach, while Joe Humphreys was making his announcements. When Berlenbach was introduced the applause and cheering lasted half a minute, a broad smile lighting up Paul's somebr countenance. When Stribling was finally announced, he got the best reception yet given him in a New York ring, although the anvil chorus still echoed loudly.

HERE was all the expected drama of a great championship, a drama that suddenly turned after the first three rounds into a wild motorcycle race with the champion chasing the challenger at top speed in a vain attempt to catch him and bring him down.

Berlenbach won at least thirteen of the fifteen rounds, with another chapter that might be called a draw. The great looking youngster, who whipped Johnny Risko, left his offense in the dressing room, for his sole attack tonight was a wild and desperate dive for Berlenbach's advancing body, where no python ever embraced its prey with a deadlier grip. After Berlenbach had finished his famous clubbing act in the fourth round, there was nothing left to the fight but a pursuit race, for the Georgian from that point refused to lead or take a chance. He sat in his corner with his head down, dejected and disheartened, wearily shaking his head to the advice or cheer offered by his father and his seconds.

His spirit was broken, and even when Berlenbach came in wide open with uncovered chin, Stribling made no attempt to lead or stop his man with a punch. He merely hung on like Spanish moss clinging to a Florida oak, hoping to weather the gale and keep his feet.

The marvel of it all is that Berlenbach not only outslugged Stribling by a margin of 80 to 1, but he also outboxed and outgeneraled the challenger, who was figured as a whirlwind for at least the first six rounds. It may have been that Stribling had never before met as aggresive and as hard a hitting rival.

Munn Adds Fourth Knockout to Record

Yankee Stadium, N. Y., June 10 (By A. P.).—Sergt. Sammy Baker, soldier welterweight from Mitchel field, battered his way to the judges' decision over Red Herring, of Gulfport, Miss., tonight in a ten-round match, the first preliminary to the Berlenbach-Stribling title bout.

The second preliminary was almost over before it started, with Monte Munn, of Lincoln, Nebr., scoring a technical knockout over Joe Burkin, negro heavyweight, of Dallas, Tex., after only 1 minute and 29 seconds of the first round had elapsed.

It was the fourth successive knockout Munn had scored in a brief but sensational ring career. He weighed 205 tonight, while Burkin scaled 210.

GOLDIE AHEARN WINS.

Goldie Ahearn, local boxer, defeated Jimmy Vecker, Bayonne lightweight, in a ten-round bout in New York last Wednesday night.

VIRGINIANS WANT GAME.

The Virginia White Sox are anxious to arrange a game Sunday with some unlimited team. Telephone manager Terett at Franklin 7057.

CARROLL TO THE LINKS.

Veteran sand lot players are taking to golf these days, Eddie Carroll, manager of the Dreadnaughts, is the latest convert to the links.

PAGED BY COMETS.

Frank Gedding and Henry Wiegal are requested to get in touch with Manager Cenzo, of the Comet nine, as noon as possible.

WORK OF THE NATIONALS

INDIVIDUAL BATTING.

	G.	Ab.	R.	H.	2b.	3b.	Hr.	Sh.	Sb.	Av.
Reeves	1	2	0	2	0	0	0	0	0	1.000
Tate	11	10	3	4	1	1	0	0	0	.400
Goslin	52	200	36	72	13	3	5	5	7	.360
McNeely	36	104	25	36	4	4	0	1	7	.346
Rice	52	222	36	74	10	7	1	11	7	.333
Morrell	7	3	1	1	0	0	0	0	0	.333
Reuther	20	37	3	12	2	0	0	0	0	.324
Judge	51	191	27	57	10	4	2	4	10	.298
Bluege	52	196	18	58	10	4	1	4	6	.296
S. Harris	52	207	47	58	13	7	1	5	7	.280
J. Harris	28	86	10	23	4	2	1	1	1	.267
Ruel	47	152	15	40	9	2	1	3	3	.263
Myer	43	114	8	30	2	0	1	6	5	.263
Bush	16	27	1	7	0	0	0	0	0	.259
Johnson	13	39	3	10	3	0	0	0	2	.256
Jeanes	16	28	6	7	2	0	0	0	1	.250
Peck	27	72	7	17	1	1	1	0	0	.236
Severeid	20	32	2	7	1	0	0	0	0	.219
Tobin	21	24	5	5	0	1	0	0	0	.208
Ferguson	26	11	1	2	0	0	0	0	0	.182
Coveleskie	11	31	4	5	1	1	0	0	1	.161
Ogden	12	14	1	2	0	0	0	0	0	.156
Stewart	13	4	5	0	0	0	0	0	0	.000
Marberry	19	5	0	0	0	0	0	0	0	.000
Kelley	6	1	0	0	0	0	0	0	0	.000

PITCHING.

Player.	W.	L.	Pct.	Player.	W.	L.	Pct.
Morrell	1	0	1.000	Johnson	6	6	.500
Ruether	5	2	.714	Ogden	2	2	.500
Marberry	2	1	.667	Ferguson	3	4	.429
Coveleskie	6	3	.667	Bush	1	7	.125

LEADING THE LEAGUES (In Batting)

AMERICAN LEAGUE.

Player and club	G.	AB.	R.	H.	Aver.
Dugan, New York	30	111	12	42	.378
Ruth, New York	52	175	60	65	.371
Burns, Cleveland	54	213	38	79	.367
Heilman, Detroit	52	193	28	70	.367
Mostil, Chicago	51	216	48	79	.365

NATIONAL LEAGUE.

Player and club	G.	AB.	R.	H.	Aver.
Cuyler, Pittsburgh	49	196	37	74	.378
Herman, Brooklyn	36	119	17	44	.373
Traynor, Pittsburgh	49	181	32	66	.365
Wilson, Philadelphia	46	183	35	65	.355
High, Boston	35	118	21	41	.350

FIGHT ROUND BY ROUND

(By the Associated Press.)

ROUND ONE—Stribling landed the first punch, a light right to the chin. Berlenbach countered with a weak left to the body. They danced around cautiously. Berlenbach ripped his left to the challenger's ribs at close quarters. Berlenbach missed a left lead and took Stribling's right to the head. They clinched and Berlenbach scored to the body with his left. A glancing right bounced off Berlenbach's head but it only mussed the champion's hair. The bell stopped Berlenbach's counter.

ROUND TWO—Stribling rushed in, but Berlenbach clinched. A left to the body caused Stribling to back. Another left sent the challenger's head back, but the blows were weak. A swinging right struck Berlenbach in the face and he clinched. They wrestled around. The referee cautioned Stribling for holding. A right to the body and left to the chin sent the champion to the corner, but Stribling did not follow. A right to the face forced the champion to clinch just as the bell rang.

ROUND THREE — Stribling stuck his left in Berlenbach's face. At close quarters both punched to the body with no damage. Another straight left to the face forced the champion to give. Stribling danced the champion half way around with a sharp left. Berlenbach landed a weak left to Stribling's face but the challenger came in close to hang on and tied up the champion. Berlenbach drove his left to Stribling's midsection simultaneously with the bell.

ROUND FOUR—Stribling put over a left to the face, and the usual clinch followed. They danced around, Stribling leading in an effort to find an opening. A left to the side of the head staggered the champion. A short left to the face brought blood to the challenger's mouth. Another left to the head sent Stribling to the ropes and he drove into a clinch immediately. Two lefts to the head staggered the challenger and he backed up. Another short left to the face stung Stribling, but the bell prevented the champion's follow.

ROUND FIVE—Both missed leads and they clinched. A left and right to the face left Stribling wide open and the champion crashed over his driving left. Stribling landed a hard right to the body but took Berlenbach's left to the face. Both landed lefts to the head and then clinched. The crowd hissed as Stribling came in close to hang on. A driving left square to the face forced the champion to back. They were dancing at the bell.

ROUND SIX—At close quarters a punch to the body with honors even. Stribling walked into a left to the face and then grabbed to clinch. A left to the ribs lifted Stribling off his feet. They clinched and danced as the crowd hooted for action. Two lefts to the head and one to the body weakened the challenger and he covered up. The champion was forcing the fighting. A ripping left to the ribs caught Stribling open and he clinched just as the bell rang.

ROUND SEVEN—Stribling landed a hard right to Berlenbach's ribs, then crossed with a left to the face. Berlenbach caught Stribling coming in, punishing him fiercely with his driving left to the body. Clinch followed clinch as the boxers fought cautiously. Two more crashing lefts to the head brought fresh blood from the challenger's mouth. The champion showered his rival with a stinging body attack as Stribling continued to hold on. The champion came out of a clinch with blood coming from his left eye just as the round ended.

ROUND EIGHT—Stribling sent Berlenbach's head back with a left and the usual clinch followed. Stribling tore in, missed, attempted to clutch at Berlenbach but missed his grip and fell to the canvas. He was up immediately. Berlenbach took Stribling's left on his glove and crossed with his own left to send Stribling's head back. Both landed damaging lefts to the head. In every clinch Stribling hung on. The bell found them locked tight.

ROUND NINE—They met in a clinch and waltzed to the ropes. The champion feinted Stribling into an opening and crashed his right to the jaw. A wild right landed to the side of the champion's head and Berlenbach paid his challenger with driving lefts to the body. Stribling ripped in a beautiful uppercut to the champion's face and then hung on. A left to the face lifted Stribling off his feet and he was grabbing to clinch as the bell rang.

ROUND TEN — The referee warned Stribling again for holding as the men met in a clinch. Stribling ripped his right to Berlenbach's ribs and almost toppled the champion from the ring. Stribling came in fast but Berlenbach held him off with a straight left to the face. The crowd hooted as Stribling continued to hang on. Stribling hung to Berlenbach's body every time they came to close quarters. The champion sent over a crashing left to the head and Stribiing saved himself from going down by grabbing the champion at his waist. They were waltzing at the bell.

ROUND ELEVEN — Stribling staggered Berlenbach with a straight right to the head and then backed up. Stribling attempted to hang on, but the champion's sweaty body caused him to lose his grip and Berlenbach beat him badly about the body. Berlenbach ripped over two hard lefts to the ribs and then held his challenger off with his left arm extended. The refree had trouble parting the pair just before the bell sounded.

ROUND TWELVE — Stribling sent the champion back on his heels with a left to the face and then hung on. Stribling landed a weak right to the head but Berlenbach countered with savage lefts to the ribs. Berlenbach jarred Stribling with a right to the teeth, then punished him to the body as Stribling came in to hang on. Another straight left to the face brought new blood from the challenger's mouth. Stribling was not landing a blow as he tried to evade Berlenbach's onslaught at close quarters. Stribling was hanging on as usual at the bell.

ROUND THIRTEEN—Stribling danced in and jarred the champion with a left to the face. Berlenbach missed a left and clinched. Stribling lifted Berlenbach off the floor as the challenger ducked and grabbed to the body in an effort to dodge the champion's right. The champion drove Stribling to a corner and showered him with lefts to the body and head. They wrestled around. Stribling continued to hang on. Five times Berlenbach scored to the body as Stribling was getting his grip on Berlenbach's body. The bell found them dancing around.

ROUND FOURTEEN—Stribling drove a savage right to the body, then jabbed to the face with his left. Stribling landed another good right to the body, but Berlenbach punished him about the body. Stribling's next rush drove Berlenbach through the ropes, but he was back in the ring without a count. Every charge resulted in a clinch, from which the referee had difficulty in breaking them. Berlenbach brought his left into play again to the body as Stribling hung on to save himself from punishment as the bell rang.

ROUND FIFTEEN—They shook hands. Two clinches followed. Berlenbach poured both gloves to his challenger's body as Stribling came in to hang on. They wrestled around the ring to the shrieks of the spectators. Berlenbach tried desperately to land a decisive punch but the challenger hung on to save himself from the champion's driving punches. They were dancing at the bell. Berlenbach got the decision.

Jackson Defeated By Park View Nine

Park View school drew one notch nearer the elementary school baseball finals yesterday when it defeated the Jackson nine, 8 to 3. The score is not entirely indicative of the battle that was fought as the game was deadlocked at 3 all from the third inning to the eighth when Park View scored five runs.

MEETING CALLED.

The Goose Goslin Peewees will meet today at 5 o'clock at the home of Mitchell David. The following players are requested to report: W. Wheeler, C. Turner, M. Davis, E. Davis, Sam D., Alex D., Morris D., E. Blura, John R., H. Whitely, E. David, G. Hernning, Paul M. and U. Nicholson.

MINOR LEAGUE RESULTS

INTERNATIONAL LEAGUE.

Team.	W.	L.	Pct.	Team.	W.	L.	Pct.
Baltimore	37	15	.712	Newark	26	29	.473
Toronto	37	17	.685	Jersey City	22	34	.393
Buffalo	38	19	.667	Syracuse	15	35	.300
Rochester	28	25	.528	Reading	13	42	.236

Jersey City, 12-3; Buffalo, 4-14.
Baltimore, 14-8; Syracuse, 6-3.
Rochester, 10-4; Reading, 2-2.
Toronto, 8; Newark, 2.

AMERICAN ASSOCIATION.

Team.	W.	L.	Pct.	Team.	W.	L.	Pct.
Milwaukee	35	17	.673	Toledo	25	25	.500
Louisville	33	20	.635	St. Paul	25	28	.472
Indianap's	30	22	.577	Minneapo's	20	32	.385
Kans. City	29	23	.558	Columbus	10	41	.196

Minneapolis, 9; Indianapolis, 6.
St. Paul, 4; Louisville, 1.
Milwaukee, 15; Columbus, 5.
Toledo, 17; Kansas City, 10.

SOUTHERN ASSOCIATION.

New Orleans, 8; Little Rock, 4.
Memphis, 5; Mobile, 2.
Chattanooga, 14; Atlanta, 8.

SOUTH ATLANTIC LEAGUE.

Greenville, 20; Macon, 4.
Augusta, 10; Charlotte, 2.
Asheville, 7; Columbia, 3.
Knoxville, 3; Spartanburg, 2.

VIRGINIA LEAGUE.

Portsmouth, 11; Wilson, 1.
Richmond, 7; Norfolk, 2.
Kinston, 7; Petersburg, 3.

PIEDMONT LEAGUE.

Salisbury, 8-3; Winston-Salem, 5-4.
Greensboro, 5; High Point, 4.
Durham, 7; Raleigh, 4.

SOUTHEASTERN LEAGUE.

Savannah, 2; St. Augustine, 0.
Columbus, 10; Montgomery, 8.
Albany, 7; Jacksonville, 4.

FLORIDA STATE LEAGUE.

Tampa, 2; Orlando, 1 (14 innings).
Fort Myers, 2; Sarasota, 2 (11 innings; darkness).
Others postponed; rain.

COTTON STATES LEAGUE.

Gulfport, 7; Jackson, 6.
Hattiesburg, 5; Vicksburg, 3.
Laurel, 8; Alexandria, 0.
Meridian, 3; Monroe, 1.

PACIFIC COAST LEAGUE.

Portland, 3; Hollywood, 1.
Seattle, 0; Sacramento, 1.
San Francisco, 4; Oakland, 3.
Los Angeles, 2; Missions, 1.

TEXAS LEAGUE.

Houston, 4; Wichita Falls, 5.
San Antonio, 1; Fort Worth, 2.
Beaumont, 5; Shreveport, 3.

LOCAL ENTRY FOR CUP IS STRONG

Capital Net Stars Hope to Capture Hotchkiss Bowl.

TENNIS stars of Baltimore, Richmond, Norfolk and Washington will compete for the Hotchkiss cup in matches here today and tomorrow. The drawings will be made this morning, with matches scheduled for Chevy Chase and Columbia Country club courts at 2:30 o'clock. The finals will be played at Columbia tomorrow.

While Baltimore, three times winner of the tournament, has another formidable combination, it will have a battle on its hands in attempting to make it four straight victories. Washington has one of the strongest teams ever to represent the city in the Hotchkiss event, while Norfolk and Richmond are also reported ready.

Tom Mangan, winner of the Wardman Park tournament, will lead the local contingent, which will include Gwynn King, runner-up at Wardman Park; C. M. Charest, Robert Burwell, John T. Graves, Carter Baum, A. O. White, Stanley Carr, A. J. Gore, Owen Howenstein and Arthur Hellen, captain.

BALTIMORE will be represented by John Howard, Edward Jacobs, A. L. Hohlman, Fred Turnbull, Phil Goldborough, John McGee, Malcom Bates, Chauncey Crawford and Warren Magruder.

Norfolk is depending on R. R. Jones, T. F. Voight, Nat Bundy, Hugh Whitehead, H. S. MacIntosh, R. Flournoy, Ted Penzold, E. S. McGann, Clinshaw Reed and John Eggleston.

Those representing Richmond are Herbert Bickle, R. G. Harris, Fred Valentine, Dr. Preston, Dr. Blanton, Peyton Fleming and L. Bradford.

Seven Virginia Nines Seek Series Entrance

Plans for two sections to compete for the unlimited baseball championship of Northern Virginia were made last night at a meeting of the teams of that section held at The Washington Post building. The tentative plans call for a league composed of Arlington, Addison, Cherrydale and Ballston, with another composed of Glencarlyn, Alexandria, Barcroft and Washington, and other clubs.

Another meeting will be held next week. All Virginia nines are invited to have representatives present.

Alexandria Cardinals Want Action Sunday

The Alexandria Cardinals have loaned their field to the Columbia Engine Co. No. 4 for a carnival and would like to meet some District or Maryland nine having a field this Sunday. Business Manager DeVaughn may be reached at Franklin 2938 between 9 and 4:30 o'clock or at Alexandria 21-F-3 between 5:30 and 6 o'clock.

Braves Win 8 in Row; Defeat Cubs, 8 to 4

Boston, June 10 (By A. P.).—By bunching hits in the first, fourth and seventh innings, Boston was enabled to take the second of its series with Chicago, defeating the Cubs 8 to 4 here today. It was the Braves' eighth straight win.

Chicago.	AB	H	O	A	Boston.	AB	H	O	A
Adams,2b	5	2	2	4	Neis,lf	4	2	1	0
Heathcote,rf	5	1	2	0	Bancroft,ss	5	3	3	5
Stevenson,lf	4	2	2	0	Welch,rf	3	2	0	0
Wilson,cf	5	2	2	1	Burrus,1b	4	2	9	0
Freigau,3b	4	1	2	3	Brown,cf	4	1	4	0
Grimm,1b	4	1	10	0	High,2b	3	0	5	3
Hartnett,c	4	1	2	0	J.Taylor,c	4	1	5	0
Cooney,ss	4	1	2	5	E.Taylor,3b	3	0	0	1
Bush,p	3	0	0	1	Benton,p	4	1	0	3
*Kelly	1	0	0	0	Totals	34	12	27	12
Blake,p	0	0	0	0					
Totals	39	11	24	14					

*Batted for Bush in eighth inning.

Chicago	0	0	2	0	0	0	0	2	0	—4
Boston	2	0	0	3	0	0	3	0	x	—8

Runs—Bancroft (2), Welch (2), Burrus, J. Taylor, E. Taylor, Benton, Stevenson (2), Adams, Wilson. Errors—Bancroft (2), Freigau, Bush. Two-base hits—J. Taylor, Burrus. Stolen base—Heathcote. Sacrifices—Welch, High. Double play—E. Taylor to High to Burrus. Left on bases—Chicago, 9; Boston, 7. First base on balls—Off Bush, 3; off Benton, 1. Struck out—By Bush, 2; by Benton, 3. Hits—Off Bush, 10 in 7 innings; off Blake, 2 in 1 inning. Losing pitcher—Bush.

CHACONAS TO MEET.

The Chaconas Juniors will hold a business meeting tonight at 1011 H street northeast, at 8 o'clock.

ARROWS WANT GAMES.

The Arrow Seniors would like to schedule games with any local senior teams in the city. Call Franklin 2602.

Maryland Unlimiteds Plan Series Tonight

Nearby Maryland unlimited baseball teams are invited to attend tonight's meeting at The Washington Post building at 8 o'clock to make plans for a championship series. Tentative call for two sections, one composed of Prince Georges county teams and another to include teams outside that county.

The Knickerbockers, last year's champions, and the Shamrocks, twice title winners, will attend tomorrow night's meeting, to which all District unlimited clubs are requested to send representatives.

It is aimed to have a general play-off of the winning Maryland, Virginia and District teams, which will give a championship over a wider range than ever before hereabouts. The Washington Post will give cups to the winners.

Pennock-Lazzeri Star In Defeat of Tigers

Detroit, June 10 (By A. P.).—Pennock held the Tigers to five hits and New York defeated Detroit for the third consecutive time today. The score was 8 to 1. A wild throw by Gazella prevented Pennock from scoring a shutout. It was the Yankee left-hander's tenth victory of the season. He is charged with two defeats.

A home run by Lazzeri with two bases occupied in the fifth and another by Meusel with the bases empty in the seventh were high spots in the winning attack.

New York.	AB	H	O	A	Detroit.	AB	H	O	A
Koenig,ss	2	0	2	4	Neun,1b	3	0	8	1
Combs,cf	5	1	3	0	Manush,cf	4	1	3	0
Gehrig,1b	5	2	10	0	Geh'ger,2b	4	1	1	3
Ruth,lf	4	0	3	0	Wingo,lf	3	1	2	0
Meusel,rf	5	2	2	0	Heilmann,rf	3	1	1	0
Lazzeri,2b	5	1	3	4	Warner,3b	3	0	2	1
Gazella,3b	3	1	1	4	Tavener,ss	2	0	2	3
P.Collins,c	3	2	3	1	O'Rourke,ss	2	0	1	1
Pennock,p	3	1	0	0	Manion,c	3	1	5	0
					Johns,p	0	0	1	2
Totals	35	10	27	13	Smith,p	1	0	1	0
					*Blue	1	0	0	0
					Totals	29	5	27	11

*Batted for Jones in fifth.

New York	1	2	0	0	3	0	1	1	0	—8
Detroit	0	0	0	0	0	1	0	0	0	—1

Runs—Koenig, Combs, Gehrig, Meusel (2), Lazzeri, Gazella, P. Collins, Manush. Errors—P. Collins, Tavener, O'Rourke. Two-base hits—Gazella, Heilmann. Home runs—Lazzeri, Meusel. Stolen base—Koenig. Sacrifices—Koenig, Pennock, Wingo. Double plays—Lazzeri to Koenig to Gazella; Lazzeri to Gehrig. Left on bases—New York, 9; Detroit, 6. First base on balls—Off Pennock, 3; off Johns, 3; off Smith, 2. Struck out—By Pennock, 3; by Johns, 1; by Smith, 2. Hits—Off Johns, 5 in 5 innings; off Smith, 5 in 4 innings. Hit by pitched ball—By Pennock (Neun); by Johns (Ruth). Passed ball—Manion. Losing pitcher—Johns.

Jewish Center Nine To Play Red Cross

The Jewish Community Center baseball nine will hook up with the Red Cross team of St. Elizabeths today at 5 o'clock, on the latter's field. All players are urged to be at the center at 4:30. Sunday the Bethseda nine will be tackled by the center team.

MOOSE VS. SAILORS.

The Moose Juniors and the Seaman Gunners will clash today on the navy yard field at 5 o'clock. Moose players will report at 4:30 o'clock.

SOLDIERS WANT GAME.

The Fort Myer post team is anxious to schedule games for week days and Sundays. For arragements telephone Lieut. William Barksdale at West 2000.

SMITHFIELDS TO MEET.

The Smithfields will hold a meeting tonight at the home of George Fania, 308 Fourteenth street. All players are requested to be on hand at 8:30.

AUTH'S PLAY CLOVERS.

The Auth's Seniors, leading the Capital City league, will test the mettle of the Clovers tomorrow in a battle on the Washington barracks field at 5 o'clock.

Potomac Park League

Civil Serv.	AB	H	O	A	War.	AB	H	O	A
J.Luc'hesi,lf	3	0	1	0	Knowles,lf	4	1	2	0
Herndon,rf	1	0	0	0	Topash,rf	4	1	0	0
Rhodes,p	2	0	2	1	Litzelman,ss	4	0	3	0
Hull,1b	5	0	8	0	Holland,2b	5	2	4	8
Abell,c	4	1	6	4	Manning,cf	5	1	0	0
Tim'ns,2b,rf	4	0	1	0	Burke,3b	5	1	0	3
Crawford,ss	3	1	1	1	Gibeaux,1b	4	4	6	0
Johnson,p,2b	4	3	3	2	W.Allen,c	2	0	12	2
Heidler,3b	4	2	2	5	Corbin,p	4	3	0	3
E.Allen,cf	4	1	0	0	Totals	37	13	27	11
Totals	34	8	24	13					

Civil Service	0	0	1	0	0	0	2	0	2	—5
War	7	0	1	0	0	1	0	2	x	—11

Runs—Crawford (2), Johnson (2), Heidler, Knowles, Topash, Litzelman, Holland, Manning, Burke, Gibeaux (2), W. Allen, Corbin (2). Errors—J. Lucchesi, Hull, Crawford, Heidler (2), E. Allen, Litzelman, Holland, Burke, Corbin. Two-base hit—Johnson. Three-base hits—Corbin (2), Holland. Stolen bases—Johnson, Rhodes, Holland, Gibeaux (2). Sacrifice—Topash. Double play—W. Allen to Holland. First base on balls—Off Johnson, 3; off Rhodes, 1; off Corbin, 6. Struck out—By Rhodes, 5; by Corbin, 11. Balk—Rhodes. Passed balls—Abell, W. Allen. Losing pitcher—Johnson.

ENGLISH PRO BEATS U. S. INVADERS

Gadd Captures Title; Kirkwood, Barnes Disqualified.

LIVERPOOL, England, June 10 (By A. P.).—The British northern professional championship, for which seven American golfers competed was won today by George Gadd of Roehampton with 296 for the 72 holes. Bill Mehlhorn, of Chicago, finished with 299 in a tie for second place, with E. A. Whitcombe and W. D. Davies, Britons.

Al Watrous, American, by virtue of a remarkable 68 in the morning, which broke the course record by two strokes, finished with an aggregate of 302 to tie C. A. Whitcombe for eighth place, while Walter Hagen, twice British open king and American professional titleholder, came next among the invaders with 304, a tie for twelfth. Hagen came fast after a poor start.

Cyril Walker, American open champion in 1924, obtained twentieth position with 308, but Tommy Armour, with 232 at the end of the third round, and 13 strokes behind the leader, withdrew. The other Americans continued to the end, but Jim Barnes and Joe Kirkwood, who were permitted to play the morning round under protest, found themselves disqualified in the afternoon. Both were late in arriving at the early starting times necessitated by the large field.

THE authorities held that there could be no exceptions as the rule is strict. There was doubt for some time as to whether this rule should apply to Hagen, who reached the first tee just as the starter was calling his name.

Gadd's victory was popular, for he is a favorite figure in British tournaments. He entered the afternoon round under a heavy handicap, as during the lunch hour he fell on a flight of steps inside the clubhouse and wrenched an ankle which was weak from an old injury. He limped throughout the final round, but registered a commendable 77.

The Americans' scores for the four rounds follow:

Bill Mehlhorn	71	75	76	77	—299
Al Watrous	76	82	68	76	—302
Walter Hagen	82	74	73	75	—304
Cyril Walker	74	77	76	81	—308
Emmet French	80	71	81	70	—314
Joe Stein	82	77	80	84	—323
Tomy Armour (withdrew)	77	78	77		
Joe Kirkwood (Disqualified)	76	75	76	76	—303
Jim Barnes (Disqualified)	75	73	72		
Gadd's rounds were	70	76	73	77	—296

Purchasing, 20; Robins, 8.

Robins.	AB	H	O	A	Purchasing.	AB	H	O	A
Coats,c,cf	3	2	4	0	Boiseau,c	1	1	2	0
Doer,2b	3	0	1	1	Maley,2b	3	3	1	2
Walters,1b	3	2	5	0	Drissel,p	3	3	0	1
Morrison,ss	3	0	1	1	Alderton,3b	3	3	1	2
Kelly,3b	2	1	0	3	Hough,1b	4	2	7	0
Mac,cf	3	2	0	0	Moyer,c	4	2	8	0
Hudson,rf	3	2	0	0	Robertson,lf	3	1	1	0
Smith,lf	3	1	0	0	Stark,cf	3	3	0	0
Gorham,p	2	1	0	1	Donaldson,ss	5	5	0	1
Totals	23	11	11	6	Totals	29	23	18	8

Robins	0	0	2	0	3	3	—8
Purchasing	6	4	2	0	3	5	—20

Runs—Boiseau, Maley (4), Drissel (3), Alderton (3), Hough (2), Moyer, Robertson, Stark (3), Donaldson (2). Errors—Maley, Kelly, Doer. Two-base hits—Moyer, Maley (2). Three base hits—Stark, Hough. Home run—Drissel. Stolen bases—Stark, Boiseau. Sacrifices—Donaldson, Hudson. Double plays—Robertson to Maley.

Colored Departmental League

Bureau.	AB	H	O	A	City P. O.	AB	H	O	A
H.Bosw'l,3b	6	2	0	0	W.Taylor,lf	5	3	2	0
Jones,1b	6	1	6	1	E.Bal'y,3b,rf	3	0	0	0
G.Taylor,ss	6	4	1	2	Wauls	0	0	0	0
T.Boswell,c	4	4	14	1	Jackson,rf	0	0	0	0
H.Bailey,p	6	2	0	0	Reynolds,ss	5	2	1	3
Bell,2b	5	1	3	1	Drum'd,rf,2b	4	1	0	0
Smackum,cf	5	1	3	0	Walker,1b	5	1	10	0
Stewart,rf	3	1	0	0	Watt,3b	5	0	1	0
Ford,rf	2	0	0	0	Hall,cf	4	0	4	0
Henson,lf	2	0	0	0	Shell,c	4	0	9	0
Goode,lf	3	1	1	0	Williams,p	2	1	0	5
Totals	50	17	27	5	Totals	37	8	27	10

Bureau	1	1	1	0	1	2	4	3		—15
City P. O.	0	0	1	0	1	0	1	0		—7

Runs—W. Taylor, Reynolds, Drummond, Hall, Shell (2); Williams, H. Boswell (3), Jones, G. Taylor (2), T. Boswell, H. Bailey, Bell, Smackum (3), Jones, Bell (2). Two-base hits—Taylor, Bell, Boswell (2), H. Bailey. Home runs—Smackum, Reynolds. Stolen bases—W. Taylor, T. Boswell. Sacrifices—E. Bailey. Double play—Reynolds to Walker. Struck out—By Williams, 8; by Bailey, 7. Wild pitches—Williams. Passed balls—T. Boswell, Shell (2).

MEMBER OF

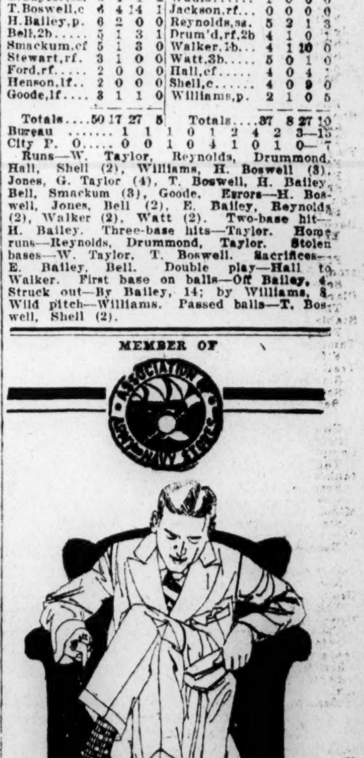

LACE SNUG—STAY SNUG

Just as loose-fitting hose are intolerable to the well-dressed man, so are ordinary oxfords, after you have worn the ankle-fashioned kind—Nunn-Bush

Come in, look over the latest styles

$8.50 to $10

BERBERICH'S

Penna. Ave.

RADIO PROGRAMS

FRIDAY, JUNE 11.
LOCAL STATIONS.
EASTERN STANDARD TIME.

NAA—Arlington (435)

10:30 a. m., 3:15 p. m. and 10.05 p.m.—Weather reports.

WCAP—C. & P. Tel. Co. (469)

6:45 to 7:45 a. m.—"Tower Health Exercises," from WEAF.

6:25 to 6:30 p. m.—"Baseball News of the Day."

6:30 to 6:45 p. m.—"Kinney Club Story," from WEAF.

6:45 to 6:55 p. m.—"Market Summaries for the Consumer" by the U. S. Department of Agriculture.

6:55 to 7:15 p. m.—Mrs. W. T. Reed, contralto, accompanied by Mr. Charles T. Ferry.

7:15 to 7:30 p. m.—"Synthetic Rubber," by H. E. Howe, editor of Journal of Industrial Engineering Chemistry, presented by the National Research Council and Science Service.

7:30 to 8:30 p. m.—"Mozart String Quinette," presented through courtesy of John W. Thompson & Co.

8:30 to 8:40 p. m.—Ben Cain, jr., in popular songs, accompanied on the guitar.

8:40 to 9 p. m.—Maurice Jarvis in selected readings.

9 to 9:30 p. m.—"Whittall Anglo-Persians" from WEAF.

9:30 to 9:35 p. m.—A talk by Isaac Gans, relative to Independence day celebration July 5 in the District of Columbia—auspices of community center department, public schools.

9:35 to 10:30 p. m.—Musical program by a section of the Nordica Mandolin and Guitar orchestra of the Walter T. Holt studio, Mr. Holt, conducting.

WRC—Radio Corp. of America (469)

11:55 a. m.—Arlington time signals.

12 noon—Organ recital by Mrs. Parley D. Parkinson, broadcast from the Homer L. Kitt Piano Co.

1 p. m.—Meyer Davis' Willard orchestra.

3 p. m.—Play-by-play account of the Washington-Cleveland baseball game.

5:30 p. m.—"Women's Emancipation Through the Use of the Ideal Electrical Refrigeration," by Frederick C. de Zerega.

5:45 p. m.—Book reviews by Mrs. Nina Reed: "Why We Behave Like Human Beings," by George A. Dorsey, and "I'll Never Move Again," by Fitzhugh Green.

WRHF—Hospital Fund (256)

12 noon—Reports.

DISTANT STATIONS.

KDKA—Pittsburgh (309)

5 to 11 p. m.—Concert.

KFI—Los Angeles (469)

8:30 p. m. to 1 a. m.—Continuous program.

KFUO—St. Louis (545)

10:15 p. m.—Talk.

KMOX—St. Louis (280)

9 p. m.—Orchestra.
10 p. m.—Talk.
10:30 to 12 p. m.—Continuous.

KMTR—Hollywood (238)

8 p. m. to 1 a. m.—Continuous.

KOA—Denver (322)

8 p. m.—Reports.
8:30 p. m.—Concert.
9:30 p. m.—Sunday school.
10 p. m.—Orchestra.
12 p. m.—Studio program.

KTHS—Hot Springs (375)

9 to 11 p. m.—Variety.

WAHG—New York (316)

7 to 12 p. m.—Continuous.

WBAL—Baltimore (246)

6 to 10 p. m.—Continuous.

WBAP—Fort Worth (476)

8:30 p. m.—Octet.
9:30 p. m.—Concert.
11 p. m.—Dance.

WBBM—Chicago (226)

9 p. m. to 3 a. m.—Continuous.

WBZ—Springfield, Mass. (333)

7 to 10:30 p. m.—Continuous.

WCAU—Philadelphia (278)

8:30 to 10:30 p. m.—Continuous.

WEAF—New York (492)

6:30 p. m.—Story.
7 p. m.—Candy Boys.
7:30 p. m.—At-Home night.
9 p. m.—Anglo-Persians.
9:30 to 12 p. m.—Orchestra.

WENR—Chicago (266)

7 to 12 p. m.—Continuous.

WFAA—Dallas (476)

7:30 p. m.—Orchestra.
8:30 p. m.—Quartet.

WFBG—Altoona, Pa. (278)

8 to 10:50 p. m.—Music.

WFI—Philadelphia (395)

1 to 10 p. m.—Hourly program.

WGBS—New York (316)

6 p. m.—Concert.

WGHP—Detroit (270)

7 p. m.—Report.
1 to 2 a. m.—Music.

WGR—Buffalo, N. Y. (319)

6 to 12 p. m.—Continuous.

WGY—Schenectady (380)

7:15 p. m.—Comedy.
9:30 p. m.—Artists.

WHAR—Atlantic City (275)

2 p. m.—Trio.
6:45 p. m.—Question box.
7 p. m.—Organ.
7:15 p. m.—Trio.

WHAM—Rochester (278)

7 p. m.—Orchestra.

WHO—Des Moines (526)

7:30 to 12 p. m.—Continuous.

WIP—Philadelphia (508)

1 to 7 p. m.—Continuous.

WJJD—Mooseheart, Ill. (370)

5 p. m. to 1 a. m.—Continuous.

WJR—Pontiac, Mich. (517)

7 to 12 p. m.—Continuous.

WPG—Atlantic City (309)

1:30 p. m.—Luncheon music.
6:30 p. m.—News flashes.
6:45 p. m.—Organ recital.
7 p. m.—Dinner music.
8 p. m.—Educational series.
9 p. m.—Concert.
10 p. m.—Dance.
10:30 p. m.—Organ recital.

WJZ—New York (454)

7 to 12 p. m.—Continuous.

WLIT—Philadelphia (395)

2 to 12 p. m.—Program.

WMAK—Buffalo (266)

7:30 p. m.—Musical.

WMAC—New York (275)

6 to 11:30 p. m.—Program.

WMAQ—Chicago (448)

6 to 10 p. m.—Program.

WOR—Newark, N. J. (405)

3 to 7 p. m.—Music.

WRVA—Richmond, Va. (256)

7 p. m.—Music.
8 p. m.—Violin and piano.
8:30 p. m.—Reports.
8:45 p. m.—Quartet.
10 p. m.—Orchestra.

WSWS—Chicago (276)

7 to 12 p. m.—Continuous.

WTAM—Cleveland (389)

6 to 9 p. m.—Program.

WWJ—Detroit (353)

7 p. m.—Dinner concert.
8 p. m.—Dance.
9 p. m.—Same as WEAF.

WCAP TO SEND SCORES.

Talk on Synthetic Rubber to Be Made From Station.

The baseball scores will be announced from WCAP tonight between 6:25 and 6:30, after which H. E. Howe, editor of the Journal of Industrial Engineering Chemistry, will talk on synthetic rubber. This feature is presented by the National Research Council and Science Service. Isaac Gans will talk on the Independence day celebration, July 5, in the District of Columbia. He will speak under the auspices of the community center department, public schools. "Market Summaries for the Consumer" by a representative of the Department of Agriculture will follow.

The musical feature will include contralto solos by Mrs. W. T. Reed, accompanied by Charles T. Ferry, the Mozart String quintet, Ben Cain, jr., in popular songs, accompanied on the guitar, and musical numbers by a section of the Nordica Mandolin and Guitar orchestra of the Walter T. Holt studio, Mr. Holt conducting.

N. B., Visitors in Washington.

You will find it profitable to turn to The Post's classified pages if you are seeking temporary room and board of the sort sure to be satisfactory.

A Delicious Dressing for
New Potatoes
3 parts Hot Butter and 1 part
LEA & PERRINS' SAUCE

666
is a Prescription for
Colds, Grippe, Flu, Dengue, Bilious Fever and Malaria.
It kills the germs.

The "Olympian"
70 Hours from Chicago to Puget Sound

If you're going to the Pacific Northwest this summer, be sure to go at least one way to Seattle or Tacoma on the "Olympian," over the *electrified* Chicago, Milwaukee & St. Paul.

This is the route over which you will see and enjoy the most, including two full days of grandest mountain scenery.

The "Olympian" carries complete equipment for the traveler's comfort and convenience, including Observation Club Car, Sleeping Cars, Dining Car—and Open Observation Cars during the summer months.

Write, phone or call on our Travel Experts for full details and help in planning your trip

Geo. J. Lincoln
General Agent
C. M. & St. P. Ry.
1309 Finance Bldg.
Phones Rittenhouse 0981-2
Philadelphia, Pa.

Chicago Milwaukee & St. Paul Railway
TO PUGET SOUND—ELECTRIFIED

2969-664

Where to Stop, Dine and Shop in the National Capital

Hotel Directory

THE MANCHESTER
1426 M STREET N. W.
Room and bath apartments. Elevator and phone service. Home cooking.

Hotel Inn
604-610 9th st. nw.
$1.00, $1.50 and $3.00.
$7 rooms, $6 weekly; $10.50 rooms, $8; $14 with toilet, shower and lavatory, $10; 2 in room, 50% more. Rooms like Mother's.

Gordon Hotel Apartment
16th and Eye Sts. N. W.
ROOMS WITH OR WITHOUT BATHS NOW AVAILABLE.
DAILY OR WEEKLY RATES.
CAFE.
(Under Wardman Management.)

Where to Dine

東方樓
EAST IS EAST, WEST IS WEST
But They Meet When You Eat At
THE ORIENTAL CAFE
1347 Pa. ave. nw.
We Specialize in Parties
Lunch 50c Dinner 75c

DANISH ROSE CAFE
721 17th Street Fr. 1783

Gowns and Frocks

TIMGAD
Gifts and Gowns
Unusual frocks at unusual prices
1417 You Street N. W.
OPEN EVENINGS. POT. 2063.

Sightseeing

SIGHT SEEING
THE GRAY LINE
MOTOR TOURS

MT. VERNON
Visiting Home and Tomb of George Washington; also Christ Church and Masonic Lodge Rooms in Alexandria.
Lv. 1417 Pa. Ave. N.W. (Opp. Poli's Theater).
10, 1, 2 P. M.
$2 Per Person Round Trip Including All Fees
PHONE M. 600

Phillips Memorial Gallery
1608 21st St.
Closed until fall. Will reopen about November 1.

De Luxe Coach to
Harpers Ferry and Antietam
Sunday, June 13, 7:30 a. m.
Dominion Tours. Ph. Adams 5303.

Places of Interest

NATIONAL MUSEUM—New Building, Natural History, 10th & B Sts. nw. Old Building, Arts & Industries, The Mall at 9th St. s.w. Open 9 a. m. to 4:30 p. m., including Holidays. Sundays, 1:30 to 4:30 p. m.

GOVERNMENT PRINTING OFFICE—N. Capitol & G Sts. Guides from 10 to 12 noon and 1 to 3 p. m.

THE GUMPS — *Opened by Mistake*

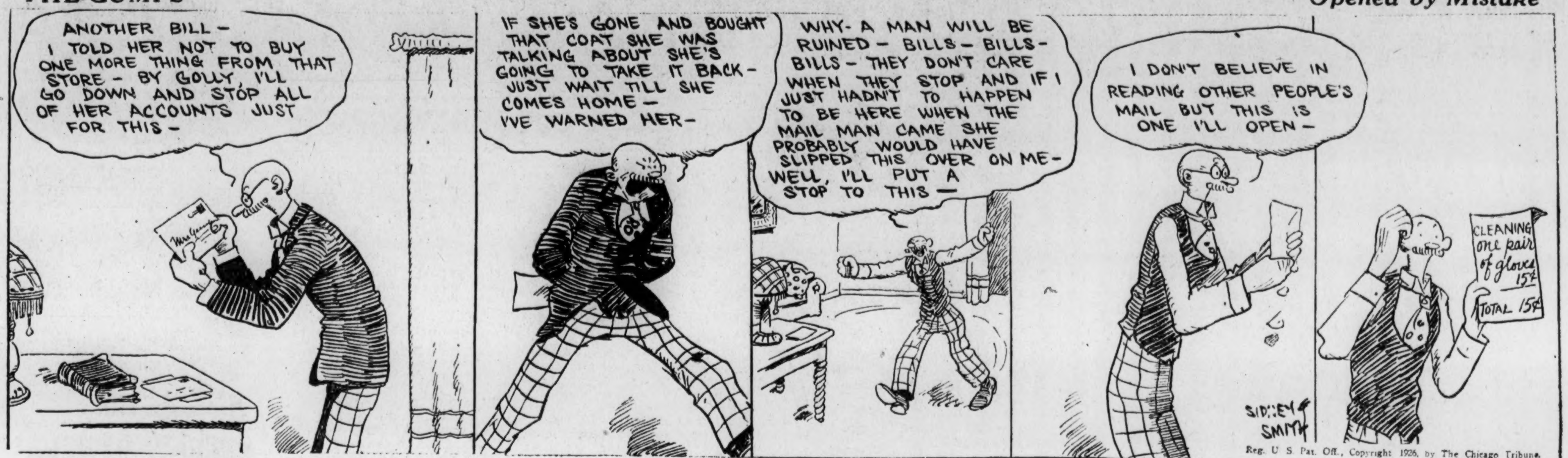

MINUTE MOVIES — *By Ed Wheelan*

All rights protected by the George Matthew Adams Service.
Trade Mark Registered U. S. Patent Office.

GASOLINE ALLEY — *And That's Enough Evidence for Anybody*

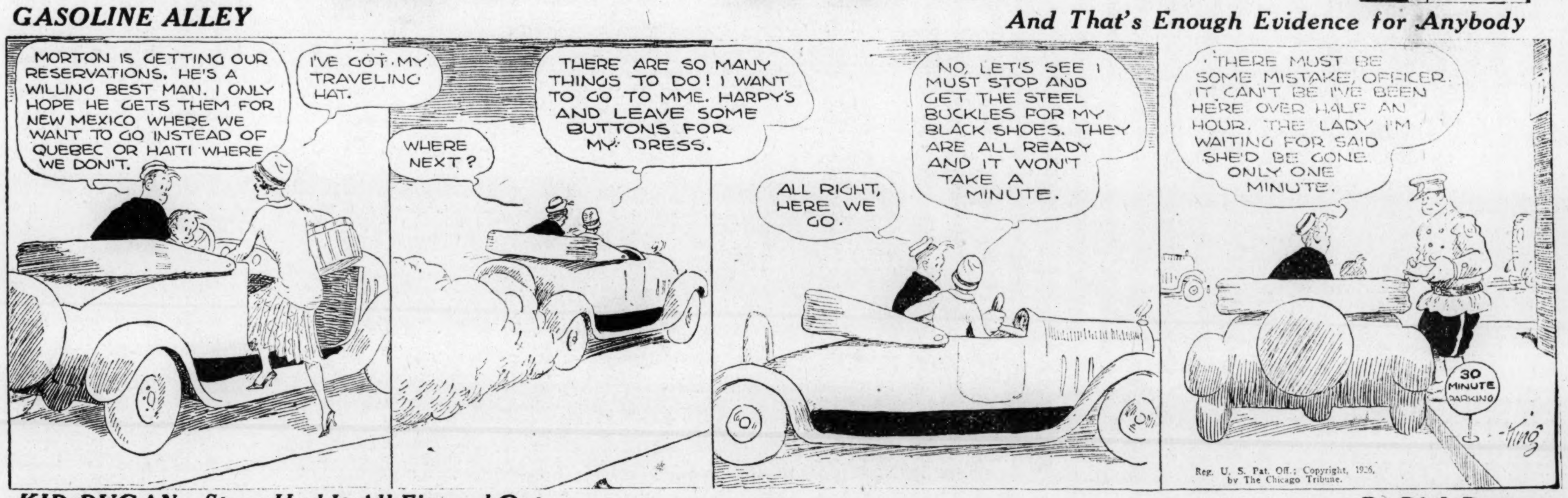

KID DUGAN—*Steve Had It All Figured Out* — *By Dick Dorgan*

ELLA CINDERS—*Here's the Verdict!* — *By Bill Conselman and Charlie Plumb*

Special—Gents'
STRAP WATCH
For "Play-Time"
$18.75
Guaranteed—New Movement free if original one fails to give service. Choice of Elgin or Waltham, 7 jewels.
MARX JEWELRY COMPANY
701 7th St. N. W.

WINNIE WINKLE, THE BREADWINNER: — *That's a Filly of Another Color*

BONDS MOVE UPWARD TO YEAR'S HIGH LEVEL

Buying Is Greatest Among Rail and Public Utility Issues; Oils Heavy.

MEXICAN LOANS HEAVY

New York, June 10 (By the Associated Press).—A progressive forward movement in the bond market today carried the general average of prices up to around the year's highest level. Buying activity centered largely in railroad and public utility liens, several of which reached new top prices for the year, while dwindling interest dulled the edge of trading in foreign and U. S. government bonds.

Rallies of 1 to 3 points were general throughout the long list of St. Paul Railway bonds and certificates, which led the railroad group in activity. Accumulation was based on indications that the reorganization of the company might be completed before the end of the year. Missouri Pacific general 4s reached a new high level at 74 and good buying developed for Western Pacific 5s, Frisco income and adjustment 6s, Ontario & Western refunding 4s, Delaware & Hudson 7s and Erie convertibles.

High-grade public utilities, such as Utah Power & Light 5s, North American Edison 6s and New York Telephone 4s, advanced fractionally. A better demand also was noted for miscellaneous industrial issues, with gains of 1 to nearly 4 points recorded by Booth Fisheries 6½s, American Smelting 6s, Baldwin Locomotive 5s and Warner Sugar 7s. Oil liens were heavy.

Revived reports that American credits might be arranged to help the continental exchanges failed to exert any beneficial influence on French, Belgian or Italian bonds. Mexican obligations moved higher and some of the German issues continued to attract buyers. Liberty bonds were firm but less active.

One of the next large public utility financing operations will be the sale of $26,000,000 Nevada Electric Corporation bonds. The proceeds will be used mainly for consolidating outstanding issues and for financing new construction.

BALTIMORE MARKETS.

Baltimore, June 10 (By A. P.).—WHEAT—Close: No. 2 garlicky, spot domestic, 1.59½; nominal.

APPLES—Not quoted.

POULTRY—Alive; chickens, white leghorn springs as to size, 30@38; others and ducks unchanged.

EGGS—Weaker; nearby current receipts, 30.

Other articles unchanged.

CHICAGO GRAIN.

Chicago, June 10.—(By the Associated Press).—Sellers greatly outnumbered buyers in the wheat market today and gave prices a material setback. Sharp breaks in the premiums obtainable for immediate delivery wheat at Kansas City had a bearish effect on future deliveries here and so did rains widely scattered from Canada south to Kansas. Chicago closing quotations on wheat were unsettled 1¼ to 2¾c net lower with corn ⅞ to 1⅛c off, oats ⅞ to ¾c down, and provisions at 7 to 30c decline.

Right from the outset buyers shied away from wheat. It was conceded that the government crop report was a bullish document but the majority of traders took the view report had been discounted beforehand. Notwithstanding that large sections of Nebraska and Kansas sent advices that crop damage was beyond stoppage by moisture, the fact that weather conditions were more favorable Northwest did a good deal to stimulate selling and to weaken values, especially toward the last as cash wheat premiums had given way to Kansas City and Omaha. Disinclination to be found holding the bag for hedging sales of new wheat was cited in some quarters as a reason for buyers appearing so circumspect today. It was pointed out that premiums on old crop wheat still on hand commence ordinarily to slide downward from about this time forward as new wheat becomes available. Meanwhile, milling demand was fairly good, but the volume of export business was small.

Corn and oats gave way in view of rains which put a negative on bad crop reports for at least the time being. Receipts of corn here were light.

Provisions were easier as a result of recent buyers selling for profits.

Cash grain:

WHEAT—No. 2 hard, 1.64¼@1.65¼.

CORN—No. 2, mixed, 75½; No. 2, [illegible] 73¾@74¼.

OATS—No. 2, white, 42¼@42¾; [illegible] white, 41¾@42½.

RYE—Not quoted.

BARLEY—63@73.

GRAIN AND PROVISIONS FUTURES:

	High.	Low.	Close.
Wheat—			
July	1.42	1.39½	1.39½
Sept.	1.37½	1.35¾	1.36
Dec.	1.40	1.38⅜	1.38½
Corn—			
July	74⅞	73¾	74
Sept.	79⅝	78¼	78¼
Dec.	79⅝	78⅞	78⅞
Oats—			
July	42⅜	41⅝	41⅝
Sept.	43⅜	42½	42½
Dec.	43⅜	41½	41½
Rye—			
July	93⅜	91	92
Sept.	96½	93⅞	95¼
Dec.	99	97	97⅞
Lard—			
July	16.97	16.65	16.72
Sept.	17.22	16.85	16.97
Ribs—			
July	....	....	18.50
Sept.	....	....	18.15
Bellies—			
July	19.30	19.22	19.22
Sept.	19.45	19.25	19.25

CHICAGO STOCKS.

(Reported by W. B. Hibbs & Co.)

	Bid.	Asked.
Armour & Co. of Del. pfd.	92¼	94
Armour & Co. of Ill. pfd.	84½	85
Armour & Co. A com.	14¼	14½
Armour & Co. B com.	6½	7
Armour & Co. Leath. com.	2¾	3½
Beaver Board pfd.	26	27
Borg & Beck Co.	33¼	33¾
Chi. City & Co. Ry. com.	3⅛	3½
Chi. City & Co. Ry. pfd.	3½	5
Chi. Title & Trust Co.	550	560
Com. Edison	141	141½
Consumers com.	10⅝	11
Consumers pfd.	6	6½
[illegible]	70	76½
Diamond Match	116½	117
Fair com.	29	29¾
[illegible]	106	107
Gosard	34	34½
Great Lakes Dredge	142¼	146
Hupp Motors	19½	21
[illegible]	48	48½
Libby, McNeill & Libby	8⅝	8½
[illegible] A	36	39
Middle West Util. com.	114¼	114¾
Middle West Util. pfd.	106½	107
Middle West Util pr. lien	116¼	116½
[illegible]	43½	44½
Montgomery Ward pfd.	111	112
[illegible]	2¾	2⅞
[illegible] Winter Front	43	44
[illegible]	19	20
Pub. Serv. Corp., $100 par	135	
Pub. Serv. 6% pfd.	101½	103
[illegible] com.	155	
[illegible] pfd.	106	107
[illegible]	43¾	44
[illegible]	20½	21
[illegible]	112	112½
[illegible]	18⅝	19
[illegible]	71	72
[illegible]	45½	46½
[illegible]	81½	82¼
[illegible]	144	145
[illegible]	8	9
[illegible]	51½	52¼
[illegible]	21½	22½
[illegible]	46½	47
[illegible]	73¾	73⅞
[illegible]	1¾	2½
[illegible]	7	7½
[illegible] Bank	445	449

BOND SALES ON NEW YORK EXCHANGE

THURSDAY, JUNE 10, 1926.

(Reported direct from the New York Stock Exchange by J. & W. Seligman & Co.)

UNITED STATES GOVERNMENT WAR LOANS.

The following sales are given in lots of $1,000. Quotations in dollars and 32ds of a dollar.

Sale	Issue.	Open	High.	Low	Last
49	Liberty 3½s	100.26	100.28	100.26	100.27
35	Liberty 1st 4¼s	102.20	102.23	102.20	102.21
180	Liberty 2d 4¼s	100.28	100.30	100.28	100.29
7	Lib. 2d 4¼s, reg.	100.25	100.26	100.25	100.26
230	Liberty 3d 4¼s	101.11	101.14	101.11	100.13
170	Liberty 4th 4¼s	103.5	103.6	103.3	100.3
13	Liberty 4th 4¼s, reg.	103.2	103.2	103.1	103.1
31	U. S. G. 4¼s, 1947-52	108.6	108.10	108.6	100.8
2	U. S. G. 4s	104.7	104.10	104.7	104.10
1	U. S. G. 3¾s	101.20	101.20	101.20	101.20

FOREIGN GOVERNMENT BONDS.

Sale	Issue.	Open	High	Low	Last
13	Argentine G. 6s, ser. A, 1957	98⅝	98⅞	98⅝	98⅞
12	Argentine G. 6s, ser. B, 1958	98⅜	98¾	98⅝	98½
17	Argentine G. 6s, June, 1959	98½	98⅝	98½	98½
12	Argentine G. 6s, Oct., 1959	98¾	98¾	98⅜	98⅝
5	Argentine Govt. 7s	101½	101½	101⅜	101⅜
21	Austria 5s	98½	98⅝	98⅜	98⅝
10	Austrian Govt. 7s, 1943	101	101⅛	100⅞	100⅞
41	Belgium, King. of, 6s	83⅞	84	83¾	83⅞
7	Belgium, King. of, 6½s	90½	90½	90⅜	90⅜
6	Belgium, King. of, 7½s	109	109	108⅞	109
16	Belgium, King. of, 7s	93¾	94	93¾	94
7	Belgium, King. of, 8s	107	107	106⅞	107
54	Berlin 6½s	90	90	90	90

BOND SALES ON NEW YORK EXCHANGE

Sale	Issue.	Open	High	Low	Last
20	S. A. L. Ry. adj 5s, 1949	78¾	79	78¾	79
30	S. A. L. R. 1st&cons. 6s, 1945	94½	94¾	94½	94⅝
4	S. A. L. Ry. g. 4s, 1950, sta	81	81	81	81
7	Seaboard All Florida 6s	94¼	94¼	94	94
26	Sierra & S. F. Pow. 5s	97¾	97¾	97¾	97¾
20	Sinclair Crude Oil 6s	101¼	101¼	101⅛	101¼
23	Sinclair Pipe Line 5s	91	91⅛	91	91⅛
20	Sinclair Oil 6½s	93¼	93½	93⅛	93¼
8	Sinclair Oil 6s	106¾	106⅞	106¾	106¾
2	Sinclair Oil 7s	97¾	97¾	97¾	97¾
7	Skelly Oil 6½s	136½	136⅝	136½	136⅝
1	Sou. Colo. Pow. 6s	101	101	101	101
4	St. Jos. Grd. Isl. 4s	83	83	83	83
1	St. L., I. M. & S. R. & G. 4s	93¼	93¼	93¼	93¼
5	St. L., Iron Mt. & S. gen. 5s	100⅝	100⅝	100⅝	100⅝
1	St. L., Iron Mt. & S. 4s	97⅝	97⅝	97⅝	97⅝
83	St.L.&S.F.R. pr. ln., ser. A, 4s	84	84⅛	84	84
7	St.L.&S.F.R. pr. ln., ser. B, 5s	99⅛	99¼	99⅛	99¼
6	St.L.&S.F.R. pr. ln., ser. C, 6s	102½	102½	102½	102½
67	St.L.&S.F.R. adj., ser. A, 6s	96½	96⅝	96¼	96⅝
62	St.L.&S.F.R. inc., ser. A, 6s	92¾	92¾	92½	92¾
2	St.L.&S.F.R. 5½s, ser. D	101⅞	102	101⅞	102
2	St. L. & S. F. Ry. gen. 6s	106	106	106	106
3	St. L. & S. W. cons. 4s	94½	94⅝	94½	94⅝
3	St. L. & S. W. 1st 4s	87	87	87	87
6	St. P., Kans. C. S. L. 4½s	90½	91	90½	91
1	S. Porto Ric. 7s	107½	107½	107½	107½
127	Sou. Pacific ref. 4s	92¼	92¼	91⅞	92¼
13	Sou. Pacific conv. 4s	98½	98½	98⅜	98⅜
2	Sou. Pacific conv. 5s, 1934	101⅝	101⅞	101⅝	101⅞
49	Sou. Ry. gen. 4s, ser. A	86	86	85¾	85⅞
5	Sou. Ry. con. 5s	107⅛	107¾	107½	107¾
12	Sou. Ry. 6s	112⅛	112⅛	112	112
5	Sou. Ry. gen. 6½s	117⅝	117⅝	117⅝	117⅝
1	Sou. Ry. (St. L. div.) 4s	90⅛	90⅛	90⅛	90⅛
5	Southwest Bell Tel. 5s	102⅞	102⅞	102⅞	102⅞
5	Spokane Int. Ry. 5s	87⅝	87½	87⅜	87½
3	Standard Milling 5½s	100⅝	100⅝	100	100
3	Tenn. Elec. Power 6s	105⅝	105⅝	105⅝	105⅝
10	Third Ave. ref. 4s	63¼	64	63¼	64
46	Third Ave. adj. 5s	59	59¼	58⅝	59
4	Toho Elec. Pow. 7s	93¼	93¼	93	93
4	Toledo Edison 7s	108¼	108½	108¼	108½
3	Tokyo Elec. Light	98⅜	98½	98⅜	98½
6	Toledo Trac. 5½s	98⅛	98½	98⅛	98½
13	Trumbull Steel 6s	95⅝	95½	95⅜	95⅝

Total sales of bonds: Today, $10,340,000; yesterday, $12,807,000; week ago, $10,205,000; year ago, $12,439,000; two years ago, $28,769,000.

NEW YORK CURB TRANSACTIONS

THURSDAY, JUNE 10, 1926.

INDUSTRIALS.

Sale	Issue.	High	Low	Close
100	Alabama Grt. So. Ry.	107½	107½	107½
2,000	Alabama Grt. So. Ry. pf.	113¾	113¾	113¾
2,000	Alpha Portland Cement	125	125	125

Total sales of stocks, 211,800 shares. Total sales of bonds, $2,101,300.
XD—Ex dividend. XR—Ex rights. UR—Under rule.

LOCAL PRODUCE MARKET.

BUTTER—Country packed, 25.

EGGS—Average receipts, 30; candled, 32@33; hennery, 34@35.

POULTRY—Alive: Turkeys, top, 30; spring chickens, 40@50; fowls, 31@32; Leghorns, 27; ducks, 15@20; geese, 10@12; young keats, 85@90. Dressed: Turkeys, 35; spring chickens, 50@55; fowls, 35@36; Leghorns, 30; ducks, 25; geese, 15; keats, 90@1.00.

LIVE STOCK—Calves, top, 12½; medium, 10@11; thin, 6@7; pork, small to medium, 17; heavy, 15@16; lambs, 17.

CANTALOUPES—Supplies liberal; demand good for good stock; market firm. California, Imperial Valley, salmon tints, standards, 36s and 45s, 3.00@3.50; jumbos, 45s, 3.25@3.75; standards and jumbos, flats, 9s and 12s, mostly 1.25; fair quality, soft standards, 45s, salmon tints, 2.50@2.75; jumbos, 45s, 2.75@3.00; ponys, 45s and 54s, 1.50@2.00; Honey Dews, standard crates, medium size, 2.50@2.75; flats, 12s and 15s, 1.75@2.00; ponys, 45s and 54s, Honey Balls, few sales 5.00.

LETTUCE—Western supplies light; too few sales to establish market. Eastern supplies moderate; demand slow; market dull. New Jersey, 2-doz. crates, Big Boston type, 75c@1.00.

ONIONS—Supplies moderate; demand light; market steady. Texas, standard crates, yellow Bermudas, U. S., No. 1, 1.75@2.00; some ordinary quality and condition, 1.50. California, standard crates, yellow Bermudas, U. S. No. 1, few sales, 2.25.

PEACHES—Too few sales to establish market.

POTATOES—Old stock: Supplies light; demand light; market fairly steady. Michigan, 150-lb. sacks, Russet Rurals, U. S. No. 1, 5.25@5.65; mostly around 5.50. New stock: Supplies moderate; demand moderate; market steady. North Carolina and South Carolina, cloth-top stave barrels, Cobblers, U. S. No. 1, 6.00@6.25; few South Carolina, poor condition, 5.00. Florida, double-head barrels, Spauling Rose, U. S. No. 1, 8.50@9.00.

STRAWBERRIES — Homegrowns supplying the market. Homegrown, 32-qt. crates, various varieties, wide range quality and condition, 3.00@7.00; mostly fair quality and condition, medium size, 3.50@5.00.

TOMATOES—Supplies liberal; demand moderate; market steady. Florida sixes, ripes and turning, wrapped, fancy count, best, mostly 3.50@4.00; choice count, best, mostly 3.00; few high as 3.50; poorer, fancy and choice count, 1.50@2.00; Texas fours, pink, wrapped, best, 1.50@1.75; poorer low as 75c.

WATERMELONS — Supplies light; demand light; market steady. Sales direct to retailers: Few sales. Florida Tom Watsons, 26-28 lb. average, 1.50; 32-34 lb. average, mostly 2.00 each.

CABBAGE—Supplies liberal; demand moderate; market slightly weaker. Virginia, Norfolk section, barrel crates, Pointed type, 2.50; 1½-bushel hampers, 1.50; few lower.

ASPARAGUS—Supplies moderate; demand moderate; market firm. Delaware crates, per doz. bunches, small size, 2.40@3.00; medium size, 3.00@3.50; large to very large size, 4.00@6.00; running mostly medium size.

PEAS—Supplies moderate; demand moderate; market steady. North Carolina 5-peck hampers, 1.75@2.25; poor condition low as 1.00; homegrown barrels, small-pod varieties, 4.50@5.00; telephones, 6.00@7.00; few 7.50.

STRING BEANS—Supplies liberal; demand light; market weak. South Carolina bushel hampers, green, some refused, fair quality and condition, 1.50@2.00; few best, 2.50; North Carolina bushel hampers, green, 2.00@3.00; mostly around 2.50; 5-peck hampers, 3.00@3.50.

SQUASH—Supplies light, demand moderate; market steady. South Carolina bushel hampers, white, mostly 1.50.

CUCUMBERS—Supplies liberal; demand moderate; market steady. Florida ⅞-bushel hampers, fancy, 1.00@2.00, according to condition; South Carolina bushel hampers, fancy, 1.50@2.50; Virginia, Norfolk section, hot-bed stock, ⅞-bushel hampers, fancy, 3.50@3.75; choice, 2.50@2.75.

CORN—Supplies light; demand moderate; market steady. Texas bushel baskets, 2.50@2.75; mostly, 2.50.

BLACKBERRIES—Supplies liberal; demand slow; market weak. North and South Carolina 32-qt. crates, 3.50@4.00; few, 4.50.

CARROTS—Supplies liberal; demand moderate; market slightly weaker. Mississippi ⅞-bushel hampers, bunched, 1.75; Virginia, Norfolk section, crates, 5c per bunch.

LOCAL STOCK EXCHANGE

Sales—Regular call, 11:15 a. m.

Washington Gas 5s, $1,000 at 100¾.

Washington Gas 6s, 1933, $100 at 102¼.

Wash. Ry. & Elec. 4s, $1,000 at 82¼.

D. C. Paper 6s, $2,000 at 85, $2,000 at 85.

Washington Gas Light, 50 at 68½.

Mergenthaler Linotype, 10 at 105, 20 at 105.

Nat. Mtge. & Inv. pf., 30 at 8½.

After call:

Capital Traction 5s, $1,500 at 100¼.

Pot. Elec. pf., int. ctf., 2 at 105¾.

Georgetown Gas 5s, $2,000 at 97½.

Pot. Elec. pfd., 5 at 108.

Washington Gas 6s, 1933, $200 at 102½.

MONEY.

Call loans, 5 and 6 per cent.

BONDS.

PUBLIC UTILITIES.	Bid	Ask.
Amn. T. & T. col't 4s	98¼	....
Amn. T. & T. conv. 4½s	99⅞	....
Amn. T. & T. col. tr. 5s	102¾	....
C. & P. Telephone 1st 5s	100	....
C. & P. Tel. of Va. 5s	100	....
Capital Traction 1st 5s	100	....
City & Sub. Ry. 1st 5s	85½	....
Georgetown Gas Lt. 1st 5s	96¾	....
Pot. Elec. Pow. 1st 5s	100	....
Pot. Elec. Pow. cons. 5s	100½	....
Pot. El. Pow. gl.&ref. 6s	105½	....
Pot. Elec. Pow. ref. 7s	105	106
Wash. Al. & Mt. V. 1st 5s	12	....
Wash., Al. & Mt. V. ctf	6	10
Wash., Bal. & Ana. 1st 5s	65	....
Wash. Gas Light gen. 5s	100½	....
Wash. Gas Light Co. 6s	104¼	104½
Wash. R. & E. cons. 4s	82	82½
W. R. & E. gl. & ref. 6s	102	103
MISCELLANEOUS.		
D. C. Paper Mfg. 1st 6s	84½	86
Pot. Jt. Stk. Ld. Bank 5s	101	103
Southern Bldg. Co. 6½s	101	....
Wash. Mkt. Cold Stge. 5s	95	....
Wardman Park Inc. 5½s	99	100½

STOCKS.

PUBLIC UTILITIES.	Bid	Ask.
Amn. Tel. & Tel.	149	....
Amn. T. & T. Rts. w. i.	6⅛	6¾
Capital Traction	103	103½
Washington Gas	68¼	68¾
N. & W. Steamboat	275	
Pot. Elec. Pow. pf	107¼	108¼
Pot. El. Interim Repts	105½	....
Wash. Ry. & Elec. com	175	....
Wash. Ry. & Elec. pf	88	88¾
NATIONAL BANKS.		
Capital	260	....
Columbia	360	....
Commercial (stamped)	225	240
District	231	275
Farmers & Mechanics	290	310
Federal-American	325	335
Liberty	200	208
Lincoln	280	....
Metropolitan	410	....
Riggs	458	....
Second	260	....
Washington	280	300
TRUST COMPANIES.		
Amer. Sec. & Trust	380	390
Continental Trust	90	95¼
Merch. Bank & Trust	151	156
Nat. Sav. & Trust	495	....
Union Trust	224	....
Wash. Loan & Trust	480	500
SAVINGS BANKS.		
Commerce & Savings	255	....
East Washington	27	....
Sec. Sav. & Com'l	325	....
Seventh Street	225	....
United States	500	....
Washington Mechanics	50	60
FIRE INSURANCE.		
American	200	....
Corcoran	130	....
Firemen's	23	....
National Union	21	....
TITLE INSURANCE.		
Columbia	9¼	10
Real Estate	180	200
Title & Inv. Co. of Md. com	55	65
MISCELLANEOUS.		
D. C. Paper Mfg. pf	76	....
Federal Stge. Co. pf	102	108
Lanston Monotype	86¼	88
Merch. Tfr. & Stge.	115	....
Merch. Tfr. & Stge. pf	100	101
Merg. Linotype*	105	106
Nat. Mtge. & Inv. pf.	8½	9
Peoples Drug Stores pf	101	104
Security Storage	380	....
Washington Market	52	55

*Ex dividend.
†Ex rights.

PHILADELPHIA MARKETS.

Philadelphia, June 10 (By A. P.).—WHEAT—No. 2, red winter, 16.61½; bid; do garlicky, 1.56½ bid.

CORN—No. 2, export, 72½@73.

OATS—No. 2, white, 51½@53.

POULTRY—Alive: Fowls, not leghorns, 31@33; small and medium sizes preferred; fancy Plymouth rocks, broilers, smaller sizes, 33@40; leghorn broilers, one pound, 25@28.

Other articles unchanged.

FLOUR QUOTATIONS.

Minneapolis, June 10 (By A. P.).—FLOUR—5 to 10 cents higher in carload lots at 9.65@9.70 a barrel. Shipments, 37,417 barrels.

BRAN—22.00.

TREASURY CERTIFICATES.

(Reported by J. & W. Seligman & Co.)

Rate.	Maturity.	Bid.	Offer.
3s	June 15, 1926	99 31-32	
3⅞s	June 15, 1926	99 31-32	
4¼s	Sept. 15, 1926	100 5-16	
3¾s	Dec. 15, 1926	100 1-32	100⅛
4¾s	Mar. 15, 1927	101 1-32	100 14-32
4½s	Dec. 15, 1927	101⅛	101 3-16 101⅝

THE WASHINGTON POST
CLASSIFIED ADVERTISING
Word Rate
3 CENTS A WORD

Per day in agate type for ads running one or two days or nonconsecutive insertions. No ad accepted for less than 10 words or 30c. One line of 10-point type equals two agate lines.

House, Apartment or Rooms Wanted.
Furniture for Sale, Except From Dealers
Situations Wanted.
Business Opportunities
Ads Must Be Paid for at Time Ad Is Inserted.

Cash receipts must be presented when requesting refund.

The Post reserves the right to edit and classify all advertisements. Also the right to reject ads that it deems objectionable.

Notify The Post IMMEDIATELY if your ad is incorrect. Not responsible for errors after the first insertion.

Advertisers may use a "blind" address if desired, and The Post Box Numbers are at their disposal at no additional cost.

The Post does everything within its power to censor the classified ads and keep them perfectly clean and honest, and would appreciate it if any reader will call its attention to any ad that they know to be misleading, fraudulent or misclassified.

CLOSING TIME FOR ADS
Is 9 p. m. for the daily edition and 6 p. m., Saturday, for the Sunday edition.

TELEPHONE YOUR AD TO
MAIN 4205

And ask for "Classified Department." An Accommodation Charge Account will be extended to those having a telephone listed in their own name. A bill will be mailed after the first insertion.

Discontinuance Orders Will Not Be Received by Telephone. Must Be Made in Writing.

IVANHOE "The Rescue of Ivanhoe"

GREAT MYSTERY AND ADVENTURE SERIES
The Complete Novel in Daily Picture Installments

By Sir Walter Scott
Continuity by Ruth J. Williams; Pictured by Nicholas Afonsky

Read this and follow the story.

Cedric's party, including Rowena, his ward, and Isaac and Rebecca, has been taken prisoner by de Bracy, de Bois-Guilbert, and Front-de-Boeuf. Rebecca nurses the wounded Ivanhoe. Cedric escapes and joins forces with outlaws and a mysterious black knight. They attack. Front-de-Boeuf and an old long enemy to his family, fires the castle.

75,000 Eyes—Plus Yours—Are Scanning These Pages NOW

LOST

PURSE—Lady's brown alligator; in or near Pa. ave. car; containing money and Daily News card; reward. Telephone Fr. 5513. 12

PIN—Circle of diamonds; in or near Woodward & Lothrop's; reward. Call Columbia 177 after 7 p. m. •

COAT—Man's blue sack with white stripes, from automobile Thursday afternoon; please phone Franklin 7969 and oblige Mr. Rowe, owner. •

BLACK leather wallet; left on bench in courthouse yard. Suitable reward for notifying O. M. Cassady, 690 Commercial Nat. Bnk. bldg. Phone M. 158. •

EARRING; pearl and amethyst on chain. Reward. 1318 S st. nw. Pot. 1464-W. •

AIREDALE, MALE; long tail; reward. 2713 17th st. ne. or North 7913-J.

GLASSES—Black rim, near Conn. ave. and R st. Phone Pot. 2310. •

2-PIECE SABLE NECKPIECE—Sunday afternoon, between 19th st. and Wyoming ave. and 1855 Wyoming ave.; reward. Notify Main 3267. 12

DIAMOND BAR PIN with three small pearls on each end; near Dupont Circle and Nineteenth, or at Woodward & Lothrop's. A liberal reward will be paid by C. C. Lamborn, at National Savings & Trust Co.

UMBRELLA—Purple silk, at Wednesday matinee, National theater; reward. 1332 15th st. nw. No. 31. •12

AIREDALE DOG—Tan all over; wire hair; small patch of white on chest; name, "Buddy;" lost Tuesday night in vicinity of Washington circle. Reward. Call Cleve. 890, or A. G. Collier, 3328 Stevenson place, Chevy Chase. 12

COLLIE—White, female, brown-tipped ears; liberal reward. Phone North 10178 or call 1940 9th st. nw. 11

LOST, May 29, at the Pan American building or in Potomac Park Ericsson statue, a pearl chain with lorgnettes attached. Box 134, Washington Post. •11

PERSONALS

ELECTRIC massage, violet ray, zoalight, rheumatism, neuritis, lumbago. North 1643. 13

CALIFORNIA by auto about June 15; take 3 passengers. Telephone Potomac 3512-J. 12

SWEDISH MASSAGE—Colored operator; rheumatism; white clients. Lincoln 5485. 5,7,8,9,10,11

NEURITIS, lumbago, nervousness and stiff joints, relieved by scientific manipulations. North 9438. 11,eod,8t

CONFIDENTIAL detective service since 1885; absolutely reliable, highly efficient service guaranteed; open Sundays; consultation free and strictly confidential. Phone Franklin 6700. Bradford, Inc., Transportation Building, 17th and H sts. nw. •11

CLAIRVOYANTS

LICENSED BY DISTRICT OF COLUMBIA.

PROF. BELMONT
Noted psychologist and palmist gives reliable advice on all affairs of life. Satisfaction guaranteed. 1223 New York ave. nw. •17

MADAME LENORA.
Reliable advice on business, health, love, marriage or divorce. Tells full name, who you will marry and when. 637 F st. nw. •13

Expert Card Reader
10 A. M. MME. ZARA 10 P. M.
Full reading, $1 only. When in trouble call on me. 701 6th st. nw. Frank. 998-J. •13

21 YEARS' SUCCESSFUL PRACTICE IN WASHINGTON, D. C.
Martha Spencer
ONE OF THE WORLD'S MOST DISTINGUISHED PSYCHOLOGISTS AND SCIENTIFIC LIFE READERS.
Studio, 924 14th Street N.W.
Have an interview with this wonderful woman and be convinced personally of the honesty and sincerity of her work.
WITHOUT ASKING A QUESTION SHE WILL TELL YOU THE OBJECT OF YOUR CALL, AND ACTUAL FACTS CONCERNING YOUR LIFE AND CIRCUMSTANCES WHICH YOU KNOW TO BE ABSOLUTELY TRUE.
My methods are different from all others. Call today and be convinced. PERFECT SATISFACTION OR NO FEE. HOURS, 10 to 6 P.M. •11

MRS. RIZPAH ELDON
2721 14th St. N.W.
Gifted with the power to foresee coming events in your life. Reading, 10 a. m. to 10 p. m. •12

MME. D'ASHMAN
Advises on all affairs of life. A visit will do more good than columns of self-praise. Studio, 1129 14th st. nw., near Thomas circle. •13

MRS. J. E. MALTBY.
1627 R st. nw. Spiritual readings daily. Phone North 4910. 5-30-30t

HELP WANTED MALE

A1 OPENING for 4 hustlers; 12 orders per week pays $30 to start; no triflers wanted. Apply 1317 F st., room 900. 11

A MANAGER for grocery store, experienced.
TYPIST, rapid, accurate, $5 day.
TRAVELING SALESMAN for furniture co.
GROCERY CLERK, also meat cutter, $30-$35 wk.
CLERK, young man to learn business, $20-$25 wk.
BAKER'S assistant, young man, apprentice, $20 wk.
ELEVATOR OPERATORS 2 white young men, $75 mo.
WAREHOUSEMAN, experienced, good salary.
CLERK for delicatessen store, experienced.
DRIVERS, two, for electric trucks, $80 mo.
SURVEYOR, exp. transit man wanted.
OFFICE BOY with bicycle, $56 month.
AUTOMOBILE mechanics, exp. men wanted.
SODA dispensers and restaurant help wanted.
Various other positions daily.
Washington Business Bureau,
Suite 204-7, Central Bank Bldg., 710 14th st. •

Auto Accessory Salesmen
We need 4 experienced salesmen to assist our regular force on Saturday. Opportunity to make permanent connections.
TAUBMAN'S AUTOMOTIVE CO.,
430 9th St. N.W.

AUTO WASHER and greaser; experienced; position night or day; drive all makes. 1243-a S. Capitol st. •

BAKER (colored)—On pies; night work; reference. 1719 De Sales st. nw. 11

BARBER wanted, must be first class; $30 guarantee and commission; half day off. 2108 14th st. nw. 11

BARBER—Colored; first-class; $20 per week and commission. American hotel barber shop, Reading, Pa. Call 3018 14th st. nw. •12

BARBERS—(2); American; $[illegible] guarantee and commission. Ambassador [illegible] shop, 2465 18th st. nw. 12

BARBER—White, for Saturday; $10 guaranteed and commission; 9 to 8. Silver Spring, Md., barber shop, next to post-office. •

BARBER—$30 guarantee and commission. Manhattan Barber Shop, 517 G st. nw. 12

BARBER—White; for Saturday; $8 guarantee and steady. 11 H st. ne. •12

BARBER—First-class; steady job; guarantee and commission. Apply Miller Barber Shop, 1311 E st. nw. 13

BARBER, 742 14th st., cor. 14th and H sts. nw.

BARBER—Colored, for white trade; guarantee and commission. Apply 735 11th st. nw.

BARBER, colored. Apply White Lawn hotel, 13th and T sts. nw. 13

BARBER—Good for Saturday; good guarantee and commission. Lowery's, 1703 North Capitol.

HELP WANTED MALE

BARBER for Saturday; $10; also one steady; good guarantee. 1232 Pa. ave. se. •12

BARBER—Steady position; also one evenings. 523 H st. ne. •

BARBER for Saturday and steady. Vendome Hotel Barber Shop, 3d and Pa. ave. nw.

BARBER wanted for Saturday; good guarantee and commission; also one steady. 2615 14th st. nw.

BARBER, white, for Saturday; $8. Apply 809 E st. nw. •

ROAST and pastry cooks (white), at once. Waters' Hotel Agency, 502 10th st. nw.

BOOTBLACKS—Three; good pay and tips. 1705 Pa. ave. nw.

BOYS wanted to deliver The Washington Post; regular employment; will not interfere with school hours. Call Circulation Manager, Washington Post; Main 4205. tf

BUSBOYS, dishwasher, cooks. F St. Employment Bureau, 1425 F st., 2d floor. •

BUSHELMAN and presser; experienced, white or colored. Apply to Rainbow Dyeing & Cleaning Co., 139 B st se. 11

CHAUFFEURS
New cabs arrived. Reliable men with identification cards can make big money with us this Spring and Summer. Apply at once, Black and White Taxi Co., 1220 22nd St. N.W. tf

CLUBS, Restaurants, Hotels; good positions open daily. Waters Hotel Agency, 502 10th st. 13

COLORED hotel, apartment and restaurant positions secured through the Wash. Business Bureau, Central Sav. Bank Bldg., 710 14th.

COLORED BOY, wanted for kitchen. Steamer Charles Macalester, 7th st. wharf.

CREDIT MANAGER.
One who knows city thoroughly; must have good past record on handling either clothing or furniture accounts; good salary to competent party. Apply E. J. Farley, Inc., 737 7th st. nw. 11

DISHWASHER. 466 La. ave. nw.

DRIVER—Colored, for light Ford delivery; bring references. 617 Louisiana ave. •

ELEVATOR and switchboard operator, wanted at once; come prepared for work. Apply Manchester apartment, 1426 M st. nw.

EXPERIENCED Ford truck driver, for drycleaning establishment. Apply Schwartz & Co., 609 H st. ne.

FIRST-CLASS COOK. Apply Duckett's Hotel, Marlboro, Md. Phone Marlboro 68. •12

GENTLEMEN—Pleasant outside work; part or full time; beginners earn $6 daily; must be Catholic. Call 8-10 or 5-6, 1210 Peoples Life Ins. Bldg., 14th and H sts. nw. 7,9,11

KELVINATOR, the pioneer, internationally known and most successful manufacturer of ELECTRICAL REFRIGERATION, requires a few more first-class men in its Washington, D. C., factory branch.

PERMANENT and profitable opportunity open to those who qualify on character, credentials and past business success.

LEADERS of men, and those who can operate with close supervision to get in line for executive positions are required.

YOU will be given THOROUGH TRAINING BY DIRECT FACTORY INSTRUCTORS. Your ability as a salesman the only limit to your income.

Main 2278.
E. S. LAPE, C. S. I.
741 Eleventh St. N.W.
Washington, D. C. 13

MEN wanted (4) as train news agents; cash security and blue suit required; permanent work to right parties. The Union News Co., Office No. 3; east basement, Union station. 11

OPPORTUNITY for teacher or student for out-of-town summer position. Healthful and interesting educational work. Box 40, Washington Post. 3,11,20

PACKERS—Preferably with experience in chinaware; in answering state experience, give references and phone number. Box 136, Washington Post. •11,13

PAPERHANGERS
At once; $9.50 per day. Carow, 1011 H st. nw.

PRESSER on ladies' and gents' garments, by hand. 1522 Conn. ave. 13

PRESSER—First-class; one can make ordinary repairs. 814½ 14th st. nw.

SALESMAN can earn $50 weekly selling our new photograph offer; experience not necessary; work in city; call mornings. Eastland Studios, 1203 F st. nw. ja9-daex8-tf

SALESMEN (5), part or full time; 9-10 a. m. 637 Earle Bldg. •12

SHORT-ORDER COOK—Experienced only need apply. 301 Pa. ave. nw. 13

TWO NIGHT MECHANICS.
Apply 1220 22nd street nw., Black & White Taxi Co. 12

WANTED—Colored waiters, 1 dishwasher, second cook. Call Indian Springs Golf Club, Silver Spring, Md. Phone Woodside 64. 12

WANTED—Man to cook and serve meals on a small yacht; references required. Address G. W. Forsberg, 8th and Water sts. sw., Washington, D. C. 12

WANTED—Dentist; must be registered in Maryland. Apply Dr. Wyeth, 36 W. Lexington st., Baltimore, Md. 13

WANTED—A recent graduate or senior medical student for a Jewish boys' camp at Thurmont, Md. Apply to Milton Gundersheimer, 21 W. Baltimore st., Baltimore, Md.

YOUNG colored boy, to work from 4 to 9. Call 1779 Columbia rd., between 7 and 8.

YOUNG men over 2[illegible], energetic workers, to travel with manager; experience unnecessary; we train you; splendid chance to learn salesmanship; income guaranteed at start. See Mr. Setzer, 901 Federal-American Bank Bldg. 11

500 colored laborers; fare paid; New York brick yard. White Cross, 1029 V st. nw. •12

AGENTS AND SOLICITORS

SALESMEN are making $30 to $50 weekly with our new offer; experience not necessary; work in city. Call mornings, Eastland Studios, 1203 F st. nw. je7,dx8,s-30t

HELP—MALE & FEMALE

MAN and wife, out-of-town waiter and maid, pastry cook; pastry cook (local), colored. Commercial Employment Bureau, 819 13th st. nw., 2d floor.

HELP WANTED FEMALE

A CLERK, young, attractive; R. E. office; $15 wk.
FILE CLERK, typist; young woman; $16 wk.
CLERK for delicatessen store, young woman.
DEMONSTRATOR for dept. store, $20 week.
CASHIER, attractive young woman, married.
HOUSEKEEPERS, waitresses, counter girls.
Various other positions daily.
Washington Business Bureau,
Suite 204-7, Central Bank Bldg., 710 14th st. •

BOOKKEEPER—Experienced in real estate office; good salary. Address Box 130, Washington Post. 11

CLERK-TYPIST
Young lady, age 22; must have automobile finance experience; permanent position. Apply 9 a. m., Friday, 316 Bond bldg.
NATIONAL PERSONNEL BUREAU. •

CORPORATION has good opening for earnest woman who is willing to work. Tenacity of purpose more important than unusual ability. Salary and bonus. Box 32, Washington Post. 3,11,19,27

COUNTERGIRL (white). Apply 1307 E st. nw. •

EXPERIENCED, WHITE operator on power machine for awnings. Apply ready for work at Standard Awning Co., 830 Bladensburg road nw. 11

GIRL—Experienced for marking. Apply Quick Service Laundry, 1016 Bladensburg rd ne. 13

HOTEL pantry women and counter girls. Waters' Hotel Agency, 502 10th st. nw. 12

LADIES—Pleasant outside work; part or full time; beginners earn $6 daily; must be Catholic. Call 8-10 or 5-6, 1210 Peoples Life Ins. Bldg., 14th and H sts. nw. 7,9,11

LEARN TO DRIVE—Make these summer days pleasant. We teach you with your car or with ours. Brill Rent-A-Car, 908 20th st. nw. West 102. 14

MARCEL WAVER.
Expert—Wonderful salary
Apply Box No. 59, Washington Post. 12

NURSES WANTED—Graduates, undergraduates, practical nurses. Apply 1301 Mass. ave. nw., Room 114, Saturday, 9 a. m. to 4 p. m.

OPERATORS on power machines for slip covers and awnings. Apply Mr. Finnell, Woodward & Lothrop Manufacturing Plant, South Capitol and D streets sw.

SALESLADIES—
FOR GOWNS.
Only those who are thoroughly experienced need apply.
RIZIK BROS.,
1213 F St. N.W.

SALESLADY—Experienced in ladies' ready-to-wear; one preferred with credit experience; steady position; good salary. Call 737 7th st. nw., E. J. Farley. 12

SALESWOMEN for "Betty B" and "Addastyle" hats; ten styles in one; 50 color combinations. See them; also other lines. Room 309, 927 15th st. •

Stenographer-Bookkeeper
FOR
TEMPORARY POSITION.
YOUNG LADY, age 25; must be exp.; good personality. Apply 316 Bond bldg.
NATIONAL PERSONNEL BUREAU. •

STENOGRAPHER—Competent young lady, law office. 201 McLachlen bldg. •

Stenogs, typists, bookkprs., clerical help, &c. Free registry. Main 2876, Br. 4. 1338 G st.
City Employment Service
mh31-tf

STENOGRAPHER
YOUNG LADY, age 22; commercial exp.; permanent position. Apply 316 Bond bldg.
NATIONAL PERSONNEL BUREAU. •

TEACHER for vacation position offering opportunity to travel and advantage of contact with mature minds. Box 41, Washington Post. je2,11,19

WAITRESSES (4), counter girls. F St. Employment Bureau, 1425 F st., 2d floor. •

WAITRESSES (2) white. Apply 203 Pa. ave. nw. •

WAITRESSES—Experienced, white. Business Bureau Lunch.

WAITRESS, white. Apply 1307 E st. nw. at once. •11

YOUNG WOMEN
FOR
TELEPHONE OPERATING

GOOD SALARY DURING
SHORT TRAINING
PERIOD

REGULAR AND FREQUENT
INCREASES THEREAFTER

PERMANENT POSITIONS
PLEASANT WORK

AN IDEAL OCCUPATION
FOR
YOUNG WOMEN

APPLY
ROOM 1
722 12TH ST. NW.

THE
CHESAPEAKE AND POTOMAC
TELEPHONE COMPANY.
no29-tf

INSTRUCTION COURSES

ANOTHER former student says: "I was in your school less than 30 days, after which I was placed in stenographic position in a patent attorney's office at $22.50 per week, to start." New classes forming. Est. 6 years. Pos. guar. Boyd School, 1338 G st. mh31-tf

THE SCHOOL OF NURSING
THE CHILDREN'S
HOSPITAL
A widely recognized institution, ideally located in Washington's educational center. For 2 year, high and private school graduates. For illustrated booklet and catalog address SUPERINTENDENT OF NURSES
Children's Hospital, Washington, D. C. •12

SITUATIONS—MALE

LABOR foreman; 17 years' experience; can do concrete or any grade work; reference gladly given. 2917 Carlton ave. ne. Phone Main 8632. •11

MEAT CUTTER and salesman desires position in first class shop; grocery preferred, but not essential. Box 137, Washington Post. •11,13

SITUATIONS—FEMALE

COLORED GIRL wants maid work. Call 1676 Kalorama rd. •12

EXPERIENCED woman wants place as housekeeper; 1 or 2 in family. 620 H st. nw.

DAY CLEANERS, general houseworkers, laundresses. Fuller's Exchange, 2005 9th st. Potomac 5788. •11

SMALL bundle wash neatly done. 1676 Kal. rd. nw. •11

STENOGRAPHER—Accurate and reliable; secretarial experience; desires permanent or temporary position; moderate salary. Lincoln 7121.

SITUATIONS WANTED

Male and Female

HELP FREE—North 9334; 300 colored women want day work; men truck drivers; dishwashers. 1029 V st. nw. •

WE furnish experienced help. Fr. 7955. Bell Exchange, 1749 Pa. ave. •14

BUSINESS OPPORTUNITIES

FOR SALE, employment bureau; good location. Box 139, Washington Post. •

TAILOR SHOP—Doing good business; good location. Apply 1310 North Capitol st. 17

DELICATESSEN for sale; good profit; sale price, $500. 800 10th st. nw. Franklin 9454. 13

BARBER shop wanted; give price; immediately. Box 119, Washington Post. •11

FREE, FREE—For a slogan; $5,000 home, the cash, or royalty interest in commercial patents. For particulars write Box 702, Washington Post. 12

TAILOR SHOP—Doing good business. Apply 1310 North Capitol st. •12

BUSINESS SERVICE

WE REMOVE PAINT OR GREASE OR DIRT FROM ANYTHING BROUGHT TO OUR PLANT. WASHINGTON PAINT REMOVER AND MOTOR CLEANING CO. 14TH & I. S. E. L. 7066. •17

BETTER painting, by Blackwell. Nuff Ced. I never disappoint. Phone Main 10419. •je3-30t

MISCELLANEOUS—SALE

ONE white kitchen table, 2 oak armchairs, 1 ice box, child's bed. 1250 7th st. nw. 12

FOR SALE—Gentleman's table-top mahogany desk; brass-tipped legs. Call or address 2946 Macomb st. nw. •11

CASES—Floor and wall; also several pieces of furniture; moving; must sell immediately. 1212 14th st. nw. 13

FOR SALE—Soda Fountain, complete. Apply room 204, Atlas Bldg., 9th and F sts. nw. 16

CENTURY Dictionary and stand, $12.50. 1648 Hamlin st. ne. North 4990-J. •13

WINDOW SHADES
BEST QUALITY OF OPAQUE SHADES hung free, $1.15. Good quality opaque fitted to your windows, 85c. We will call with samples. Ph. Linc. 879.
Kleeblatt's, 11th & H Sts. N.E.
au6-tf

COAL AND WOOD
Blue Star coal, splendid hard semianthracite; has over 1,000 users in the District now. Only $10 per ton for summer.
Also anthracite and wood at reasonable prices.
BLUE STAR COAL CO.
West 2414. Rosslyn, Va. Clar. 984.
je12

CREDIT FURNITURE CASH
SPECIAL DISCOUNT FOR CASH
SAVE MONEY—BUY AT
HOPWOOD'S. EIGHTH & K STS. NW.
ap16-tf

Pets

BEAUTIFUL blue Persian male cat, pedigreed and registered; house-broke. Phone Adams 3615. 13

MISCELLANEOUS WANTS

CLOTHING—Will call in my unlettered automobile, city or suburbs, and pay highest prices for ladies', gentlemen's, children's discarded clothing of all descriptions. Address postal or phone. I will call. W. Rice, 1332 7th st. nw. North 1755. 15

BOOKS BOUGHT—"Bring them in," or phone Fr. 5416. Pearlman's, 933 G st. nw.
je8-30t

Gold, Silver, Watches, Diamonds
And old jewelry needed in our mfg. dept.
SELINGER'S Full cash value paid 818 F STREET.

CLOTHING (men's cast-off; convert them into cash when spring cleaning. We pay the best price of any one. Auto calls. Main 4145. Justh's Old Stand, 619 D st. nw. 11

DESIRABLE household and office furniture, store fixtures, &c. For best results call D. Notes, M. 3006, or drop postal 633 La. ave. mr5-tf

AUTOMOBILES FOR SALE

BUICK 1925 Standard 6, 4-pass. coupe; fully equipped. Buick Agency, 1016 Conn. ave. nw. 13

BUICKS—NEW AND USED
On Display at Emerson & Orme,
Connecticut Ave. Showroom.
Liberal Terms. Your Car in Trade.
Fr. 3860. T. S. Gaddess, 1016 Conn. Ave.
my18-tf

CADILLAC limousine; runs very good; new paint; splendid upholstery; only $185, which is just a fraction of its actual worth. Lincoln Sales, 1132 Conn. ave. Main 2080.

CADILLAC 61 7-pass. sedan, and 61 7-pass. Imperial sedan limousine; also 4-pass. 61 sport phaeton; terms to suit; your car as part payment. See Mr. Hines, Lincoln Sales, 1132 Conn. ave. Main 2080.

CHRYSLER SEDAN—Privately owned. Apply Dooley, Palace Garage, 20th st. •11

DODGE COUPE, 1922—It is your car for $75; come and take it home. See Mr. Hines, 1132 Conn. ave. Main 2080.

FORD 4-door sedan; good paint, upholstery and rubber, $200. Strobel Motor Co., 1425 Irving st. nw. Col. 5487. See Mr. Moore. 9,11

FORD COUPE, 1925; first-class in every way; easy terms. Strobel Motor Co., 1425 Irving st. nw. Col. 5487. See Mr. Moore. 9,11

FORD ROADSTER, 1923; good tires; first-class mechanical condition; $110 on easy terms. Strobel Motor Co., 1425 Irving st. nw. Col. 5487. See Mr. Moore. 9,11

HUDSON COACH, 1925 model; driven 14,000 miles; 5 tires good as new; mechanically perfect; all extra equipment; will sell for $700; terms; will demonstrate. Box 135, Washington Post. •11

LIBERTY cabriolet, 1923; make fine taxi; only $175; terms or trade. See Mr. Hines, 1132 Conn. ave. Main 2080.

LINCOLN 2-pass. Judkins coupe, new paint; your car as part payment; terms to suit. See Mr. Hines, Lincoln Sales, 1132 Conn. ave. Main 2080.

MARMON, 1924, sport touring; the terms and price are really right. See Mr. Hines, Lincoln Sales, 1132 Conn. ave. Main 2080.

PACKARD "8" sport touring, disc wheels, bumpers, tonneau windshield and cover, khaki top and boot, the price and terms will more than please, with your car as first payment. See Mr. Hines, Lincoln Salesrooms, 1132 Conn. ave. Main 2080.

STUDEBAKER, 1925, special six duplex touring; balloon tires; very cheap; terms to suit; your car as part payment. Mr. Hines, Lincoln Sales, 1132 Conn. ave. Main 2080.

STUTZ
Marmon, 1923, 4-pass. Speedster
6 wire wheels and tires; fine; duco finish; car completely rebuilt. Price, $1,300.
Peerless 1924 Sport Sedan
8-cylinder; condition very fine. Price, $1,100.
Marmon 1924 Sedan
7-pass.; rebuilt and repainted; $1,700.
Liberal Terms
Hough Motor Co.
1028 Conn. Ave.

AUTOMOBILES FOR SALE AUTOMOBILES FOR SALE

REDUCTION SALE
of
"65"
Good Certified Used Cars
For 3 Days Only—Friday, Saturday and Sunday

All cars in excellent condition, good tires, and many refinished in the latest two-tone colors. The best selection of used cars we have ever offered.

A Small Cash Payment Will Secure One
Easy Terms. 12 Months to Pay

Prices From $100 Up

All Makes and Models: Sedans, Coupes, Roadsters, Touring Cars

Studebakers	Buicks	Dodges
Chevrolets	Nash	Fords
Marmon	Overlands	Essex
Columbias	Reos	Durant
Westcott	Star	Jordan

Open Evenings and Sundays
STUDEBAKER
1706 and 1711 14th St. N. W.
Phone Potomac 1633

$3,140

The Wallace Motor Co., "Nash Distributors" for your territory, has invested the above amount in late model "Ford" cars, "Coupes," "Tudors" "4-Door Sedans."

All recently traded in and showing you upon personal inspection a well selected group of used Ford automobiles.

'26 Coupe	$510
'25 Coupe	$250

Refinished and Guaranteed
Special Discount
For Cash.

Fords— 20 CARS Your Choice —Fords

"WALLACE"
"NASH DISTRIBUTORS"
1709 L St. Main 7612
11

NASH NASH

"COMEONOVER!"
TO
1709 L ST.

Dodge Sedan	$400
Dodge Sedan	$175
Dodge Sedan	$425
Essex Coach, A1	$450
Hudson '24 Coach	$290
Hudson Sedan, very good	$650
Buick '23 Touring '4'	$275
Hupmobile Sedan (R-11)	$550
Hupmobile '25 Club Sedan	$850
Ford '26 Coupe	$510
Ford '25 Coupe	$250
Oakland '25 Touring	$550
Oakland 34-D Sedan	$250
Fords, all kinds, start at	$50
Chevrolet Coupe, refinished	$250
Nash "Refinished" Tour	$500
Nash Sport, guaranteed	$750
Studebaker, '22 Roadster	$250
Chandler, late sedan	$650
Olds 43 Touring, good	$340
Jordan, Tour., refinished	$650
Studebaker '24 Sedan	$650
Studebaker '24 Touring	$450
Columbia '23 Sport	$22[illegible]
Hudson Speedster	$350

30
Other Bargains—Your Choice,
$25 Up
Your car in trade.

WALLACE
MOTOR CO.
"Remember the Address"
1709 L St. N.W.
11

HUDSON---ESSEX
ANNOUNCE
SWEEPING
PRICE REDUCTIONS
On New and Used Cars

Hudson '25 Coach	$695
Essex '26 Coach	550
Willys-Knight '23 Tour	425
Oakland Tour. '24	425
Hudson '23 Coach	300
Hudson '24 Coach	550
Ford '24 Tudor Sedan	250
Ford '24 Coupe	250
Essex '22 Tour	250
Ford Roadster '23	65
Chevrolet '24 Coupe	165
Chevrolet '24 Sedan	250

Many Other Real Bargains
Open Evenings and Sundays
Lambert-Hudson Motors Co.
1722 L St. West of Conn. Ave.
11

Stanley H. Horner
Buick
Used Car Department

Buick Touring	$750
Ford Coupe	300
Reo Touring	700
Jewett Coach	650
Willys-Knight Sedan	950
Willys-Knight Coach	700
Ford Sedan	275
Ford Delivery	250
Chevrolet 3-pass. Coupe	275
Stearns-Knight Touring	475
Nash Roadster	200
Dodge Sedan	450
Maxwell Sedan	450
Buick Coach	650
Buick Sedan	1,100

Liberal Terms.
Open Evenings and Sundays.
Stanley H. Horner
INC.
1015 14th St. Main 5800

SALE OF
REPOSSESSED CARS
All of these cars are to be sold for unpaid balances.

Buick Six Touring, 1923.
Just overhauled; newly painted; good tires; 7-passenger; $350.

Chevrolet Sedan, 1924.
Newly painted and overhauled; looks like a new car; guaranteed; $325.

Durant Sedan.
Just recently overhauled; newly painted. Drive it home; tell them you bought a new car. They can't tell the difference.

Studebaker Special Six Sedan.
Sport model; disk wheels, plenty of accessories; good paint. This car is mechanically perfect; formerly owned by careful motorists. Has not been abused in any way. Here is a real bargain for some one. Price, $750.

Ford Sedan, 1925.
Nice clean car, ready to go; $350.

Oldsmobile Coach, 1926.
This car has only been run 4,317 miles. Looks and runs like a new car. Equipped with balloon tires with plenty of extras. Drive it home; tell them you bought a new car; you can't tell the difference. Original cost, $1,460; our price, $960.

Terms: One-fifth Cash, Balance in Twelve Months.

GLASSMAN'S SALES AND FINANCE CO.
1321 L St. N.W. Main 6705.

AUTOMOBILES FOR SALE

USED CARS.
Various Makes and Models.
Reasonably Priced.
Terms May Be Arranged.
THE WASHINGTON-CADILLAC CO.
1138 Conn. Ave. Fr. 3902
my22-tf

CHRYSLER
Used Car Dept.

1925 Ford Coupe.
Balloon tires, bumper, lock wheel, parking light and spare tire. $300

1924 Oldsmobile "6" Sedan.
Disc wheels, bumpers front and rear, trunk, good rubber; mechanically perfect. $475

1923 Durant "4" Sedan.
New Duco paint, disc wheels, trunk, bumpers, exceptionally low mileage. A real buy at $400

1922 Durant Touring.
Mechanically O. K. Six tires, two of which are new. $150

1922 Maxwell Touring.
Disc wheels, motor overhauled, new Duco paint. $250

1925 Chevrolet Coupe.
Run only 6,500 miles; fully equipped. $550

1925 Chandler Touring.
Balloon tires, new Duco paint, other accessories, low mileage. $775

1925 Dodge Sport Touring.
Bumpers front and rear, side shields, motometer, automatic windshield wiper, balloon tires. $600

D. C. Tags and tank full of gas included in prices quoted.
TERMS.
H. B. LEARY, Jr., & BROS.
1321-23 14th N. W.
North 6826
Open Evenings and Sundays.
12

AUTO PAINTING

We Skin Cars, Not Customers
Finest paint shop in city; no obligations; just come and see our $40 and $50 complete paint jobs. 7-11 New York ave. ne. M. 10058. ma30-tf

GARAGES

HEAVY GALVANIZED steel plate garage for sale cheap; almost new. Address Box 125, Washington Post. •13

REAR 1313 14TH ST. NW.—Garage; electricity, water; space for 1 car. 12

AUTOMOBILES WANTED

HIGHEST PRICES PAID for good used cars; late models preferred. Glassman's Sales & Finance Co., 1321 L st. nw. 15

WANTED—Ford coupe, or preferably Tudor sedan, 1925; complete extra equipment, paint and upholstery first-class; cash. Adams 1255; evenings 5:30 to 7:30. •13

CASH for your used car in 5 minutes; I will pay more as I want the cars. Don't fail to see Mr. Barnes, 1020 Conn. ave. Fr. 7008. Open 8 a. m. to 9 p. m. for business. my1-tf

I SELL automobiles by auction every Wednesday and Saturday, 10 a. m.; a quick and satisfactory method; no sale, no charge; cars listed in time advertised free. Weschler's, 920 Pa. ave. nw. Main 1282. M. 9539. de11-tf

FURNISHED ROOMS

2852 CONNECTICUT AVE.—Two communicating bedrooms, next to bath; one room furnished as living room, with davenport bed. Suitable for 2 or 3 girls employed or 3 men. 16

1126 10TH ST. NW.—Large, cool room, $18 per month; gentleman. 17

2120 H ST. NW.—2 and 3 rooms and bath apts.; completely furnished for l. h. k.; hot water, refrigerator, gas range, cool, detached home; near G. W. U. and Gov. bldgs.; janitor service; summer rates. Phone W. 2706 or Cleve. 2521.

616 3D ST. NW.—Well-furnished room and kitchenette, $7 weekly; nicely-furnished room with porch, for one person; $5. •12

608 3D ST. NW.—Two large, attractive furnished housekeeping rooms, $9 weekly. •12

604 3D ST. NW.—Two nice large, cool housekeeping rooms; $8 weekly. •12

310 E ST. NW.—Large, light cool housekeeping room; $7 weekly; electricity; room and kitchenette, $6. •12

520 3D ST. NW.—Very large attractive room; kitchenette and private front porch. $10 weekly; electricity, gas. •12

207 E ST. NW.—Large room and kitchenette; plenty air and sunshine; electricity, gas; $7 weekly. •12

420 6TH ST. NW.—Very large room; kitchenette and porch; $7 weekly; two large basement rooms, $8; electricity. •12

411 4TH ST. NW.—Lovely front room overlooking park, downtown, $4. •

SCOTT CIRCLE, 1521 R. I. ave.—Double room, twin beds; room, kitchenette; permanent, transients. •14

1227 15TH ST. NW.—Clean hall room; third-floor front; bath same floor; electricity; gentlemen only. •12

1429 CLIFTON ST. NW.—Cool communicating rooms; third floor; private bath; rented separately or together; gentlemen. Col. 4490. •15

THE PLYMOUTH—Apt. 72; large, nicely furnished front room and kit. Main 5486. 15

1330 FAIRMONT ST.—3d fl. front room; a. m. conveniences; garage space if desired. Ad. 3385. •12

1316 PARK RD. NW.—Beautifully furnished front room, a. m. i.; weekly or monthly rates. 11

2308 20TH ST NW.—Most attractive large 2d floor front room, $10 per week. Other rooms; transients; board optional. Potomac 2826. 12

PRIVATE residence; high-class neighborhood; exceptionally nice home; extra large front room, two beds, $40; large back room, $30; maid service. Call Col. 5912, 1 to 2:30 or after 6:30. •11

DOUBLE FRONT room, well furnished; reasonable. 917 D st. nw. 12

THE PORTNER, APT. 150—Very desirable outside rooms; gentlemen. Phone North 1421. •12

1708 KILBOURNE (near Mt. Pleasant st.)—Front room; every convenience; reasonable. 14

1324 L ST. NW.—Rooms, large and small; nicely furnished; homelike surroundings; running water; electricity; reasonable. 12

930 16TH ST., COR. K.—Best downtown location in city; clean, front rooms; well ventilated; all buses convenient; near Investment building. 13

FURNISHED ROOMS

1754 COLUMBIA ROAD—Second floor, front; a. m. i.; $20. •17

2126 R ST. NW.—Lovely, large, front sitting-bedroom; 6 windows; twin beds; attractive single room; front; fine neighborhood; references; transients accommodated. Potomac 849. •13

64 R. I. AVE. NW.—Clean, airy room; electricity, gentlemen; $15 month. Potomac 4830. 14

415 MASS. AVE. NW.—Two clean, housekeeping rooms; 2d floor; reasonable. •14

1626 17TH ST.—Select nonhousekeeping sunroom and living-bedroom of unusual merit, for discriminating business women. •12

1329 M ST. NW.—Convenient location; large, cool front rooms; one person, $16 month; two persons, $20. •12

1723 P St. N.W.
MODERN ROOMS—NEWLY DECORATED; GENTLEMEN PREFERRED. CALL FR. 6439. 17

ARIZONA HOTEL, 310 C ST. NW.—Neatly fur. rooms, $5 week and up; transients, $1. mh28-tf

INVESTIGATED ROOMS-APTS.—(No charge for locating). Pope Service, 605 Dist. National Bank Bldg. Main 2133. my7-tf

1347 L—Two lovely apartments; 2 rooms, kitchenette; one room, kitchenette; completely furnished for h. k.; ideal home; low rent. Franklin 157. 11

1717 K ST. NW.—Two front rooms, 2d floor; southern exposure; downtown. 11

UNFURNISHED ROOMS

1366 KENYON ST. NW.—2 rooms, hall, private bath; continuous hot water; l. h. k.; employed adults. 13

109 4TH ST. N.E.—Two front rooms, with electricity; gas; $30. •13

1406 HOPKINS ST. NW., near 20th and P—Two second floor front; communicating; l. h. k.; $37, or singly, $20, $17. •12

ROOMS WITH BOARD

24 IOWA CIRCLE, overlooking park—Cool rooms, excellent cooking, homelike. 13

621 G ST. SW.—Two men, single beds, next bath, $3.50 week each; board. Fr. 1856. 13

NICELY furnished double front room, second floor; also single room; private family. Col. 1711. •

1336 FAIRMONT ST.—Double and single rooms, adjoining bath; southern exposure; home cooking. Adams 3498. 13

1523 16TH ST. NW.—Refined girls' club; single, double rooms, beautifully kept; excellent meals; $35 to $50. 11

1808 MASS. AVE. NW.—Desirable location; attractive double and single rooms; every convenience; delicious home cooking; individual tables. Franklin 9456. 14

1219 10TH ST. NW.—Large room, twin beds 2 in room; including 3 meals, $8 a. m. i. •16

GIRLS CLUB, 1515 Mass. ave.—Beautiful rooms, delicious meals; reasonable. 11

DUPONT CIRCLE (1416 21st st. nw.)—Beautiful cool rooms, a. m. i.; walking distance; excellent home cooking. •41

WHERE TO STOP

1215 16TH ST. NW.—Suites of 1 to 3 rooms; exceptional cuisine and service. •15

HOTEL ROOSEVELT
Sixteenth St. at V and W.
One, two and three room suites, with bath; some with breakfast room and kitchenette; excellently furnished; complete hotel service.
ap19,m,w,f-tf

COLONIAL HOTEL
15TH AT M ST. N. W. MAIN 5750
A Residential and Transient Hotel. Modern in every respect where you may enjoy real home comforts.
DELIGHTFULLY COOL ROOMS
With running hot and cold water.
TUB AND SHOWER BATHS
COMPLETE HOTEL SERVICE
ATTRACTIVE MONTHLY RATES
Transient rates—American plan, $3.00 up. European plan, $2.00 up.
•may18-30t

WHERE TO DINE

THE PICADILLY.
1847 Columbia road. Special club plate dinner, 50c. Hours: 5 to 7. 11

APARTMENTS FOR RENT

Furnished or Unfurnished.

STONELEIGH COURT
CONN. AVE. AND L ST.
Washington's most exclusive apartments. Housekeeping and nonhousekeeping; furnished or unfurnished, for rent by the year or for shorter periods. Complete hotel service if desired. Restaurant with a la carte or table d'hote service. Attractive rates. je1,eod-10t

THE HIGHLANDS
CONNECTICUT AVE. AND CALIFORNIA ST.
SPECIAL SUMMER RATES. FURNISHED OR UNFURNISHED HOUSEKEEPING AND NONHOUSEKEEPING APTS. BY DAY OR MONTH. TRANSIENTS ACCOMMODATED.

Furnished

RUTLAND COURTS, 1725 17th St. N.W. Excellently furnished apartment containing two very large rooms, full-sized kitchen, reception hall and bath. To be rented for an indefinite period, with remarkably low rent from now until October 1. For particulars see us.
ALLAN E. WALKER & CO., INC.
813 15th St. N.W. Main 2690
je6,9,11

TWO rooms, kitchen and bath; gas; electricity included; 2d floor. Adams 2927. 13

THE HILLSIDE, 1415 Chapin st. nw.—Front corner, 3 r., k. and b.; very cool; reasonable. Main 5486. 16

TWO ROOMS, kitchen, private bath; also 5 rooms, private bath, complete for housekeeping. Call Potomac 3989. 16

INVESTIGATED APTS.—(Summer or permanent). Pope Service, 605 Dist. Natl. Bank bldg. Main 2133. my7-tf

4 ROOM, bath; a. m. i.; ideally located. Telephone West 2582-J, afternoon. 2210 Pa. ave. nw. 14

1226 15TH ST. NW.—Apt. 3, two rooms, kitchenette and bath, continuous hot water, gas and electricity furnished; weekly or monthly rates. 11

414 H ST. NE.—2 and 3 rm. apts., completely furn. for housekeeping. Linc. 5905. je9-30t

ATTRACTIVE 5-room front apartment, to Dec. 1; summer rates. Apt. 200, 1619 R st. nw. Tel. North 935. 11

THE FARRAGUT, Apt 609—Living room, bedroom and bath; completely furnished; radio and piano; all-night telephone and elevator service; $65. Telephone Franklin 7010. 13

1225 GERANIUM ST.—Two rooms, kitchenette, bath; large porch; on Rock Creek heights; furnished or unfurnished; quiet. Adams 3751-J. 12

THE CORDOVA, Apt. 352—Two-room and bath apt.; completely furnished; bright, cool, reasonable. North 1806. 11

BEAUTIFUL 2 r., k. and b. apt.; reasonable. 502 Ethelhurst, 1415 G st. nw. 12

THE ADELPHIA, 1427 Chapin st. nw. Four rooms and bath, $65 for summer.

THE AVONDALE, 1734 P st. nw. Six rooms and bath, $75 to October 1.

THE CHALFONTE, 2118 P st. nw. Five rooms and bath; completely furnished.

THE PARKWOOD, 1746 K st. nw. Two rooms, kitchen and bath, $80.

RUTLAND COURTS, 1725 17th st. nw. Two rooms, kitchen and bath, $80.00.

THE STAFFORD, 1789 Lanier pl. nw. Six rooms and bath; completely furnished to November 1; very reasonable.

1453 HOLLY ST. NW., 16th St. Heights. Five rooms and bath; furnished.

ALLAN E. WALKER & CO., INC.,
813 15th St. N.W. Main 2690
6,9,11

ONE room and bath apts. now available at summer rates, $100 per month; full hotel service. Wardman Park Hotel, Col. 2000.
my26-eod-tf

CAPITOL HILL—127 4th st. se.; 2 rooms, kitchen, sink, private bath, entire second floor; gas; electricity; h.-w. h.; adults; reasonable. 13

Unfurnished

THE SHARON,
2148 O St. N. W.
NEAR DUPONT CIRCLE
WALKING DISTANCE DOWNTOWN.
New building; elevator service; 2 and 3 room apartments—one with dining alcove; rent, $45.50 to $80.50 per month.
MANAGER ON PREMISES OR CALL
SHAPIRO-KATZ COMPANY,
REALTORS—BUILDERS
1416 K ST. N. W. MAIN 9111

APARTMENTS FOR RENT APARTMENTS FOR RENT

Unfurnished *Unfurnished*

CATHEDRAL MANSIONS
2900-3000-3100 Connecticut Avenue N. W.
Largest Apartment Group Buildings in the World
Three Blocks Frontage on Connecticut Avenue
Opposite Government Park
525 Apartments
All New Buildings—Large Outside Rooms
9 Elevators—3 Switchboards
DINING ROOM IN CENTER BUILDING

A FEW VERY ATTRACTIVE APARTMENTS FOR RENT

NORTH BUILDING
3 apartments of reception room, bedroom, living room, kitchen and bath; $65 to $80.
2 apartments of reception room, bedroom living room, dining room, kitchen and bath; $100.
2 apartments of reception room, living room, kitchen and bath; $50.

SOUTH BUILDING
4 apartments of reception room, bedroom, living room, dining room, kitchen and bath; $115 to $125. One with private porch.
3 apartments of reception room, living room, bedroom, kitchen and bath; $65 to $85.

CENTER BUILDING
4 apartments of reception room, bedroom, living room, kitchen and bath; $65 to $85.
1 apartment of reception room, 3 bedrooms, living room, dining room, kitchen and bath, $150.

Resident Manager at Each Building
WILL BE GLAD TO SHOW OUR APARTMENTS
Office Center Building
3000 Conn. Ave. N. W. Phone Adams 4800
12

1818 RIGGS PLACE
Several desirable apartments of two rooms and bath, $42.50 to $45.

2300 18TH ST. N.W.
Five rooms and bath, $60.

NORFOLK
201-3-5 SECOND STREET NORTHEAST.
Six rooms and bath, $55.

WORCESTER
327 SECOND STREET NORTHEAST.
Five rooms and bath, $50.

HIGBIE & RICHARDSON, Inc.
816 15th St. N.W. Main 7600
11

1630 19TH ST. NW.—2 large outside rooms, kitchenette, large closets, modern conveniences, front and side balcony porches; refined neighborhood; reasonable. Potomac 4946. 12

1106 8TH ST. NW.—Two large rooms and alcove; hot-water heat; gas, bath; reduced rent; adults. Franklin 8959-J. 13

FOR RENT
FURNISHED AND UNFURNISHED APARTMENTS AND HOUSES.
All sections of city and suburbs
RANDALL H. HAGNER & CO.
1321 Connecticut Avenue.
Main 9700.
11

THREE-ROOM apt.; newly papered and painted; washtubs, semiprivate bath; porch; $30 month, including gas. 917 D st. nw. 12

1 Room and Bath to
6 Rooms and 2 Baths
$40 to $125
Per Month
GEO. W. LINKINS,
1733 De Sales St.
Phone for list.
7.9.11

THE ALBERT, 1825 F St. N. W.
4 rms. kit. bath & porch, $75.00.
3 rms. kit. bath & porch, $65.00.

THE AVONDALE, 1734 P St. N. W.
3 rms. kit. and bath, $85 and $90.
4 rms. kit. and bath, $90 and $110.
5 rms. kit. and bath, $75 to Oct. 1st.

THE BILTMORE, 1940 Biltmore St. N. W.
3 rms. kit. bath & porch, $80.
4 rms. kit. and bath, $100.

CAVANAUGH COURTS, 1526 17th St. N. W.
1 room and bath, $37.50.
1 room, kit. and bath, $40 and $45.

THE CORA, 3267 N St. N. W.
5 rms. bath & porch, $50.

1655 Crescent Pl. N. W.
2 rms. kit. din. alc. & ba., $47.50 and $49.
1 rm. kit. din. alc. and ba., $39.00.

DUMBARTON COURTS, 1657 31st St. N. W.
1 room, rec. hall and bath, $25.00.
1 rm. kit. and bath, $35.00.
2 rms. kit. and bath, $47.50.

THE MONTCLAIR, 1331 Belmont st. NW. Front apt. 4 rms., rec. hall, bath & porch, $75. See Mrs. Clarke, Apt. No. 1.

PETWORTH GARDENS.
124 to 131 Webster St. N. W.
4 rooms and bath, $57.50 to $63.50.
5 rooms and bath, $65.00.
See Resident Mgr., Apt 10, 131 Webster St.

THE REXTON, 2714 Quarry Rd. N. W.
1 rm. kit. & ba. Murphy Bed—Din. set.
2 rms. kit. and bath, $55.00.

RUTLAND COURTS, 1725 17th St. N. W.
1 room and bath, $30 and $35.
1 large rm. kit. & ba., $42.50 & $45.
1 large rm. kit. & ba., double exposure, $50.

1311 22nd Street N. W.
2 rms. kit. and bath, $55.00.
4 rms. kit. and bath, $65.00.

1361 Girard Street N. W.
1 room, kit. and bath, $40.00.
2 large rms. kit. & ba., $55.00.

1826 M Street N. W.
4 rms. kit. bath & porch, $52.50.

908 and 910 20th St. NW.
2 rms., kit., bath and porch, $35.
207 R Street N. W.
3 rms. & ba. Key in Apt. No. 3, $27.50.

Allan E. Walker & Co., Inc.,
813 15th St. N.W. Main 2690
6,9,11

206 6TH N. E.
3 rooms and bath; a. m. i., $50.00.
DAVIS & STEELE, INC.,
1420 New York ave. Main 2327
13

56 CHANNING ST. NW.—Entire 2d-floor; 3 rooms, sleeping porch, private bath; newly painted and papered. 11

PETWORTH GARDENS,
128, 130 & 131 WEBSTER ST. NW.
Excellently planned apartments of 3 and 4 rooms, kitchen and bath. Rentals very moderate. See Resident Manager in Apt. No. 10, 131 Webster st., or
ALLAN E. WALKER & CO., INC.,
813 15TH ST. NW. MAIN 2690.

1419 N ST. N.W.—Two rooms, kitchen and bath; all outside rooms, $55. 12

3701-09 Thirteenth St. N. W.
CORNER SPRING ROAD.
Two choice bargains, each two rooms, dinette, kitchen, bath, all outside; generous closet space; one has screened south porch. Janitor will show. Main 2183. 12

"THE FULTON"
1448 Park Road NW.
Close to 14th and Park road, convenient to center of uptown business section; 2d-fl. apartment, with 4 rooms and bath, $65; also smaller apartments of 2 rooms, kitchen and bath at $45 and $50 per month.
2920 ONTARIO ROAD NW.
Apt. No. 206—Second-floor apartment, two exposures, reception hall, living room, kitchen with dinnette, and two bedrooms with bath. Rental only $70.50 per month.
"THE MONROE"
3541 11th Street NW.
Apartments of 2 rooms, kitchen and bath, in a modern building, practically new; good quiet residential section, convenient to car and bus lines. Rentals from $49.50 to $57.50 per month. Resident manager, Apt. 201.
WM. K. HARTUNG & CO.
1108 16th st. nw. Main 371.
13

THE CHASTLETON HOTEL
Conveniently Located
16th St. at R
Wardman Management.
3 Rooms, Reception Hall, Kitchen and Bath, $90.00 Mo.
2 Rooms, Kitchen and Bath, with large screened porches, $65.00 to $75.00.
Resident Manager.
Phone North 10000.
je3-14t

THE BRIGHT—950 Longfellow st.; two rooms, kitchen and bath; new building; beautiful condition; $40 month. See janitor. 13

FOUR ROOMS, bath; porch; in fine condition and location; $60. Apply 914 Maryland ave. ne. *11

HOUSES FOR RENT

Furnished

CHEVY CHASE home for rent; June 15 to Sept.; eight large rooms and two baths; all electric appliances; grand piano; flower garden; many shade trees. Phone Clev. 1539. Terms. *

Unfurnished

5306 41st st. nw.—6 rms., ba., garage; $90.
1611 Irving st. nw.—10 rms., 2 ba., porches, $150.
4229 Jenifer st. nw.—6 rms. and ba.; $70.
234 Cromwell ter. ne.—7 rms., ba. and garage; $75.
3153 19th st. nw.—6 rms., ba.; $80.
1454 Irving st. nw.—9 rms. and ba.; $75.
1502 21st st. nw.—9 rms. and ba.; $90.
1241 6th st. sw.—6-room brick; $35; key at 1239 6th st.
ALLAN E. WALKER & CO., INC.,
813 15th St. N.W. Main 2690
je6.9.11

O st., near Mass. ave.; very desirable house of 3 stories; 10 rooms, 2 baths; in excellent condition; will rent at reduced rate for summer months. Apply to
WILLIAM CORCORAN HILL,
10 Jackson pl., Lafayette square nw.
Telephone Main 1283. 12

1814 CONN. AVE. NW.—15 rooms and 3 baths. Henry Schaffert, 330 John Marshall pl. nw. Main 4487. 12

NEW HOMES
One-half block from Conn. ave.; semidetached brick; 8 rooms and 2 baths, with showers; oil burner; large lot. The best buy in Washington. Investigate and be convinced. Splendid terms. Security Bldg. Co., 705 Lennox bldg. Main 8174. 13

Furnished or Unfurnished.

3510 NEW HAMPSHIRE AVE. N.W.—Comfortable and convenient 7-room house; partly furnished if desired. Col. 8658-W. 13

SUBURBAN FOR RENT

FURNISHED HOME on Potomac river; 9 rooms, 2 baths; sleeping porch; tennis court; garden; lawn; garage; 1 or 2 years lease; references. J. W. Cox, Herbert Springs station, Mt. Vernon trolley; Saturday or Sunday. *12

BUSINESS PROPERTY

For Rent

FOR LEASE
Completely Equipped
CAFE
GEO. W. LINKINS
1733 De Sales St.
Phone Main 10100
7.9.11

OFFICES FOR RENT

FOR RENT
OFFICES AND STORES.
Most desirable business sections of city.
RANDALL H. HAGNER & CO.
1321 Connecticut Avenue.
Main 9700.
11

917 15TH STREET N. W.
THE EDMONDS BLDG.
A suite of rooms on the second floor of this modern building overlooking McPherson square, on Washington's "Wall street." Very reasonable rent for satisfactory lease.
SHANNON & LUCHS, INC.
713 14th st. Main 2345
my17-m,w,f-18t

NEW HILL BUILDING
17th and Eye Sts. N. W.
Offices divided in any size suites desired. All outside rooms from $1.57 to $2.16 per square foot. ROOMS ON 17TH STREET FRONT, $50 EACH. High-class appointments throughout.
MOORE & HILL (Inc.)
730 17TH ST. N. W.
dell.cod-tf

STORES FOR RENT

NEW HILL BUILDING
17th and Eye Sts. N. W.
Ground floor shop as low as $200 per month; only one left. Same amount of space in basement goes with shop.
MOORE & HILL (Inc.)
730 17TH ST. N. W.

HOUSES FOR SALE

NORTHEAST.
$8,950.
Semidetached brick house at a row-house price; located on wide avenue; 20 feet wide, and contains six rooms and tile bath, hot-water heat and electric lights; good condition. A very attractive feature is a three-car brick garage with a floored room above. Lot is 28 feet wide by 140 feet deep. Do not fail to see this home; it is a real bargain—$1,000 cash and $75 per month.
SHAPIRO-KATZ COMPANY,
Realtors—Builders.
1416 K St. N.W. Main 9111.
13

$6,250
$49.50 MONTH
Near navy yard. Modern brick house of six rooms, bath, furnace heat and electric light. Nice porches and large rear lot to wide alley. Dry cellar. Excellent condition. Only small cash payment. Inspect today.
PHONE SERVICE TILL 9 P. M.
THE JOSEPH SHAPIRO CO.,
919 15th St. N.W. M. 8949
11

NEAR ROCK CREEK PARK.
There are few homes in the city as well constructed as this fine brick residence situated in one of Washington's most exclusive residential sections. Owner planned and built the house for his own use. House 25 feet wide. Nine rooms, two baths. Brick and heavy steel construction. 13-inch walls. Three open fireplaces. All rooms are of exceptional size. 122-foot lot. Two-car brick garage.
N. L. SANSBURY CO., INC.,
1418 Eye St. N.W. Main 5903-4-5.
Phone service until 9 P. M. 11

NEAR WARDMAN PARK HOTEL.
A very comfortable and well-planned home of nine rooms and two baths; built by Breuninger. In especially fine condition throughout. Exceptionally large rooms. Five spacious, bright bedrooms. Baths are unusually large and well appointed. Hardwood floors, slate roof, hot-water heat, many excellent features, splendid yard; garage. Priced lower than similar properties in this section.
N. L. SANSBURY CO., INC.,
1418 Eye St. N.W. Main 5903-4-5.
Phone service until 9 P. M. 11

TELLING TOMMY *By Pim*

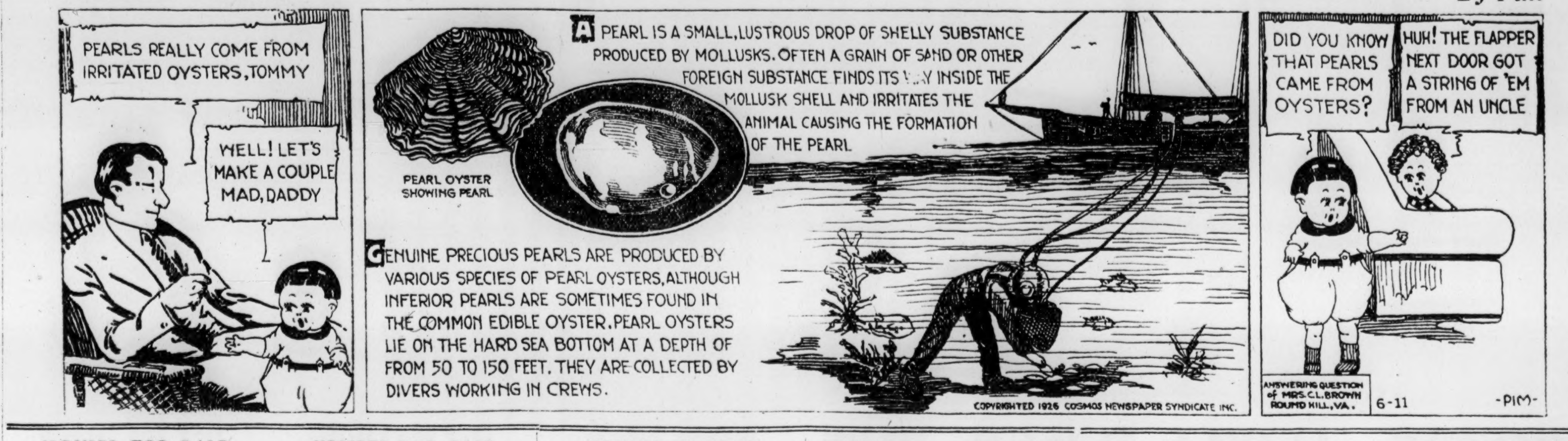

HOUSES FOR SALE HOUSES FOR SALE

W. C. & A. N. MILLER
Realtors—Builders.

$11,250.00— Brick house in northwest section, consisting of eight rooms and bath; complete in every detail.

CHEVY CHASE, D. C.
$25,000.00— Large detached house on spacious lot; beautiful shrubbery, hedges and lawns; 125 rose bushes, 12 fruit trees; 2-car garage to match house. House consists of two floors and attic with reception hall, living room, dining room, sun parlor, kitchen, pantry, butler's pantry, built-in refrigerator, four bedrooms and complete maid's room. Spacious porches; two baths.

$14,750.00— Charming detached home, 7 rooms and surrounded by beautiful lawns; 1-car garage; well financed.

NORTHEAST.
$25,000.00— A magnificent detached home on large lot 150x150 with brownstone retaining walls; beautiful trees, shrubbery and lawns. House consists of twelve rooms, oak floors throughout. No-Kol heater. Three-floor garage, including servant's quarters. Two beautiful driveways approaching garage.

NORTHWEST.
$21,500.00— Large tapestry brick house, consisting of parlor, dining room, kitchen, pantry, on first floor; library and three bedrooms and bath on second floor. Four bedrooms and bath on third floor.

DOWNTOWN SECTION.
$20,000.00— Two brick houses, three stories and each contains 8 rooms and bath. These properties are adjoining and two houses may be obtained at this attractive figure.

CLEVELAND PARK.
$15,950.00— Two-story house of six rooms and bath; spacious grounds with beautiful trees and shrubbery; garage.

$30,000.00— Beautiful semidetached brick home consisting of 9 rooms (including 5 bedrooms) and 2 baths, on lot 150 feet deep. Has spacious front and back porches and a sleeping porch. Fully equipped with screens and awnings. House well financed.

WASHINGTON HEIGHTS.
$33,000.00— Two four-story houses of tapestry brick, each house consisting of 12 rooms and 2 baths, located one-half block from Columbia road. These two houses are communicating and the two properties may be used as one building. Would make a splendid private school or large high-class rooming and boarding house. The two properties may be had for $33,000.

OVERLOOKING ROCK CREEK PARK.
$14,500.00— Gruver-built tapestry brick house consisting of 8 rooms and bath. House in excellent condition.

W. C. & A. N. MILLER
REALTORS—BUILDERS.
1119 17th Street N. W. Main 1790.
11

BEFORE BUYING ANYWHERE
SEE OUR NEW BRICK HOMES FACING WALTER REED PARK.
Seven large rooms, six closets, tile bath with shower and built-in Pembroke tub; crystal lighting fixtures; floor plugs in every room. Breakfast room entered through French doors from dining room; white kitchen with enamel range and built-in cabinets; brick pantry with built-in refrigerator, iced outside. Concrete front porch, red cement floor; stone rails and balustrades. Sleeping porch across entire rear of house. Oak floors, ivory finished woodwork. One semidetached house left. It has eight rooms, two baths, open fireplace, built-in, fireproof garage. Select one today, as they are selling rapidly. 22 built and only a few left.
Sample House
Open and lighted every day until 9:30 P. M.
7125 Georgia Avenue

FACING SOLDIERS' HOME PARK
23 feet wide.
An unusually desirable brick house, six rooms, bath, three porches, hot-water heat, gas, electricity, hardwood trim. A real bargain at $9,750.00; easy terms.

MADISON ST. NW.
Six-room brick, nearly new, two screened porches, bath, gas, electricity, hardwood floors and trim, built-in garage. Priced surprisingly low for quick sale.

KENYON ST. NW., NEAR WARDER, TO SETTLE AN ESTATE.
Colonial brick, six rooms, bath, hot-water heat, electricity, gas, newly decorated, hardwood trim, cement front porch, deep lot to paved alley, two garages.

PETWORTH.
MARLBORO PLACE, N. W. (between Third and Fourth, Taylor and Shepherd). Six rooms, bath, hot-water heat, hardwood floors, two screened porches, built-in garage. Price, $9,350.00 Terms.

YOUNG & COMPANY,
1022 Vermont Avenue Main 3217

COLUMBIA HGTS. CORNER.
$21,000. One block off 14th st. A splendid corner home of twelve rooms and two baths. In the finest of condition throughout. 42-foot frontage. Very large rooms. Garage space. Excellent terms. We advise your immediate inspection of this desirable property.
N. L. SANSBURY CO., INC.,
1418 Eye St. N.W. Main 5903-4-5.
Phone service until 9 P. M. 11

PARK ROAD.
$9,950.
Just a short distance from Soldiers Home Park on Park rd.; a splendid semidetached brick house, containing six large rooms, reception hall and tile bath; best of condition throughout; good heating plant and electric lights; very large yard with garage. Exceptionally good terms will be made with a reliable party.
SHAPIRO-KATZ COMPANY,
Realtors—Builders.
1416 K St. N.W. Main 9111.
13

NEAR SHERMAN CIRCLE
$9,500.
The best value anywhere in this section of the city. A splendid 20-foot wide home with all modern improvements; below cost price; terms to suit. Call for an appointment to inspect. Call Mr. Polk, Shapiro-Katz Realty Co. Main 9111. 13

TAKOMA PARK
Fine new home in best section, with very special features and all modern improvements, located at 120 New York avenue (near Bliss Electrical school); $65 per month will pay for this. Francis Smith, builder, Adams 7318-J. *13

CHEVY CHASE, D. C.—
$15,750.
Detached residence near Connecticut ave., of stone and frame construction. Seven large rooms, bath, two extra lavatories. The house is copper screened and metal weather-stripped throughout. Slate roof, hardwood floors, hot-water heat, selected lighting fixtures and numerous base plugs; large open fireplace in living room. Built-in garage. 50-foot frontage. Deep lot to paved alley. This is an unusual offering and merits your immediate inspection.
N. L. SANSBURY CO., INC.,
1418 Eye St. N.W. Main 5903-4-5.
Phone service until 9 P. M. 11

COLONIAL RESIDENCE.
This is a beautiful corner home in Chevy Chase, one block off Connecticut ave. The grounds occupy 13,000 square feet. House is very attractive and in perfect condition throughout. There are eight rooms, two baths, glass-inclosed side porch, inclosed sleeping porch, metal weather stripping and screens throughout, hardwood floors, hot-water heat, &c. Living room is 28 feet deep and has a big open fireplace. Fine shade trees and shrubbery. Two-car garage. Priced at a sacrifice for quick sale.
N. L. SANSBURY CO., INC.,
1418 Eye St. N.W. Main 5903-4-5.
Phone service until 9 P. M. 11

$8,350.
2-CAR BRICK GARAGE.
Seldom is such a bargain offered; best northwest section; concrete front porch, six large rooms, double rear porch, sleeping porch, inclosed in glass; tile bath; hot-water heat; elec., &c.; nice yard with two-car brick garage; excellent condition; easy terms; inspect today.
PHONE SERVICE TILL 9 P. M.
THE JOSEPH SHAPIRO CO.,
919 15th St. N.W. Main 8949.
13

HOUSES—SALE OR RENT

IN beautiful Mt. Vernon Park, colonial-type house, a. m. i., including electric range, screens, shades; convenient to bus and trolley. Owner, leaving town, will sacrifice. 112 Myrtle ave., Mt. Vernon Park, Alexandria, Va. Phone Alex. 1476-W. 13

SUBURBAN FOR SALE

SOMERSET, MD.
305 Dorsett Ave.
$8,500.00—This lovely home of 6 rooms, reception hall, bath and large attic is now available at a reduction of $1,000.00 in price. Has every modern convenience, slate roof, large porches, one-car garage and a beautiful lawn, 92x100 ft. This home is in perfect condition and worthy of your closest inspection.
DAVIS & STEELE, INC.
1420 N. Y. Ave. Main 2327.
13

LEE HEIGHTS PRICES ADVANCE JUNE 21
Home-sites in the 13-acre tract of Lee Heights, which was placed on the market last month, will advance 20 per cent midnight, Monday, June 21. Call Main 1144 today for one of our cars to take you to property. You incur no obligation whatever. There is no subdivision in Arlington county with similar improvements and similar advantages of location comparable to Lee Heights in price. Make your selection now and save $300 to $500.
RUBY LEE MINAR, INC.
Owner and Developer of Lee Heights
On the Lee Highway.
1405 New York Ave. Main 1144
20

5-ROOM BUNGALOW—FURNACE HEAT. Electric lights, garage, chicken house, 16x30 ft.; 1 acre ground, on macadam pike; price, $5,800; $500 cash.
5 acres on pike, 3-room cottage, young fruit, fine soil, all under cultivation; price, $6,000; $1,000 cash, balance monthly.
LEWIS KEISER
6836 Wisconsin Avenue, Bethesda, Md.
Phone Cleveland 1928 or Beth. 73-W.
12

WATER FRONT PROPERTY

For Sale

AN UNUSUAL OPPORTUNITY to secure a fine lot in superb summer colony, on salt water, 25 miles from Washington. Improved highway all the way; fine trees. Lot free from underbrush. Will sacrifice for $50 for quick sale. Tel. Moul, Main 4596. 13

Fine country residence, ten-room modern dwelling with ample outbuildings and 27 acres of land. Located on Riggs road (concrete highway) nine miles from White House.
OLIVER METZEROTT, OWNER,
811 UNION TRUST BLDG.
my28,tf

INVESTMENT PROPERTY

For Sale

Sterling Investments.
$10,500—Nets 20%.
A well-built and well-located two-family dwelling which is always rented at $115 per month, with no expenses. Semi-detached, electricity, separate heating plants. Located near 18th and U sts.

$15,000—Nets 15%.
Located downtown. A modern three-family apartment; electricity, separate hot-water heating plants; 5 rooms and bath each apartment. All rented at $150 per month, with no expenses.

We recommend the above investments.
Stone & Fairfax,
804 17th Street. Main 2424.
"Over forty years of real service." 11

SUBURBAN WANTED

WANTED TO RENT—Furnished four-room house in suburbs; preferably Conduit rd. or vicinity; must be reasonable. Box 188, Washington Post. *

HOUSES WANTED

Wanted, furnished house for official; must be well furnished and adapted for entertaining; 6 or 7 bedrooms; preferably detached.
HERMAN E. GASCH
1326 New York Ave. M. 3150
12

REAL ESTATE LOANS

MONEY TO LOAN
AT 5½%
On Improved Northwest Property.
We also have special funds to loan on small property in all sections of D. C. at current interest rates.
WM. H. SAUNDERS CO., INC.
1433 K ST. N. W. MAIN 1016.
de13-tf

MONEY TO LOAN
5½%
3, 5 and 10 YEARS
Secured by First Trust on Improved District and nearby Maryland property.
RANDALL H. HAGNER & CO.
1321 Conn. Ave. Main 9700.
se15-tf

WE WILL LOAN AT 5½%
ON BEST TERMS TO BORROWER
TYLER & RUTHERFORD
1018 VERMONT AVE. M. 475.
fe4-tf

MONEY TO LOAN IN ANY AMOUNT FOR 3 or 5 years, to be secured upon first mortgages in the District of Columbia.
Installment loans made in Washington and nearby sections of Maryland and Virginia on the 10-year monthly installment plan, providing for cancellation of the mortgage in case of death of the borrower.
E. QUINCY SMITH, INC.
909 15TH ST. N. W. fe2-tf

QUICK SERVICE—Second trust notes bought on D. C. and nearby Va. and Md. Improved real estate; also 1st trust notes bought on acreage, building lots and farms; also builder and subdivision operators financed. Cash enables you to make additional profit. It will pay you to talk your financial problems over with
FULTON R. GORDON, MAIN 5231,
Continental Trust Co. Bldg., 14th and H.
fe26-tf

MONEY AT 6 PER CENT AVAILABLE FOR loans on improved city property any amount. Applications answered immediately.
WARDMAN
1430 K ST. N. W. MAIN 3830

MONEY TO LOAN

MONEY loaned on automobiles. Glassman's Sales & Finance Co., 1321 L st. nw. 11

PLENTY of money to loan on autos and trucks; you keep car; no delays; confidential. Mouk, 933 N. Y. ave. nw. M. 2148.
my27-30t

PROPOSALS

SEALED PROPOSALS, IN TRIPLICATE will be received in the Office of Constructing Quartermaster, Room 2236, Munitions Building, Washington, D. C., until 11 a. m., JUNE 14, 1926 and then opened for the erection of steel hangar at Bolling Field, D. C. Information upon application to above office.
my17.24-jn1.5,11

PROPOSALS WILL BE RECEIVED BY THE Bureau of Supplies and Accounts, Navy Department, Washington, D. C., until 10 o'clock a. m., JUNE 15, 1926, for delivering rubber gaskets to the Navy Yard, Washington, D. C., and the Naval Powder Factory, Indian Head, Md. Apply for proposals to the Bureau of Supplies and Accounts. CHARLES MORRIS, Paymaster General of the Navy. 4,11

COMMISSIONERS, D. C., WASHINGTON, June 10, 1926. Sealed proposals will be received at Room 509, District building, until 2 o'clock p. m., JUNE 21, 1926, for furnishing approximately 82,950 pounds sugar. Specifications and information at Room 320, District building. 12

COMMISSIONERS, D. C., WASHINGTON, June 10, 1926. Sealed proposals will be received at Room 509, District building, until 2 o'clock p. m., JULY 2, 1926, for furnishing and delivering plumbing fixtures, f. o. b. cars B. & O. R. R., Laurel Md. Specifications and information at Room 320, District building. 12

SCHOOLS AND COLLEGES

NATIONAL UNIVERSITY
LAW SCHOOL
SUMMER TERM BEGINS JUNE 15, 1926.
The summer term is an integral part of the regular three year course for the LL. B.
Secretary's Office Open for Registration.
Main 6617. 818 13th St. N.W.

SHENANDOAH COLLEGE, DAYTON, VA. An accredited junior college. Preparatory, Business, Art, Expression and Music. Rates $265 to $300 for all expenses. Ask for Catalog. IN THE HEART OF SHENANDOAH VALLEY.

PRIVATE LESSONS in mathematics, sciences, languages; Cornell graduate; $1, $1.50. Albert Jonas, 1406 Hopkins st. nw., near 20th and P sts. *12

WASHINGTON
COLLEGE OF LAW
CO-EDUCATIONAL
Confers Degrees LL. B., LL. M., M. P. L.
Summer Term, June 15th to July 31st.
Sessions, 5:15 to 7 P. M.
2000 G Street
Phone Franklin 4585

George Washington
University
Summer School
Nine-Weeks' Session,
June 14—August 14
Six-Weeks' Session,
July 6—August 14
Forenoon and Late Afternoon Classes.
For Catalogue, Address The Director, 2100 G Street

RESORTS

Rhode Island.

NEWPORT *Capital of Vacationland*
Send for free booklet in colors.
Newport Chamber of Commerce, R. I.

Pennsylvania

SOUTH MOUNTAIN MANOR Elevation 1,500 Ft. Golf.
Wernersville, Pa. Open May 29 to Oct.
David F. Tuttle, Mgr. Spur 425 5th Av., N. Y.

THE DAILY LEGAL RECORD

(CONTINUED FROM PAGE 13.)

cause given to jury. Plft.'s attys., Edward Stafford; Bramhall & McCabe; deft.'s attys., Frank J. Hogan, Edmund L. Jones, Arthur J. Phelan.

No. 71429. Roge Laboratories vs. Gerald P. Murphy et al; time to plead extended to July 12. Plft.'s atty., Jos. A. Cantrell; deft.'s atty., H. W. Orcutt.

No. 71490. Louis E. Rusch vs. Freeman W. McDonald; judgment by default against defendant for $1,500 with interest and costs. Atty., H. C. Lank.

No. 70780. Hilda C. Voigt vs. Edward Voigt et al.; jury sworn and respited until Monday, June 14. Plft.'s attys., Wampler & Lynch; deft.'s attys., Darr & Darr.

Assignment for Friday, June 11—Motions.
No. 1. Shipping Board vs. Fidelity & Casualty Co. of New York. Attys., Gordon, Brown—Clephane & Latimer.
No. 2. Bartin vs. Vaughn. Attys., Wampler—Minor, Gatley & Rowland.
No. 3. Jordan Piano Co. vs. Levin. Attys., Acker—Rhoade.
No. 4. United States vs. Jenkins. Attys., Gordon—Brewer, Merrick, Hinton.
No. 5. Frederick vs. Kerman Engineering Co. Attys., Fleharty—Douglas, Obear, Morgan.
No. 6. Crandall's Tivoli Theater vs. Shuman. Attys., Lambert, Yeatman—Stein.
No. 7. In re habeas corpus of William G. Davis. Attys., Alward—Rover.
No. 8. American Coal Co. vs. Redford. Attys., Wheatley—Riordan.
No. 9. Rubenstein vs. Diener. Attys., Simon, Koenigsberger, Young, Brez—Newmyer & King.
No. 10. Estate of Lusia E. Blount. Attys., Munter—Stafford.
No. 11. Gordon vs. Coulon. Attys., Wolf, Cayton—Dent.
No. 12. Teeples vs. Reynolds. Attys., Riordan—Buckart & Quinn.
Assignment for Monday, June 14.
No. 70780. Voigt vs. Voigt. Attys., Wampler & Lynch—Darr & Darr. On trial.

EQUITY COURT 1.—Chief Justice Walter I. McCoy, presiding; Fred C. O'Connel, clerk.
No. 45733. In re Joseph Rison; order of publication. Atty., John M. Longhran.
No. 43521. Cora Devers vs. John H. Devers; returnable first Friday, &c. Plaintiff's atty., Lowry N. Coe; defendant's atty., D. A. Hart.
No. 43529. John G. Texter et al vs. The Consolidated Garages, Inc.; order of April 19, 1926, vacated and receivers authorized to accept substituted offer. Plaintiff's atty., E. C. Kriz; defendant's atty., R. B. Dickey.
No. 43951. Elizabeth F. Fahy vs. Herbert J. Fahy; returnable first Friday &c. Plaintiff's atty., William Horgan; defendant's attys., Wampler & Lynch; E. B. Wood.
No. 42849. Mary V. McLaughlin vs. Kathleen K. Braitmayer et al; writ of assistance ordered to issue. Plaintiff's atty., S. H. Giesey; defendant's attys., Hamilton & Hamilton; W. H. Monogue.
Assignment for Friday, June 11.—Motions.
1—Riefler vs. Riefler. Attys., Boardman, Smith—Jeffords & Dutton.
2—Coates vs. Coates. Attys., Grantham—Lemm.
3—Petit vs. Petit. Atty., Yeatman.
4—Thompson vs. Thompson. Attys., Howard, Bischoff—Lynch.
5—Cutter vs. Cutter. Attys., Neudecker—Hawken & Havell.
6—Jones vs. Jones. Attys., Whelan & O'Connell—Willis.
7—McNamee vs. McNamee. Atty., Fowler.
8—Fravel vs. Fravel. Attys., Jeffords & Dutton—Alward.
9—Yellow Cab Co. vs. Yellow Drive It Yourself System. Attys., Dunlop—Simon, Koenigsberger, Young, Brez.
10—Ramby vs. Ramby. Atty., Diener.
11—Boswell vs. Boswell. Attys., Friedlander & Guinane.
12—Aaronson vs. Aaronson. Atty., Hirshman.
13—Vitale vs. Vitale. Attys., Ford & Grove.
14—Jones vs. Jones. Attys., Ballinger—Mahlinger.
15—Vaughan vs. Vaughan. Atty., Joyce
16—Rivis vs. Rivis. Atty., Shapiro.
17—Ingalls vs. Ingalls. Attys., Jackson, Casey.
18—Fidelity Savings Co. vs. Erlich. Attys., Shinn—Stein.
19—Federal Finance & Audit Co. vs. Hall. Attys., Davis—Diggs.
No. 20. Miller vs. Kaminsky. Attys. Wolf, Cayton—Dickey.
No. 21. Estate of Maffle. Attys. Kriz, Dickey.
No. 22. Morhart vs. Heine. Attys. Brandenburg—Thomas.
No. 23. Firor vs. Firor. Attys. Long—Kennedy.
No. 24. Sevely vs. Sevely. Attys. Wampler—Rosenberg.
No. 25. Johnson vs. Bailey. Attys. Ballinger—Leckie, Cox & Sherier.
No. 26. Stockman vs. Fagan. Attys. Gardiner, Trimble—Leahy, Hughes.
No. 27. Garrett vs. Follansbee. Attys. Garrett—Jackson.
No. 28. United States vs. Williams. Attys. Robinson—Colbert.
No. 29. Tierney vs. Roy. Attys. Bradley, Costello—Wilson.
No. 30. Rider vs. McGrath. Attys. O'Brien—O'Brien.
No. 31. Rupp vs. Rupp. Attys. Cullen—Fischer.
Assignment for Monday, June 14:
No. 157. Fraser vs. Krabling. Attys. Millan & Smith—Tobriner & Graham.
No. 177. Warner vs. Warner. Attys. David. Wood—Leahy.
No. 142. Barker Painting Co. vs. G. O. P. Attys., Sullivan—Sheehy & Sheehy.
No. 3924. Rafferty vs. Smathers. Attys., Bell, Marshall & Rice—Sherier.
No. 94. Fowler vs. Vettori. Atty., Elder.
No. 44521. Avery vs. Commercial National Bank. Attys., Horgan—Donaldson, Johnson, West.
No. 244. Wood vs. Wood. Attys., Turnage—Bruce, Casteel.
No. 250. Keith vs. Keith. Attys., Riordan—Carmody.
No. 44125. Davis vs. Davis. Attys., Wright, Ershler.
No. 252. Schultz vs. Schultz. Attys., Cull—Kindelberger.
No. 254. Blackstone vs. White. Attys., Neill, Hill—White.
No. 256. Severs vs. Perpetual Building Association. Attys., Binford, Kramer—Gertman Keene, Wood.
No. 258. Euker vs. Euker. Attys., Page—Coombe.
No. 260. McDevitt vs. McDevitt. Attys., Smith—Jones.
No. 395½. Dowell vs. Dowell. Attys., Stewart, Brown—Hayes.
No. 262. Johnson vs. Johnson. Attys. Hewlett—Roberts.
No. 264. Dooley vs. Haskell. Attys., Marshall & Marshall—Donaldson.
No. 266. Groves vs. Groves. Attys., Hall, Lodge—Adkins.
No. 268. Sullivan vs. Hartung. Attys., Bell, Marshall & Rice—Newmyer & King.
No. 88. Redman vs. Redman. Attys., Perkins, Widmayer—Wilson. Hewlett.
Notice—The Chief Justice will assign some of these cases to Justice James F. Smith for hearing.

EQUITY COURT 2—Mr. Justice Frederick L. Siddons, presiding; Russell P. Belew, cler.
No. 37090. Hugh P. O'Reilly vs. American Telegraphone Co.; hearing resumed and continued to Friday, June 11. Plft's. attys., George E. Sullivan, John D. Fitzgerald, Elmer T. Bell, William G. Johnson, Wilton J. Lambert; deft's. attys., Minor, Gatley and Rowland, Arthur P. Drury, George C. Shinn.
No. 43714. U. S. A. vs. Ambrosio Jairer; motion to dismiss granted (Hitz, J.); appeal noted. U. S. atty. Leo A. Rover; deft's. attys., J. M. Kenyon, A. G. Bradley, J. J. Wilson.
Assignment for Friday, June 11:
No. 20. O'Reilly vs. American Telegraphone Co.; on hearing. Attys., Sullivan, Fitzgerald, Johnson, Bell, Lambert—Minor, Gatley, Rowland, Drury, Shinn.
Assignment for Saturday, June 12:
In re Mary Curran. Attys., Bundy—Neubeck, Gardiner.
Assignment for Monday, June 14:
No. 20. O'Reilly vs. American Telegraphone Co.; on hearing. Attys., Sullivan, Fitzgerald, Johnson, Bell, Lambert—Minor, Gatley, Rowland, Drury, Shinn.

EQUITY COURT 3—Mr. Justice James Francis Smith, presiding. Charles B. Coffin, clerk.
No. 45592. Millers Federation vs. Federated Trade Commission; hearing resumed and concluded. Pltf. attys., E. S. Rogers, S. A. Foster, K. D. Loos; deft. attys., A. F. Busick, J. T. Clark.
No. 44674. Edward W. Zerbel vs. Alice M. Zerbel; hearing begun and interlocutory decree for annulment signed. Pltf. attys., Pearlstein, Humphrey & Johnson; deft atty., L. J. H. Herwig.
No. 45702. Froelich and Kuttner vs. Alien Property Custodian et al.; hearing begun and concluded. Pltf. atty., Geo. S. Ward; deft. atty., D. H. Stanley.
No. 42406. Barker Painting Co. vs. Brotherhood of Painters; hearing begun and continued to Monday, June 14. Pltf. atty., W. C. Sullivan; deft. attys., Sheehy & Sheehy.
Assignment for Friday, June 11—motions:
No. 1. National Surety Co. vs. Burgess. Attys., Bilbrey—Rover.
No. 2. Benson vs. Benson. Attys., Neudecker—Fowler, Binford.
No. 3. Shafer & Co. vs. Sauls. Attys., Sheriff—Eason, Pumphrey.
No. 4. Mullen vs. Mullen. Atty., Munter.
No. 5. Ehrlich vs. Ehrlich. Atty., Stein.
No. 6. Miller vs. Miller. Attys., Frey—Coumbe.
No. 7. Castagnino vs. Newman. Attys., Schweinhaut—Johnson.
No. 8. Vernon vs. Provident Relief Association. Attys., Gardiner—Thomas, Jackson.
No. 9. Reed vs. Reed. Attys., Friend—Shea.
No. 10. Estate of Whitman Osgood. Attys., Lambert & Yeatman.
No. 11. Estate of Mary McIntire. Atty., Reilly.
No. 12. Wadhams vs. Dickson. Attys., Edwards—Dickson.
No. 13. Lucas vs. Lucas. Attys., Cullen—Wilson.
No. 14. Balek vs. Balek. Attys., McLeran—Kelly.
No. 15. Avignone vs. Castleman. Attys., Alexander—Gardiner.
No. 16. Avignone vs. Rommel. Attys., Alexander—Gardiner, Tomlinson.
No. 17. Avignone vs. Beauvais. Attys., Alexander—Gardiner, Tomlinson.
No. 18. Young vs. Young. Atty., Canfield.
No. 19. Gillette vs. Gillette. Attys., Palkin—Sadler.
No. 20. Boyd vs. Boyd. Attys., Neudecker, Ashford—Flynn.
Assignment for Monday, June 14.
No. 42406. Barker Painting Co. vs. Brotherhood of Painters; on hearing. Attys., Sullivan—Sheehy.
No. 21. Diggs vs. Probey. Atty., Diggs.
No. 22. Stokes vs. Stokes. Attys., Sadler—Marye.
No. 23. Baldwin Co. vs. Robertson. Attys., McKenney & Flannery—Watson.
No. 24. Rosendorf vs. Rosendorf. Attys., Fowler—Strasburger.
No. 25. Simms vs. Simms. Attys., Long—Burke.
No. 26. Harrison vs. Harrison. Attys., Lambert, Yeatman—Sheriff.
No. 27. Jawles vs. Jawles. Attys., King, Wilson—Newmyer & King.
No. 28. Gillett vs. Gillett. Atty., Palkin.
No. 29. McRarie vs. McRarie. Atty., Morehouse.
No. 30. O'Sullivan vs. O'Sullivan. Attys., Sullivan, Davis—Weiner.
No. 31. Lake vs. Lake. Atty., Krupsaw.
No. 32. McLendon vs. McLendon. Atty., Widmayer.
No. 33. Riley vs. Riley. Attys., O'Brien—Carson.

DISTRICT COURT—Chief Justice Walter I. McCoy, presiding; Fred C. O'Connell, clerk.
No. 1758. U. S. vs. One Ford Sedan; order for return of property. U. S. Atty. H. W. Orcutt.
No. 1760. In re Widening South Dakota Ave.; verdict of jury received. Attys., F. H. Stephens, F. W. Madigan.

BANKRUPTCY COURT—Chief Justice Walter I. McCoy, presiding; Fred C. O'Connell, clerk.
No. 1591. In re Hamilton Hotel Corporation; Andrew Y. Bradley appointed attorney. Attys., Kenyon & McFarland.

PROBATE COURT—Mr. Justice A. A. Hoehling presiding.
Estate of George H. Dawson; transfer of certain stock authorized.
Estate of Alfred Holmes; petition for probate of will and letters testamentary. Atty., Fred M. Bradley.
Estate of Ella Virginia Casel; petition for probate of will and letters of administration c. t. a. Attys., Loving & Hamner.
In re Howard E. Trundle; letters of guardianship granted to Mary E. Trundle; bond, $4,000. Atty., Irwin B. Linton.
Estate of Isabel Higgins Harban; petition for probate of will and letters testamentary. Attys., Hamilton & Hamilton.
Estate of Susan Ludlow Warren; ancillary letters testamentary granted to Schuyler N. Warren and David J. Daly; bond, $2,500. Atty., George M. McKee.
Estate of George Wheeler; will filed dated November 3, 1909.
Estate of Margaret E. Duffy; petition for letters of administration. Atty., Frank Stetson.
Estate of Powell P. Withers; petition to pay certain debts denied.
Estate of Richard C. Lewis; Jesse C. Adkins appointed guardian ad litem.
Estate of Virginia Casel; will admitted to probate and letters of administration c. t. a. granted to Lunsford L. Hamner; bond, $2,000. Attys., Loving & Hamner.
Estate of Emily M. Jones; will admitted to probate and letters testamentary granted to Josephine E. Jones; bond, $1,500. Atty., C. C. James.
Estate of Elizabeth McConnell Murray, &c.; will admitted to probate and letters testamentary granted to Susan Ophelia McConnell; bond, $1,000. Attys., Rabbitt & Cavanaugh.
Estate of Lisette Maria Franke; W. M. Bastian appointed guardian ad litem.
Estate of Frank E. Sheiry; petition for probate of will and letters testamentary. Atty., H. P. Blair.
Estate of Thomas S. Lovette; will admitted to probate and letters testamentary granted to Eva Whitford Lovette; bond, $1,000.

CRIMINAL COURT 1—Mr. Justice Jennings Bailey, presiding. W. Fearson Gawler, clerk.
No. 44315. U. S. vs. Ernest Smith; assault with intent to commit carnal knowledge; plea not guilty withdrawn and plea guilty entered; defendant remanded. Atty., David L. Riordan.
No. 44333. U. S. vs. Benjamin Ransome; assault dangerous weapon; nolle prosequi entered; defendant discharged. Atty., Wm. A. Gallagher.
No. 43709. U. S. vs. Irving R. Sweeney and William M. McIntyre; manslaughter; jury sworn and respited until Friday, June 11. Attys., L. H. Vandoren, George W. Young, O'Shea & Burnett.
No. 42733. U. S. vs. Simon Goldstein; violation 29; demurrer overruled. Atty., M. Strasburger.
No. 2441 (G. J.). U. S. vs. Richard Hardy; assault dangerous weapon; recognizance, $500; J. W. Stewart, surety, taken.
Assignment for Friday, June 11:
No. 43709. U. S. vs. Irving R. Sweeney et al.; on trial. Attys., O'Shea, Burnett, Young, Vandoren.
Arraignments—Clarence Colbert, Charles A. Burgee, Wilbur Hudson, Edward Thomas, Preston E. Smith, Saide Carter, Charles Hager, Freeman Jackson, Paul J. Milliron, Leo B. Curry, James A. Pyle.
Sentences—Frank S. Guy, George Brown, William Johnson, Frank Gordon, William Collins, Charles Blackwell, John Edward Brown.

CRIMINAL COURT 2—Mr. Justice Wendell P. Stafford, presiding. John H. Sullivan, clerk.
No. 44136. U. S. vs. Olga Peters; grand larceny; trial resumed and verdict not guilty; defendant discharged. Attys., H. T. Whelan, Joseph C. Turco.
Assignment for Friday, June 11—U. S. vs. Joseph Powell, U. S. vs. Malcolm E. McQueen, U. S. vs. Landon Lewis, U. S. vs. Joseph Buttice, U. S. vs. Norman Goodwin, Edward Cotten, Leroy Hunter, Thos. Contee and James Peyton, U. S. vs. Ersilio Bono and Tessie Richards, U. S. vs. William Compton.
Assignment for Saturday, June 12:
Sentences—Edward Wormley, Bernard Brown, Joseph B. Coad, Richard Johnson, Arthur Giden, Robert Steele, Petronius Don Henderson, Perry A. Smith.
Arraignments—Della Price, Clarence Armstrong, Howard L. Carson, Paul Graycyki, James Poole, Alfred E. Fountain, Paul Richardson, Eugene A. Smith, James Leonard Prior.

LAWSUITS.
No. 71633. Charles F. Miller vs. Robert D. Chisholm; note $1,085.69. Atty., H. W. Wheatley.
No. 71634. Olive Eckert vs. A. Eberly's Sons, Inc.; damages $30,000. Attys., J. A. O'Shea, J. H. Burnett.
No. 71635. Samuel Milurt & Sons vs. Isaac Tepper; account $1,415.06. Atty., Simon Hirshman.

EQUITY SUITS.
No. 45735. Hyman Goldman vs. Wallace C. Kimball; specific performance. Atty., Lawrence Koenigsberger.
No. 45736. Frank Rapisarda vs. Rose Rapisarda et al.; absolute divorce. Atty., Thomas F. Cullen.
No. 45737. American Security & Trust Co., trustee, vs. Alice Cary Burdette et al.; authority to lease realty. Attys., Peelle & Ogilby.
No. 45738. Annie Ford vs. Hugh J. McGinness et al.; to set aside deed, &c. Atty., Chapin Brown.
No. 45739. John T. German vs. Grace German et al.; absolute divorce. Attys., J. A. O'Shea, Anna L. Cooke.
No. 45740. John B. Wash vs. Katie Wash et al.; absolute divorce. Attys., J. A. O'Shea, Anna L. Cooke.
No. 45741. Marie T. Ane vs. Henrietta Vinton Davis et al.; to establish title to note. Attys., Burkart & Quinn.
No. 45742. The G. & H. Heating Co. vs. Ollie M. Crutcher et al.; to foreclose mechanic's lien. Atty., Enoch A. Chase.

L. L. PERKINS
I BOND YOU
United States Fidelity & Guaranty Co.
Phone M. 912. Southern Bldg.

RESORTS

Vermont

74th SEASON
EQUINOX HOUSE Open June 17 to Nov. 1
Manchester-in-the-Mountains, Vermont
N.Y. Office, Hotel Lorraine, 5th Ave at 45th St.

New Hampshire

BRETTON WOODS White Mountains New Hampshire
The Mount Pleasant, Open June 24th.
The Mount Washington, Open July 8th.
N. Y. Office 2 W. 45th St., Room 508

New Jersey

DIRECTLY ON THE OCEAN
The ESSEX & SUSSEX
SPRING LAKE BEACH, N.J.
A resort hotel of distinctive superiority.
OPEN JUNE 19TH.

Ocean City

OCEAN CITY, N.J. America's Greatest Family Resort

New York

LAKEWOOD FARM INN Caledonia 0260. Roscoe, N.Y.
A Mountain Summer Home of Unusual Charm
Now Open
E. T. BASSETT, Manager.

Ocean City, Maryland

SHOREHAM On Boardwalk Spring Rates H. O. Cropper, Prop.

Virginia

BLUE RIDGE MOUNTAINS
Vacation... For descriptive booklet on the Blue Ridge Mountains, hotels and boarding houses, ... Pass. Agt., Western Maryland Ry., Baltimore, Md.

Ocean View

SHERRICK'S COTTAGE.
Stop 12½, ... Ocean View, Va.; management Mrs. S. Berman and Mrs. J. Miller; ... boarding; on ocean front; running water; ... for information ... Sherrick's Cottage, 1724 Ocean View Avenue, Ocean View, Va. *12

Maryland

FRANKLIN MANOR BEACH
on the CHESAPEAKE BAY
One of the most beautiful sites on the Bay. Summer Sports, Bathing and Fishing, Crabbing, Boating, Tennis and Dancing. Week-end parties. Groups, organizations, a specialty. Finest cuisine supplied from our own farm. Lots and summer cottages for sale. Write Chas. S. Springer, 627 F St. N.W., or phone Franklin 2487.

WILLS MOUNTAIN INN—The house of health, overlooking the narrows and city. W. H. Botz, Cumberland, Md. *13

STEAMSHIPS

HAVANA $85 and up
PACIFIC LINE
The Pacific Steam Navigation Co.
26 Broadway, N.Y., or your local travel agent

ATLANTIC CITY HOTELS

When Going to Atlantic City

The CLARENDON Hotel
Virginia ave., half block to Beach and Steel Pier. Hot and cold running water in every room. Private baths. Write for rates. Monroe Hutchins.

ALBEMARLE
Virginia Ave. near Beach and Steel Pier
EUROPEAN PLAN (rooms only). Special June rates; Double room, running water, $3 or $4 day. Single, $2 or $2.50 day. Double room, bath, $5 or $6 day. Single, $2.50 or $3 day. SPECIAL WEEKLY RATES. Club breakfast served from 8 A. M. to 1 P. M. Reasonable prices. Bathing from hotel. Dance Floor. Elevator. Spacious porches. Central location. GABLE & DEVITT, Ownership Management

Royal Palace ATLANTIC CITY
A Moderate Rate Beach Front Hotel
Directly on the Boardwalk
FOLDER ON REQUEST—Stitzer Hotel Co.

HOTEL CHELSEA
ATLANTIC CITY, N. J.
Directly on the Beach, in the Chelsea Section.
IMPROVED and RE-DECORATED with addition of 200-Room Class A Fireproof Building.
Usual exclusive features maintained. Send for Booklet.
J. B. THOMPSON CO.

BRICK, STEEL & STONE CONSTRUCTION
PRINCESS Ocean and So. Carolina Ave. $5.00 up daily—$17.50 up weekly Am. plan—$1.50 up daily E. plan—WHITE SERVICE THRUOUT—FREE BOOKLET & ROAD MAP PAUL C. ROSECRANS

DE VILLE Kentucky Avenue, Beach and Boardwalk
Modern, luxurious home with hotel service.

COOLIDGE'S CHURCH CLOSED AS UNSAFE; WILL USE THEATER

First Congregational Edifice Abandoned for Services After Recent Accident.

CAMPAIGN LAUNCHED FOR NEW STRUCTURE

Served as Worshiping Place for Many Prominent in Official Life.

Pronounced unsafe for public assemblage, the First Congregational church, Tenth and G streets northwest, was permantly closed yesterday. Until the proposed new church is completed, the congregation, which includes President Coolidge and many other notables, must worship elsewhere.

Dr. Jason Noble Pierce, pastor of the church, last night accepted the invitation of Lawrence Beatus, manager of Loew's Palace theater, to hold the 11 o'clock service Sunday morning in the theater. The service will be conducted by Dr. Pierce, and it is expected that President Coolidge and Mrs. Coolidge will attend.

Joint Evening Service.

In the evening at 8 o'clock, a joint service for both congregations will be held in the New York Avenue Presbyterian church. As Dr. Pierce is leaving for Michigan in the afternoon, his assistant, Dr. Don Ivan Patch, will represent the First Congregational church at the joint services. The sermon will be preached by Dr. Joseph R. Sizoo, pastor of the New York Avenue church.

At a meeting of church officials last night, a committee was appointed to find a building in which the congregation may worship regularly until the new church is completed. The committee consists of Dr. Pierce and Dr. Carlton R. Ball, president of the First Congregational society, and five trustees.

The dangerous condition of the church was emphasized in spectacular fashion ten days ago when a shower of plaster descended on worshipers sitting under the gallery and rendered one woman unconscious. The distinguished British preacher, Dr. Samuel W. Hughes, was delivering a sermon at the time.

Structure Inspected.

An inspection of the church was made immediately after this incident, and Col. John W. Oehmann, building inspector of the District, made the following report:

"The wooden roof trusses are very seriously overloaded, with insecure bearings, and show evidences of having been reinforced at some time in an attempt to provide additional strength. Those trusses in their present condition are absolutely unsafe and constitute a grave danger, since the entire roof covering and the auditorium ceiling are dependent upon their structural strength for support. In view of the conditions determined as a result of this last inspection, which in the opinion of this office constitute a serious and grave menace to life and limb, it is recommended that the further use of this building for assemblage be discontinued."

The wedding of Miss Wanda Durkee, daughter of Mr. and Mrs. J. Stanley Durkee, which was to have taken place in the First Congregational church tomorrow afternoon, will take place in the Calvary Baptist church, Eighth and H streets northwest, at 5:30 o'clock.

At the national conference of the Congregational church, held in this city several months ago, it was decided to erect a large and beautiful church to take the place of the one which has just been condemned. The campaign to raise funds for this proposed edifice is now on.

Condemnation Is Blow.

Dr. Pierce, the pastor, had hopes that the present structure would serve until it was time to start construction of the new one. The news that it would have to be abandoned immediately, he said, was an "unexpected and serious blow."

The fund for a new church, Dr. Pierce said, has not grown as fast as was expected and has not yet assumed sufficient proportions to justify starting construction of the new church.

The present structure, although its auditorium is the largest of any Protestant church in Washington, has for many years been too small to hold the congregation. This is because of the large number of visitors who want to attend services there.

In addition to President and Mrs. Coolidge, the congregation includes Secretary of the Navy Wilbur and his family, Secretary of Agriculture Jardine and his family and Justice Harlan Fiske Stone and his family. It also includes a number of members of Congress.

Tax Collections Gain During May

May tax collections amounted to $3,379,933, it was announced yesterday by C. M. Towers, District tax collector, as compared with $2,536,652 last year, an increase of approximately $800,000.

This sum, however, does not represent the collections for the second half of the fiscal year ending June 30, for the reason that the books were closed May 28, whereas most of the semiannual collections came in by mail the last three days of the month. These collections have not yet been listed. Mr. Towers estimates that the total collections for the year will reach the sum of $35,000,000. Last year they were around $32,000,000.

Maryland Official To Lay Corner Stone

Representing Gov. Ritchie of Maryland, David C. Winebrenner 3d, secretary of state for Maryland, will lay the corner stone of the new Battery Park Community clubhouse at Battery Park this afternoon at 3 o'clock. The clubhouse is the gift of Maddux, Marshall, Moss & Mallory to the community and the exercises will be under the auspices of the Battery Park Citizens association.

Maj. R. B. Lawrence, president of the citizens association, will act as master of ceremonies, introducing Maj. E. Brooke Lee, former secretary of state for Maryland, who in turn will introduce Mr. Winebrenner. The citizens association will attend in a body. Previous to the ceremonies, a luncheon will be given in honor of Mr. Winebrenner and Maj. H. C. Maddux at the Cairo hotel.

LOCAL TRADE BOARD TO GREET VIRGINIANS

Will Be Host to 150 Shenandoah Valley Business Men on June 22.

The Washington Board of Trade will be host to 150 business men from the Shenandoah valley, coming here on a good-will trip June 22.

The party, traveling by moter, will be met at Rockville, Md., by J. Harry Cunningham, president, and Richard L. Conner, assistant secretary. They will escort the party to this city, accompanied to the District line by the Maryland State motorcycle police, and from the District line to the Raleigh hotel by a detail of Washington mounted police.

A banquet will be held at the hotel that night by the visitors. President Coolidge will receive members of the party the next day at 12:30 o'clock at the White House. In the afternoon they will go sightseeing as guests of the Board of Trade and leave Washington that night. The men in the party come from nineteen counties and four cities in southwestern Virginia. They will bring with them a twenty-piece band.

Sightseeing Trips For Boys in Camps

Sightseeing trips to Washington, Annapolis, Yorktown, Williamsburg, Fort Monroe, Langley field and other places of interest are arranged for local boys attending the citizens' military training camps of the Third Corps area, it was announced from headquarters yesterday.

The camps at Fort Myer, Fort Monmouth, Fort Monroe, Camp Meade and Fort Eustis will open July 8, mess halls and barracks being ready, officers and hostesses named. There is still room for additional students. A swimming pool will be built at Fort Eustis, Va.

Competition of Bands Decision Due Today

The perennial controversy over civil and military musical competition has arisen again and a decision is expected from the War Department today regarding a protest from the Lyon Village Citizens association against proposed discontinuance of the Fort Myer cavalry band's concerts in Arlington county parks.

Decision to call off all concerts except those at the fort is said to have resulted from protests of civil musicians, but the association denies that employment of the soldiers' band for their carnival this week would be competition, as it had no funds to hire a civilan band.

Bugeye to Represent Capitol in Regatta

The Edith Marcy, one of the fastest bugeyes on the Chesapeake bay, will represent Washington in the Chesapeake bay championship workboat regatta to be held at Solomon's island June 26. The boat will be entered by Capt. R. W. Chesser, 616 Ninth street southwest.

Capt. Chesser will compete with his two brothers, Capt. Charles Chesser, master of the Florence Northam, and G. Walter Chesser, who has entered the Ethel Vale. More than 100 schooners, bugeyes, skipjacks, and work motorboats have been entered from towns and cities all along the bay.

First Inspection Made By School Supervisor

Her first tour of inspection as supervising principal of the seventh division of the District public school system was made yesterday by Miss Elizabeth Hummer, accompanied by Robert E. Haycock, assistant superintendent in charge of elementary schools.

Miss Hummer was appointed Wednesday by the board of education on recommendation of Dr. Frank W. Ballou, superintendent of schools. She has served 25 years in the schools here and for the last several years was practice teacher at Wilson Normal school.

Trinity Baptist Choir Has Outing Tomorrow

The choir of the Trinity Baptist church, Fifth and Pennsylvania avenue southeast, will celebrate the completion of another year with a picnic tomorrow afternoon in Rock Creek park.

The 30 members of the choir, their friends and families will attend. The party will be under the direction of Fred J. Eden.

"Nose Tweaker" Freed.

Edward McCulloch, secretary to Senator Means, of Colorado, charged with simple assault on George S. Roberts, was acquitted yesterday in police court. Roberts charged that McCulloch tweaked his nose on May 20 at the boarding house at 1820 I street northwest.

POST'S VIEWS OF CAPITAL NEWS

Underwood & Underwood.

Miss Violet Grubb, daughter of Maj. Gen. and Mrs. E. Burd Grubb, of New York, who is visiting here.

Fred Miller, Post Staff Photograhpher.

Children of the Congress Heights school presenting their nature festival and historical pageant on the school grounds yesterday afternoon. A group of children doing the dance of the worms and weeds.

Henry Miller Service.

Members of a picked women's golf team, representing Washington clubs, who yesterday met a team from one of the Baltimore clubs at the Chevy Chase club in a match.

Underwood & Underwood.

Paulina Longworth meets her Uncle "Teddy" Roosevelt and from the expression on both faces it looks as if they are happy to be together.

Bachrach.

Miss Francesca McKenney, daughter of Col. and Mrs. Charles McKenney, who has just returned to Washington after an extended visit in Detroit and Pittsburgh.

Edmonston.

Aaron L. Shalowitz, an engineer in the coast and geodetic survey, awarded first prize offered by the Georgetown Law school at their commencement exercises.

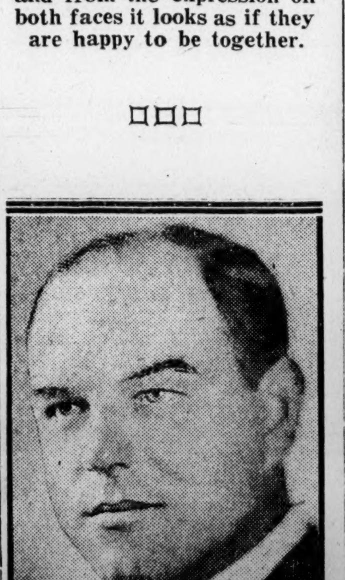

Harris & Ewing.

Hilleary L. Hoskinson, vice president of the Riggs National Bank, chairman of the transportation committee for the convention of the District Bankers association in Hot Springs, Va., next week.

Harris & Ewing.

Scientists at the bureau of standards are seeking to make the two new government dirigibles, each of 6,000,000 cubic feet capacity, safer than any previously built. R. E. Pollard, of the bureau, with a piece of metal on which he is experimenting on its resistance to corrosion.

Buck.

Philip Buettner, regional director of Cosmopolitan clubs, who will leave Washington today to attend the international convention in Omaha, Nebr. Mr. Buettner is a delegate of the local organization.

Mrs. Harban Leaves Estate of $51,000

Mrs. Isabel G. Harban, who died May 19, left personal property valued at $51,000, according to the petition for letters testamentary, filed yesterday in probate court by the Union Trust Co., executors. Mrs. Harban was survived by her husband, Dr. Walter T. Harban, a sister, Mary H. Shipe, and a brother, Thomas B. Higgins.

Franc E. Sheiry, who conducted a printing establishment at 730 Twelfth street northwest, and who died May 26, left an estate valued at more than $15,000, according to the petition for letters testamentary, filed by Henry P. Blair. The estate includes the premises at 3109 Thirty-fourth street northwest. The value of the printing business is not stated. Sheiry was survived by his wife, Mrs. Gertrude L. Sheiry, a daughter and three sons.

TRAFFIC DEATHS HELD DUE TO PEDESTRIANS

Analysis of 30 Accidents by Eldridge Places Blame on Carelessness.

Most deaths resulting from traffic accidents thus far this year were caused by carelessness of pedestrians, according to an analysis made public yesterday by Director of Traffic M. O. Eldridge.

From January 1 to June 9, inclusive, there were 30 traffic fatalities, as compared with 32 for the same period last year and 36 in 1924. Twenty-five of those killed were pedestrians, four were motorists and one was a bicyclist. Four were killed by street cars. Of the others, eight were killed by motorists reported to have been driving properly, one by a speeder, one by a skidding car, one by a backing car, three by reckless driving, two by drivers who refused to yield right of way, one by a careless driver, one by a drunken driver, and in eight cases the cause was not assigned.

Of the 25 pedestrians killed, three were crossing the street at crosswalks, ten were crossing elsewhere, five were walking in streets, two children were playing in the streets, one in each case was confused by traffic, stepped from behind a parked car, left a car where there was no safety zone, stepped from a loading platform and one was intoxicated.

T. H. Reid Sentenced To 30 Days in Jail

Thomas H. Reid, local painting contractor, 3629 Connecticut avenue northwest, was sentenced to 30 days in jail yesterday by Judge Samuel Riggs, in the Rockville police court, when he was convicted of driving an automobile while under the influence of intoxicating liquor. He noted an appeal to the circuit court and was released under $500 bond. The appeal will be heard at the November term.

According to the testimony, Reid was returning from a shadbake near Annapolis last month when his automobile collided with an auto driven by Ward Caddington, secretary to State's Attorney Joseph C. Cissell, on the Seventh Street pike. Both cars were badly damaged and two children in the Caddington car were injured. Testimony showed that Mr. Reid consumed beer at the shadbake.

Letts Gives American University $50,000

American university has been presented with $50,000 within the last eighteen months by John C. Letts, of this city, it was announced yesterday by Chancellor Lucius C. Clark, of the institution. The latest offer of Mr. Leds, who is president of the board of trustees of American university, and president and treasurer of the Sanitary Grocery Co., is $10,000 toward the gymnasium, which is to be constructed this summer on the campus and is to be ready for use at the opening of the fall term.

Among the other recent gifts of Mr. Letts was the $25,000 Ida Letts Educational fund, the income from which is to be used as loans to needy and deserving students of the university.

Local Navy Reserves Begin Cruise July 3

Naval reservists from Washington and Baltimore will make a cruise on the destroyer Allen, leaving here July 3. The rendezvous will be in the vicinity of Gardners bay, L. I., with other destroyers assigned to reservists from other States.

New York city will be visited July 4. July 10-11 local reservists will cruise to Newport, R. I., and after liberty there, will return to Washington July 17.

TODAY'S HAPPENINGS

Meeting—D. C. Big Sisters; St. Patrick's Catholic church rectory, 8 p. m.

Picnic Dinner—Fenwick Holmes classes; "Larger Life Lodge," Mt. Washington, 5 p. m.

Meeting — Brightwood Citizens association; Holy Comforter parish hall, 5718 Georgia avenue northwest, 8 p. m.

Plays—Lenore Marie De Grange, children players of Washington, and Estelle Murray dancers, Pierce Hall, Sixteenth and Harvard, 8 p. m.

Meeting—Prince Georges county League of Women Voters; library, Hyattsville, Md., 10 a. m.

Lawn Fete—All Souls Memorial Episcopal church, 4 to 9 p. m.

Meeting—District chapter, American War Mothers; Lee House, 8 p. m.

Meeting—George Baldwin McCoy unit, American Women's Legion; Church of the Covenant, 10:30 a. m.

COURT EXONERATES THEATER BUILDERS OF BLAME IN CRASH

Architect, Contractor, Iron Works Held Not Liable in Knickerbocker Disaster.

DECISION IS REVERSED BY APPELLATE BENCH

All Responsibility Rested on Owners, No Longer Liable, Ruling Declares.

Reginald W. Geare, architect; John H. Ford, iron work contractor; the Union Iron Works, fabricators of the steel used in the construction of the Knickerbocker theater, and Frank L. Wagner, general contractor, who were named defendants in 50 damage suits resulting from the collapse of the roof and balcony of the theater January 28, 1922, were exonerated yesterday by the Court of Appeals.

This court reversed a decision of the lower court, in which demurrers filed by these defendants were overruled. The demurrers were based on the alleged failure of the plaintiffs to be sufficiently definite in their allegations of negligence and the failure to charge fraud and deceit.

Does Not Affect Owners.

The decision of the appellate court does not affect the District government or Harry M. Crandall or the Knickerbocker Theater Co., who were also named defendants. The appeals were prosecuted by Geare, Ford, the iron concern and Mr. Wagner. Wagner has since died and the cases against him abated for that reason, but the same reasons assigned by the appellate court for the exoneration of the defendants mentioned apply also to Wagner.

The decision is based principally on the finding by the court that the architect, iron work contractor and all other persons of concerns having a hand in the actual building of the theater had no connection with the completed building after they turned it over to the Knickerbocker Theater Co. and to Crandall as such.

Responsibility Fixed.

The court found that all responsibility for the safe condition of the building rested upon the owners of the building after they had accepted it as a safe structure from those engaged in the actual building because none of the defendants remained to do anything connected with the maintenance of the theater building or the theater business as operated by Mr. Crandall.

This leaves Mr. Crandall, the theater company and the District to be proceeded against. But since the crash, which killed 97 and injured 103 persons, the Knickerbocker Theater Co., Inc., has been dissolved and has no assets to satisfy a judgment, if one were rendered. The theater company, as a corporation, was operating the theater business and hence the liability is a corporate one and not a personal one affecting Mr. Crandall.

Picture Celebrities Guests at Reception

Approximately 70 guests assembled in the Chinese room in the Mayflower hotel yesterday afternoon to attend a luncheon given in honor of Reginald Denny the motion picture star, who, with Carl Laemmle, president of the Universal Film Corporation, passed a day in Washington.

In the morning, Denny and Laemmle were shown the beauties of Washington by Corbin Shield, manager of the Rialto theater. They went to the White House and the Capitol, among other places, and at 3 o'clock in the afternoon Denny made a personal appearance at the Rialto, where his comedy, "Rolling Home," is being exhibited.

Attendants on Trial For Patient's Death

William R. McIntyre and Irving R. Sweeney, attendants at the government hospital for the insane, were placed on trial yesterday in criminal court before Justice Bailey on a charge of manslaughter in connection with the death of William Green, a patient, on July 17, 1924. Green died from injuries alleged to have been inflicted by the attendants after he refused to have his hair cut.

Assistant District Attorneys Rover and Fihelly appear for the government while Attorneys O'Shea and Vandoren appear for the defendants. The trial will be resumed on Monday.

Thomson Pupils Give Fashion Exhibition

Domestic science classes of Thomson school gave their annual fashion show yesterday under the direction of Miss Anna Crook, principal.

Dr. Frank W. Ballou, superintendent; Stephen E. Kramer, first assistant superintendent of schools, and many other school executives and parents and friends of the pupils visited the exhibition.

Policeman's Wife Wins Suit.

Mrs. Beatrice M. Cannella, wife of Policeman Anthony W. Cannella, was awarded a decree for maintenance yesterday by Chief Justice McCoy in equity court. She is allowed $50 a month and the custody of a minor daughter. A writ holding Cannella in the District is quashed and his cross-bill for limited divorce is dismissed. Attorney J. M. Boardman appeared for Mrs. Cannella.